Good Sports the Dobber CFAX 1070

Victoria Times

94th YEAR, No. 33 ★★ VICTORIA, BRITISH COLUMBIA, MONDAY, JULY 18, 1977 15 CENTS DAILY, 30 CENTS SATURDAY

Good Truck Prices! "DO YOU COPY?" PETER POLLEN FORD

★ SPORTS ★

Victoria Bate brought out its home run bats to sweep an exhibition men's softball doubleheader from Seattle Pioneers, 9-3 and 1-0, but manager Joe Patterson feels the Canadian champions still lack consistency. And Patterson hopes Bate will find it when the team leave for a 10-day tour of the U.S. next Friday. Story on page 14.

Also on today's sports pages:

Kicking ace Dave Cutler of Victoria needs only six points in tonight's game against Winnipeg Blue Bombers to take over second place on the all-time scoring list in the Canadian Football League, but the Edmonton Eskimo veteran says that victories are more important than records. Page 14.

Ray Floyd and Julius Boros picked up cheques in Sutton, Mass., to become pro golf's newest millionaires. Floyd staved off Jack Nicklaus' late charge to win the Pleasant Valley tournament. Page 15.

Victoria will have representation on both the provincial men's and junior golf teams. Golfing dentist Dave Mick clinched a spot on the Willingdon Cup team while Jim Rutledge qualified for the junior squad following the weekend's B.C. Invitational tournament in Vancouver. Page 15.

BUT ECONOMIC TIE VITAL

Quebecers Back Split

MONTREAL (CP) — A public opinion poll published today in Le Devoir newspaper says 47.9 per cent of those questioned favored independence for Quebec providing there was an economic link with the rest of Canada.

Another 30.7 per cent were opposed to separation, and the rest were undecided, according to the poll on a proposed Parti Quebecois referendum.

The firm of Page, Roy et Associes, which conducted the poll, said it based this conclusion on the results of a survey of 635 persons in the provincial riding of St. Jean south of here.

It said St. Jean was chosen because it was considered representative of the entire province and has consistently voted for the winning party in every provincial election except in 1939. PQ member Jerome Proulx won in the Nov. 15 election.

But the poll said, given normal patterns, the majority of the undecided would vote in favor of independence with economic association, bringing to 60 per cent those in favor of such an option.

However, faced with the choice of independence without economic association or the status quo, 63.2 per cent said they were in favor of continued ties with Canada while 17.3 per cent wanted independence.

Opinions over a broader range of options were split: 18.5 per cent favored a more centralized federal system; 13.6 were in favor of the status quo; 33.8 were for a more decentralized federal system; 5.2 were for special status for Quebec; 8.4 for independence with association and 8.7 for independence without guarantees of association.

The poll identified economic issues as the greatest concern and said the results of an independence referendum "would depend largely on the ability of the Quebec government to convince the people of the viability of a politically sovereign Quebec."

Forest Fires Rake Utah

SALT LAKE CITY, Utah (AP) — Fires burned out of control in the Ashley National Forest in Utah today, including a wind-whipped 1,200-acre blaze which took the lives of three firefighters. Fires also devasted thousands of drought-stricken acres in Montana and Wyoming.

The United States government's Boise Interagency Fire Centre was to send a crew of 20 firefighters into the Jackson Hole area of Wyoming near the Idaho border today. A fire there has burned more than 40 acres in an area hard hit by forest fires earlier this year.

The three firefighters died Saturday when winds suddenly changed direction and fanned flames over a smaller area already burning, said a forest service spokeman.

About 280 ground firemen were aided by bulldozers, five helicopters and five bombers dropping fire retardant.

Three other fires were being fought in the same forest, including one in Timber Canyon contained Saturday night but still burning in spots early today. Another burned in heavy timber 10 miles north of Hanna, and a third was on Horse Ridge 30 miles southwest of Duchesne.

Another 600-acre fire was reported on rangeland northeast of Nephi in central Utah and was threatening forests on Mount Nebo.

A break in the weather aided weary crews battling a 1,400-acre forest fire above Pattee Canyon just southeast of Missoula in western Montana. The crews hoped to have lines around the blaze sometime today.

A spokesman for the Montana forestry division said about 180 men remained on the lines overnight, down from a high of 400 during the height of the blaze.

The cause of the fire was not known, but there was no lightning in the region when the flames first erupted.

FULL-BLOWN artist Maria Weatherby uses a drinking straw to blow paint on to a poster she is making during a summer adventure program at a Vancouver municipal park.

TOP GRITS TALK VOTE WITH PM

OTTAWA (CP) — Prime Minister Trudeau is meeting top Liberal party leaders and organizers from across the country today with the possibility of a fall general election said to be a key topic.

Party spokesmen say the Liberal leaders' agenda includes national unity, the economy and the general health of the party.

But an official in the prime minister's office said Trudeau will be sounding out views on holding a fall election.

Trudeau has scheduled morning and afternoon meetings with provincial Liberal leaders at the Chateau Laurier Hotel and is to have a luncheon meeting with the party's national campaign committee holding a day-long session a few blocks away in the Four Seasons Hotel.

Speculation about a fall election has increased in the last few days with the results showed the Liberals had increased their lead over the Progressive Conservatives among decided voters.

Alberta Oil 'May Stop'

VANCOUVER (CP) — Alberta oil may stop flowing to British Columbia refineries within five years and the best alternative supply would be oil from a supertanker port near Port Angeles.

David Anderson, in a speech today at the opening of the west coast oil ports inquiry, says Alberta's well and oil sand supplies can't continue to meet west coast demand.

He says a joint United States-Canadian deepwater terminal would receive oil from Alaska or overseas and would become vital when Alberta oil ceases flowing to B.C.

The Port Angeles terminal falls within environmental policy guidelines in both B.C. and Washington, and its location would be far safer than at Kitimat or Cherry Point, where other proposals would establish terminals.

Anderson, who is representing the B.C. Wildlife Federation, also criticizes the inquiry for narrowing its terms of reference to exclude U.S. and Canadian energy officials. The inquiry was ordered by the federal government to study issues related to tanker movement on the west coast.

He said the federation has "grave reservations" about the absence from the inquiry of Atlantic Richfield Co., which has sole control of the proposed terminal at Cherry Point, and Sohio Transportation Co. of California, a wholly-owned subsidiary of Standard Oil of Ohio, which wants to ship Alaskan oil to a proposed terminal at Long Beach, Calif.

In Long Beach, the chairman of the state air resources board said that because of "frightening new evidence," it is unlikely that a proposed Alaskan oil terminal will be approved there.

Tom Quinn said that the Standard Oil of Ohio proposal would preclude California from receiving a share of large natural gas supplies which are expected to become available from Canada and Mexico over the next three years.

"Based on what we heard today, I don't see how we could approve it," Quinn said in an interview during a break in the first major public hearing on the project.

As proposed by Sohio, the project would bring crude oil from Valdez, Alaska, to Long Beach by tanker and then pipe it to Midland, Tex., for refining and marketing in the U.S. Midwest. To get the oil to the Gulf Coast, Sohio had proposed that it take over an idle El Paso Natural Gas Co. pipeline.

Spokesmen for two state agencies — the California Energy Commission and the Public Utilities Commission

See ANDERSON Page 2

QUITS JOB TO WORK

BIRMINGHAM, England (CP) — Fed up with being paid £75 ($135) a week for playing cards, Leyland worker Derek Plows quit the state-owned car firm and found another job where he really had to work.

An industrial tribunal ruled Plows was entitled to redundancy pay—probably amounting to more than $720 — because his walkout was justifiable. The tribunal said that since his bosses could not offer him any work, they had virtually declared him redundant.

Plows' non-working days began last November when Leyland's body-making plant here was reorganized.

Hotel Vancouver Strike Settled After 39 Days

VANCOUVER (CP) — The bitter strike at the Hotel Vancouver ended Sunday after 39 days when the 475 members of the Canadian Brotherhood of Railway, Transport and General Workers approved a two-year contract by a vote of 84 per cent.

Bryan Williams, an industrial inquiry commissioner appointed by the provincial government, said he was about to make his report to Labor Minister Allan Williams but first showed it to the union and management and they reached agreement on it.

The package gives the workers 60 cents more an hour in four steps retroactive to March 31. Before the strike, a waiter made $4.51 an hour, a chambermaid made $4.81 and a cook earned $5.20. The hotel will pay the total cost of medical coverage but there is no dental plan in the package. The hotel's original offer contained a dental plan but no wage increase.

Hotel manager Dennis Buchanan said he expects the hotel to open today but the agreement allows the hotel a 10-day startup period before all employees have to be called back to work.

The strike was the first at the hotel in 28 years. During the dispute, the building was subjected to mass picketing. The hotel atttempted to operate during the early stages of the strike but closed when management said pickets threatened the safety of guests.

Union spokesman Bill Apps said the workers came "a long way to where we are now and we are satisfied with the settlement."

Buchanan refused to say how much the strike had cost the hotel but said the new agreement is expensive and all parties will have to work harder to put the hotel back on a viable footing.

$50,000 DUNCAN FIRE UNDER INVESTIGATION

DUNCAN — RCMP and a member of the provincial Fire Marshal's office are investigating a fire that caused $50,000 damage to an apartment here Saturday.

Duncan volunteer fire department chief Glen Mackie said today investigators are trying to determine if the fire was deliberately set or the result of an electrical fault.

The fire broke out at 7:30 a.m. in an elevator stopped at the third floor of the Cedar Wood Apartments, 1030 Government.

All the tenants in the 43-suite building were evacuated as 27 firemen fought the blaze.

Mackie said there was extensive water damage to the third floor and heavy smoke damage to the third and fourth floors.

One fireman got some cinders in his eye and was taken to the Cowichan District Hospital where he was treated.

SUN LIGHTER

BONN (Reuter) — A solar-powered cigarette lighter that will never run out of fuel has gone on sale in West Germany.

Called the Sunfire, it costs about $1.75, and consists of a saucer-shaped silvered mirror to focus the sun's rays on a spiral coil as the ignition point.

For cloudy days the makers include a place for a substitute — a box of matches.

Catch 22 Situation Delays Canadians

SEATTLE (AP) — Paul Watson of Vancouver was delayed by the U.S. federal government before appearing in U.S. federal court Friday as one of 32 defendants in cases resulting from an anti-nuclear demonstration.

"It was something like Catch 22," said the 26-year-old former Greenpeace official after United States immigration and naturalization service officials told him he couldn't enter the country to be arraigned in U.S. district court here.

Watson and the other 31 defendants were charged following anti-nuclear submarine demonstrations at the navy's Trident base in Bangor.

He and the others had been arrested and charged with a crime at the Bangor demonstration and were, therefore, nonadmissable aliens, Watson was told.

They eventually were allowed to pass through and complained to U.S. Magistrate John Weinberg during the court proceedings.

INDEX

Classified 386-2121
News 382-3131

	Page
Births	26
Classified	26-38
Comics	24
Death	38
Entertainment	25
Family	21-23
Finance	10
Gardening	27
Sports	14-19

WEATHER:
Tonight: Clear
Tuesday: Sunny

NEWS BRIEFS

Wheat Pay Back

NEW DELHI (Reuter) — India proposes to return to the Soviet Union two million tons of wheat it borrowed in 1973, because its granaries are overflowing, Agriculture Minister S. S. Barnala said in Parliament today.

Beirut Quiet

BEIRUT, Lebanon (AP) — Peace returned to this city's battle-scarred Palestinian refugee camps today after a 15-hour clash between rival guerrilla groups.

Oil Freeze Threat?

NICOSIA, Cyprus (AP) — The Middle East Economic Survey, a magazine, says that unless there is concrete progress toward a Middle East peace, Saudi Arabia might abandon its support of an oil price freeze and seek higher prices.

Convicts Win

TRANI, Italy (AP) — Four convicts who described themselves as urban guerrillas ended a 14-hour standoff and released 11 prison-guard hostages early today after authorities met their demand and agreed to transfer them to other prisons.

AirWest Concedes

SEATTLE (AP) — AirWest Airlines, based in Vancouver has applied for a shorelines permit to establish an international seaplane terminal in Washington state after abandoning protests about closure of its floating Lake Union terminal. AirWest began twice-daily flights to Victoria on June 1 using the floating terminal linked only by nylon ropes to a highrise lakefront building on Lake Union.

Cattle Curbs Set

WASHINGTON (CP) — The U.S. agriculture department announced today that it is imposing tighter health requirements on imports of Canadian cattle.

Dining on the Ferries . . . Like a Rich and Ritzy Club

By AL FORREST
Times Staff

The very rich are not like the merely rich.

The very rich can afford to eat in the newly-reopened B.C. Ferries dining rooms. The others get to watch.

The food is excellent but the price for lunch is $6.50 and that makes all the difference.

At the height of the lunch hour on Sunday I took part in the buffet meal aboard the Queen of Saanich. There were 96 chairs in the dining room and only 24 were filled.

It was like belonging to an exclusive club. People came in the door and just as quickly left when they learned the price.

I counted 134 who turned back including one stretch of 31 in a row who came in but decided against it because of the price.

After that I stopped counting and concentrated on my meal. Or tried to.

But then a party of five came in, a couple with three young children. They spent several minutes trying to calculate the total cost for them at $6.50 each for the adults plus $3.25 each for the children. They never did come up with the answer ($22.75) but the wife said whatever it came to it was obviously more tthan they could afford.

They walked out to the sundeck, just outside the dining room window. Their little boy, about five, pressed his nose against the window to look at all us lucky people who got to eat.

There were about 200 others outside the window, mostly young, all looking hungry. Some were nibbling on what looked like dried bread crusts.

From time to time they glanced in the window so they could remember what food looked like.

And when the youngsters weren't staring in the window and the oldsters nibbling on dried bread, the teenagers were nibbling on each others earlobes.

Those in the dining room tended to look at each other or to stare at the empty seats.

The dining room had a minimal staff of five but, in the event, it was about three too many.

Customers are greeted by the cashier, who delivers the bad news about the price. Those venturing beyond that point are met by one of two

See FERRIES Page 2

3 Aussies Top Nanaimo Bathtubbers

VANCOUVER (CP) — Australians took a one-two-three-finish Sunday in the 11th annual Nanaimo-to-Vancouver Bathtub Race, and the winner, Phil Holt, set a record time for the second year in a row.

Holt beached his tub and scrambled up Vancouver's Kitsilano Beach to ring the finishers' bell, clocking one hour, 33 minutes, 16 seconds for the 36-mile jaunt across a relatively calm Georgia Strait.

His time was one minute, 46 seconds faster than the record time he set last year, but only 24 seconds faster than that of this year's second finisher, fellow Australian Mark Lynch, who had led Holt by forty yards at the halfway point.

Mike Manges, another Australian, was third in 1:43:32, while the first Canadian to hit the beach was a former winner of the race, Dan Downer of Nanaimo, in 1:48:19.

Holt said his tub was going so fast he had to slow down so his escort boat could keep up. It's a new model, he said, that sits on the water and "lets the motor go for its life."

He said he lost all feeling in one of his legs and needed a drink but greatly enjoyed the race otherwise.

Holt, 25, who works for a property development firm in Australia, said that after winning the race twice in a row he might retire.

"I'm getting too old," he said.

Lynch, 20, who won the Australian bathtub championships this year, said bathtub racing is a big sport there with 20 races held each year.

Betty Tremain, of Vancouver, was the first woman to finish, placing 13th in 2:10:15.

Survivors of the 150-tub field straggled across the Strait and up the beach for the next few hours after the Australians landed.

About 10 tubs swamped at the start as tubs and their escort boats churned up the water in a rush to get out of the harbor at Nanaimo.

It was almost as wild at the start as it was in Nanaimo the night before.

Police arrested 98 people, most of them revellers who had overindulged at pre-race festivities. RCMP patrols were re-inforced to prevent a repeat of the 1975 riot when thousands gathered in downtown Nanaimo and troublemakers damaged several storefronts.

Last year, 130 people were arrested over race weekend; 157 were arrested on Friday and Saturday this year.

At one point during Sunday's race, search and rescue personnel were asked to look for a tub that no one could find on the strait.

It turned out the driver never got to the starting line.

"He didn't get past the Malaspina Hotel," said a search and rescue spokesman.

$5M Drug Seizure

SURREY (CP) — The value of Thai sticks seized by police Thursday now is set at about $5 million, RCMP spokesmen said.

RCMP said they seized 10 crates of the drug weighing 800 pounds after arresting two men driving away from Vancouver International Airport.

Police recovered 400 pounds of the Thai sticks from two vans and found a similar amount at a house and abandoned beside a road in Surrey.

Initially it was reported that 400 pounds were found.

TORIES MEET

VANCOUVER (CP) — The B.C. Conservative Party announced during the weekend it is planning a leadership convention in October to replace Scottt Wallace.

Party president Frank Oberle said the convention will be coupled with the party's annual meeting and is to take place in Kelowna during the October 7-10 Thanksgiving weekend.

The decision, which must be ratified by the party's board of directors at its July 30 meeting, was announced after a meeting of the provincial party's executive.

Credit Foncier
CREDIT FONCIER TRUST

9¼%

Guaranteed for 5 years.

Term investments with interest paid annually ($500 minimum investment)

Call us (collect calls accepted) for rates on monthly, semi-annual or compound interest; terms from 30 days to 10 years available.

Victoria: 1019 Blanshard St. (604) 388-6601
Vancouver: 681-5464 • White Rock: 531-7525
• Vernon: 542-4377
• Edmonton • Calgary • Regina • Saskatoon • Winnipeg • Toronto • Ottawa • London • Quebec • Montreal • Halifax

MEMBER CANADA DEPOSIT INSURANCE CORPORATION

SERVING BRITISH COLUMBIA SINCE 1894

PIPELINE SET TO TRY AGAIN

ANCHORAGE (AP) — Alyeska Pipeline Service Co. officials said Sunday they are ready to restart the trans-Alaska pipeline as soon as the U.S. interior department gives permission.

Top interior officials were scheduled to meet in Washington, D.C., today to determine when oil can resume moving again. Alyeska officials would not predict when the pipeline would start up again, but they clearly were hoping to restart today or Tuesday.

The pipeline has been shut down since an explosion destroyed a pump station on July 8. One worker was killed in the explosion and five others were injured.

Oil had passed 30 miles south of the pump station — which is at Mile 488 on the 800-mile line — before the explosion forced the shutdown. It was the second shutdown in less than a week that resulted from problems at the pump station.

★

Anderson Favors Port Angeles

Continued from Page 1

testified Saturday that if Sohio were allowed to take over the pipeline, there would be no way for California to bring new natural gas supplies into the state.

Robert Schaadt, a spokesman for the Sohio Transportation Co., said his company had studied the possibility of a separate pipeline three years ago, but discarded the idea as too expensive.

He said that if the state refuses to allow Sohio to use the El Paso natural gas line, the company will reconsider alternative routes to get the oil to the Midwest. Among the alternatives, he said, would be a pipeline from Kitimat to the northern United States, or shipping the oil through the Panama Canal to the Gulf Coast.

TOURIST ALERT

VANCOUVER (CP) — Tourist alert issued Monday by the RCMP. The following persons are asked to contact the nearest detachment of the RCMP for an urgent personal message.

Peter and Jauie Chatt of Coquitlam.

Kenneth Eleason of Edmonton.

Devan and Valerie Lawson of Regina.

Kenora Logan of Prince George.

Dennis and Karen McEachern of Vancouver.

Corporal Kevin McGrath of CFB Cold Lake, Alta.

Walter Paul Pacholok of Edmonton.

Donald Steven Shewchuk of New Westminster.

Mr. and Mrs. Rod Setter of Saskatoon.

Mrs. Ralph Vis of Kelowna.

Export Oil Tax Reduced for U.S.

OTTAWA (CP) An export tax on high-quality crude oil shipped to the United States is being reduced by $1 a barrel, effective Aug. 1, the National Energy Board announced today.

The board said the tax on light crude oil will fall $1 to $4.69 a barrel. It gave the increase of $1 a barrel for Canadian wellhead prices, which took effect July 1, as a reason for the change.

THE OUTCASTS

by Ben Wicks

Snowbirds Back In the Air

SEATTLE (AP) — The Canadian Snowbirds sped through their aerial paces without incident Sunday, one day after two of the jet trainers collided and crashed in flames in Puget sound, slightly injuring two pilots.

"It was beautiful, without a hitch," said Lois Campbell, secretary to the manager of Paine Field, north of Seattle, where the Canadian Armed Forces precision flying team was performing at a weekend air show.

A Canadian military inquiry board arrived at the airfield Sunday to begin its investigation of the crash.

The Snowbirds opened the show Sunday with six planes instead of the usual nine and their aerobatic display was shortened because of the missing aircraft.

Two of the jets were at the bottom of Puget Sound near Whidbey Island, 30 miles north of here, and a third was not used so that the formation would be balanced, air show officials said.

Pilots Capt. Jim Sorfleet of Winnipeg and Capt. Paul Beaulieu of Montreal parachuted to safety after the collision and suffered minor burns and bruises.

Sorfleet was released from the hospital Sunday but doctors said they planned to keep Beaulieu an additional day.

Sorfleet estimated they were flying at 300 miles an hour, 2,000 feet above the water when the planes came together while changing formations. He said the jets became entangled and whirled downward together.

Ferries Food For the Rich

Continued from Page 1

hostesses, whose sole function appears to be to inquire whether you want to sit on the smoking side or non-smoking.

(One young couple loudly insisted upon the non-smoking side and as soon as they were seated, and before they collected their food, they lit cigarettes and puffed vigorously. Some kind of rebellion, I think.)

The other two employees are chefs. (In addition there were uncounted numbers in the kitchen behind a screen who had time to chat and giggle because there was no call for tray refills.)

The buffet, or smorgasbord, was first-rate. There was a great selection of salads; lettuce, potato, beans; plus the usual olives, pickles and sauces.

There were some excellent shrimps and B.C. baked salmon, served cold, that cried out for Chablis but no wines are available.

The hot dishes included clam chowder, spare ribs, cabbage rolls, fresh carrots, new potatoes and a superb roast of beef. Just the thing to tempt the hearty appetite of the connoisseur and undoubtedly a vision of delight to the hungry hordes beyond the window.

There was tea, coffee and a variety of desserts, including cake and various fruits.

The diners expressed satisfaction with the meal. But the real action continued to be outside the window — and at the cashier's stand.

Four ladies came in, all smiles, and the fourth one loudly proclaimed she insisted upon paying for them all.

"And how much is it?" she sang out.

"It's $6.50 each," the first one sang back. "I don't think this is what we want."

The fourth lady froze, her mouth open, her hand still in her purse. No, it definitely was not what she wanted at all. They left.

It was like that for the rest of the voyage.

One diner, a heavy man, carried part of the delicious chocolate cake with him when he left and he stepped out among the hungry on the sun deck.

But alas! He only shared his feast with the seagulls.

FOR ALL YOUR GARDEN NEEDS

A Selection of plants from . . .

OPEN MON. TO SAT. 'TIL 8 P.M. SUNDAY 'TIL 5 P.M.

Elk Lake Garden Centre
5450 PAT BAY HIGHWAY — Just Beside Elk Lake

LISTEN TO GOOD ADVICE FROM HARRY HURN

SAT. and SUN., 8:41-11:26 a.m., 1:45-3:36 p.m. on C-FAX

7-9

the weather

July continues on the cool side of normal, while bearing a strong resemblance to the last two pseudo-summers which B.C. has suffered. The cause is a large upper trough along the coast which brings wave after wave of cool moist air from the Gulf of Alaska down the coast and then across the province. This trough is currently strengthening and will be with us through the week. Fortunately, this northwesterly flow is conducive to sunshine and precipitation has remained near normal. Our warm weather ridge is well established in the mid-Pacific and old mother nature is not giving any hints as to when it might be expected at the coast.

ENVIRONMENT CANADA
WEATHER OFFICE
10 A.M. FORECASTS
Valid Until
Midnight Tuesday

Greater Victoria: Low tonight near 10. Tuesday, sunny with cloudy periods. High Tuesday near 21.

Lower Mainland, East Vancouver Island: Lows tonight 9 to 11. Tuesday, sunny with cloudy periods. Highs Tuesday 19 to 21.

North and West Vancouver Island: Lows tonight 7 to 10. Tuesday, cloudy with sunny periods. Highs Tuesday 18 to 19.

Temperatures
Yesterday

	Max	Min	Prep
Victoria	19	11	—
Normal	21	11	—
One Year Ago			
Victoria	21	10	—
Across Canada			
Pr. Rupert	14	9	12.0
Pr. George	13	6	11.6
Terrace	14	8	6.8
Port Hardy	15	9	1.4
Tofino	16	5	—
Comox	18	8	—
Vancouver	19	8	—
Kamloops	24	12	—
Cranbrook	22	14	0.4
Williams Lake	16	4	0.4
Ft. Nelson	17	11	24.0
Peace River	18	4	—
Edmonton	21	9	10.7
Jasper	13	5	6.2
Banff	19	7	2.6
Calgary	23	8	0.4
Lethbridge	25	14	—
Medicine Hat	27	17	—
N. Battleford	24	13	0.6
Saskatoon	28	14	—
S. Current	26	15	trace
Pr. Albert	26	20	—
Moose Jaw	29	17	—
Regina	29	16	—
Yorkton	28	14	—
Thompson	23	13	2.0
Brandon	31	15	—
Winnipeg	31	18	trace
The Pas	20	13	7.0
Thunder Bay	21	13	trace
Toronto	29	17	—
Ottawa	32	19	32.0
Montreal	30	19	16.8
Quebec	30	17	25.4
Halifax	23	14	0.7
Charlottetown	29	18	4.2
Fredericton	32	20	trace
St. John's	27	13	—
Whitehorse	21	7	4.8
Yellowknife	19	15	—
Whitehorse	21	7	4.8
Churchill	23	12	—
Inuvik	19	6	—
United States			
Seattle	21	12	—
Spokane	22	11	0.5
Portland	22	13	6.4
San Francisco	21	12	—
Los Angeles	23	17	—
Honolulu	32	24	—
Las Vegas	44	31	—
Phoenix	43	27	—
Chicago	34	26	—
New York	35	24	—
Miami	31	26	1.3

WORLD TEMPERATURES: Amsterdam 18, 14; Athens 34, 23; Bangkok 31, 27; Beirut 32, 22; Berlin 20, 13; Brussels 20, 10; Copenhagen 14, 6; Frankfurt 22, 14; Geneva 21, 8; Helsinki 13, 5; Hong Kong 33, 28; Johannesburg 16, 2; Kiev 22, 11; Lisbon 28, 19; London 19, 15; Madrid 32, 15; Manila 26, 23; Mexico City 24, 10; Moscow 18, 8; Oslo 15, 8; Paris 21, 13; Rome 28, 17; Seoul 30, 22; Singapore 30, 25; Stockholm 15, 10; Taipei 35, 26; Tehran 35, 20; Tel Aviv 30, 22; Tokyo 28, 22.

CITY'S WEATHER RECORD

Sunshine July	157.6hrs.
Last July	170.4 hrs.
Normal (30 years)	177.4 hrs.
Sunshine, 1977	1272.9 hrs.
Last Year	1248.1 hrs.
Normal (30 Years)	1254.6 hrs.
Precipitation July	9.4 mm.
Last July	7.6 mm.
Normal (30 Years)	8.0 mm.
Precipitation, 1977	198.1 mm.
Last Year	380.9 mm.
Normal (30 Years)	320.5 mm.

Sunrise, Sunset Tuesday
(Pacific Daylight Time)
Sunrise 5:32 Sunset 21:07

TIDES AT VICTORIA
(Tides listed are Pacific Standard Time)

	Time H.M.	Ht. Ft.	Time H.M.	Ht. Ft.	Time H.M.	Ht. Ft.	Time H.M.	Ht. Ft.
18	02.25	8.0	10.05	1.9	18.45	7.7	22.15	6.7
19	02.50	7.6	10.30	2.3	18.20	7.8	23.10	6.2
20	03.45	7.1	11.15	2.9	18.30	8.0		
21	00.05	5.7	05.00	6.6	11.55	3.5	19.00	8.2
22	01.05	5.1	06.20	6.1	12.20	4.3	19.15	8.5
23	02.15	4.4	07.45	5.8	12.45	5.1	20.00	8.7
24	03.15	3.6	12.10	6.0	13.45	5.9	20.40	8.9
25	04.35	2.9	11.15	6.2	15.45	6.8	21.30	9.1
26	05.30	2.1	12.30	6.6	17.00	7.3	22.00	9.3

TIDES AT SOOKE

	Time H.M.	Ht. Ft.	Time H.M.	Ht. Ft.	Time H.M.	Ht. Ft.	Time H.M.	Ht. Ft.
18	01.25	9.5	09.30	2.5	16.30	8.0	21.30	7.0
19	02.10	9.1	10.10	2.9	17.10	8.2	22.15	6.6
20	03.05	8.6	10.35	3.3	17.35	8.3	23.15	6.1
21	03.55	7.9	11.10	3.9	18.00	8.5		
22	00.20	5.6	05.05	7.2	11.40	4.5	18.35	8.7
23	01.30	5.0	06.45	6.6	11.50	5.2	19.00	9.0
24	02.50	4.2	08.20	6.2	12.15	5.8	19.40	9.4
25	03.55	3.5	11.00	6.3	13.00	6.3	20.20	9.8
26	04.55	2.7	11.15	6.6	15.15	6.8	21.20	10.1

TIDES AT FULFORD HARBOUR

	Time H.M.	Ht. Ft.	Time H.M.	Ht. Ft.	Time H.M.	Ht. Ft.	Time H.M.	Ht. Ft.
18	00.20	8.1	04.35	9.2	11.50	2.3	19.30	10.6
19	01.05	7.6	05.25	8.8	12.25	2.8	19.50	10.7
20	01.50	6.9	06.25	8.4	12.50	3.5	20.20	10.7
21	02.30	6.2	07.35	8.1	13.25	4.4	20.45	10.8
22	03.30	5.5	08.55	7.8	14.15	5.5	21.15	10.9
23	04.15	4.6	10.40	7.8	15.00	6.5	21.55	10.9
24	05.10	3.8	12.20	8.2	16.05	7.5	22.30	10.9
25	06.00	3.0	14.05	8.9	17.20	8.3	23.15	11.0
26	07.05	2.3	15.20	9.6	19.00	8.8		

Glazier Forsees New Library

There was optimism from at least one quarter today that plans for a new central library in downtown Victoria may still get off the ground, despite the initial setbacks.

Ald. Murray Glazier, the city's representative on the Greater Victoria Library Board, said he hopes the board's building committee will support a revised lease proposal for the use of the new government-owned building under construction at Blanshard and Broughton.

Details of the renegotiated lease arrangement, which has been thrashed out with the B.C. Building Corporation, were to be discussed at a noon meeting of the committee today.

Glazier said the terms now offered by the government agency are more favorable than the earlier lease proposal, which was turned down by three of the four core municipalities.

DEEPSEA SHIPS IN PORT

Royal Roads — Anstelhof.
Victoria — Pacific Princess, leaving at midnight for Alaska.
Crofton — Petka; Emma Johanna.
Nanaimo — Shinko Maru.
Tahsis — Thuleland.

The $168† super sewing value

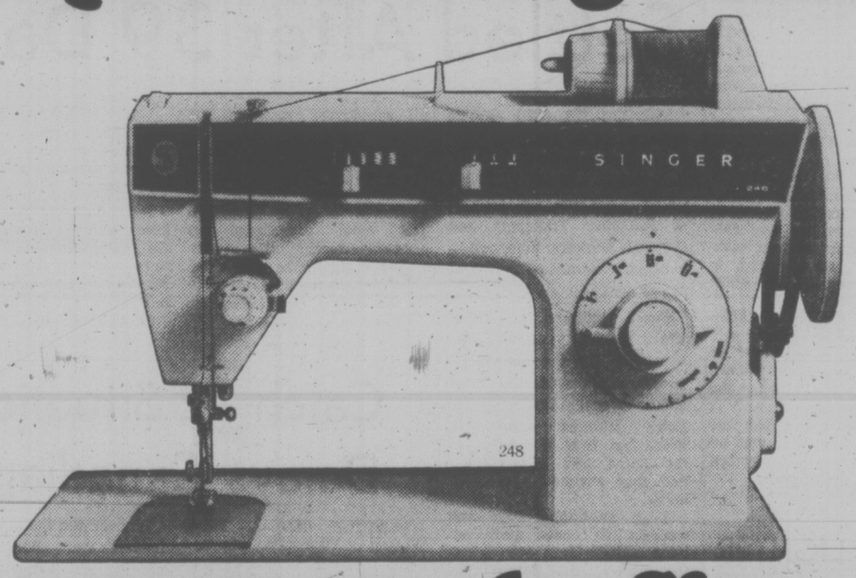

at your nearby Singer store, now!

Trust Singer to bring you a quality zig-zag sewing machine that's value-packed with today's most in-demand features. Our newest Fashion Mate machine gives you great sewing versatility.

- With built-in straight and zig-zag stitches.
- 14 more practical and decorative stitches.
- Built-in buttonholer for quick, convenient buttonholes without attachments.
- Unique horizontal 'spinning reel' thread spool eliminates tug on thread to give better, more even stitching.
- Plus, our famous fumble-free front drop-in bobbin, snap-on presser feet, simple dial stitch control and many more sew-easy Singer features. All for a whole lot less than you'd expect.
- Credit terms available, too.

Carrying case or cabinet extra.

At Singer, you get what you pay for...and a little bit more.

SINGER
Sewing Centres and participating Approved Dealers

*Trademark of Singer Company of Canada Ltd. †Price may vary.

VICTORIA Hillside Shopping Centre 595-4545
DUNCAN 748-8643
NANAIMO 453-4622
7-18

Largest Rally Ever Of Rhodesian Blacks

SALISBURY (AP) — Bishop Abel Muzorewa, cheered by the largest crowd ever seen for a black nationalist leader here, has demanded a quick settlement of Rhodesia's racial war and has said he will never enter into a "sell-out deal" with the white government.

At a rally Sunday that drew between 100,000 and 200,000 blacks, the bishop also denounced Joshua Nkomo, his main rival for leadership of the nationalist movement. He said Nkomo has "started a civil war" between black nationalists in Rhodesia.

Nkomo and Robert Mugabe, the joint chiefs of the Patriotic Front, a nationalist coalition, said at a news conference in Dar es Salaam, Tanzania, Sunday that they have made progress toward uniting their two guerrilla armies.

"Firm and concrete decisions" have been reached "on unified military programs calculated to bring down the Rhodesian racist regime much sooner," they said.

Nkomo, whose guerrillas are based in Zambia, and Mugabe, based in Mozambique, rely heavily on Communist arms and aid in the war to topple the white-minority regime and establish black rule here.

Bishop Muzorewa, president of the African National Council, is generally regarded as a moderate and has almost no guerrilla backing, although he is believed to have the greatest popular support within Rhodesia.

In war action, the Rhodesian military command reported Sunday that a remote police post 130 miles northwest of Salisbury was pounded by rocket, mortar and machine-gun fire from neighboring Zambia. Damage was minor and there were no casualties, the command said.

Bishop Muzorewa returned Sunday from an African tour in which he sought the support of black African states.

He failed in his principal objective when the Organization of African Unity earlier this month gave its exclusive endorsement to the Patriotic Front. There is speculation here, however, that the government of Prime Minister Ian Smith may try to freeze out the Patriotic Front and negotiate a political settlement with Muzorewa.

The United Methodist Church prelate rode in a motorcade from the airport to the rally in the black township of Highfield, outside Salisbury, where he spoke to the huge crowd amid a sea of Black Power salutes.

He said he is not interested in "having talks about some kind of sell-out deal."

"I want an immediate settlement," he said, outlining his conditions: the resignation of the Smith government, amnesty for nationalist guerrillas and exiles, release of all political prisoners, immediate elections on the basis of "one man, one vote," and an end to political executions.

He promised to "personally guarantee" that the interests of the white minority would be safeguarded in an independent Zimbabwe, the nationalists' name for Rhodesia.

He said he would meet with Smith only if it was "to transfer power from the minority to the majority."

Rhodesia has about 6.2 million blacks and 272,000 whites.

U.S. and British diplomats have been shuttling among southern African capitals recently in a new attempt to win support for a plan to end the war and establish black-majority rule.

Lava Spewing From Etna

CATANIA, Sicily (UPI) — Mt. Etna, Europe's tallest volcano, is providing a new fireworks display for tourists.

Etna began belching clouds of dense, acrid smoke and spewing flaming lava Sunday in what scientists said was its most violent activity in 18 months.

Experts at the Catania Institute of Volcanology said lava flows from the volcano's northeast crater stretched more than a half-mile down the mountain's treeless slopes but posed no danger to inhabited areas.

The volcano, 10,707 feet tall, put on an unexpected show during the night for thousands of tourists at resorts on the east coast of Sicily.

VANCOUVER'S *NEWEST* HOTEL
In the Heart of Downtown Vancouver
Enjoy a *Suite** for the price of a *Room*
*From $32.00 single.
Some day all Hotels will offer this kind of value, but *until then* it's...
CHATEAU GRANVILLE
Vancouver, B.C. Canada
Tel: (604) 669-7070 or your Travel Agent

Israel's Sincerity Queried

DAMASCUS (AP) — The Syrians say Prime Minister Menahem Begin of Israel is not bringing a new peace plan to Washington but is merely stalling for time and "does not want peace."

Begin, meeting with President Carter Tuesday in the first of three scheduled sessions, says he is carrying with him a complete Mideast peace plan approved unanimously by his cabinet and designed to serve as a basis for negotiations with the Arab states.

But the state-controlled Syrian media and officials in President Hafez Assad's government Sunday expressed skepticism about Begin's motives and concern that the Carter administration might be losing its stated desire for a just Middle East settlement.

"Israel does not want peace," said the government journal Tishrin. "What we are waiting for are American specifics after this long series of meetings (with Middle East leaders). With such specifics, we will formulate our attitude as to co-operating with the United States for a settlement in the Middle East and our relations with America."

Begin's visit is the last in a series of fact-finding meetings Carter has had with Arab and Israeli leaders, including a meeting wieh Assad in Geneva in May.

The Tishrin commentary reflects a growing Syrian impatience with U.S. Middle East policy.

Information Minister Ahmed Iskander said in an interview that the Carter administration has shown ambiguity and hesitancy in recent statements about a homeland for the Palestinians.

Syria has made it clear it will not accept any plan that avoids concessions to the Palestinians.

Iskander said through an interpreter: "The terrorist Begin is just trying to win time and to improve his ugly image. This in itself is a hostile action against peace."

Begin was a guerrilla commander in the fight against British-mandate rule in Palestine before Israel's independence in 1948.

For a Good Deal More
BUY YOUR HONDA
WHERE THE SELECTION IS BEST
• MAG WHEELS • CONSOLES
• POP-UP ROOFS • STRIPES
• SUNROOFS • VINYL ROOFS
—PLUS MUCH MORE

Honda CAR CENTRE
YATES at QUADRA • 386-6707
(D - 846A) 5-29

800 Join Lefebvre

SANTIAGO (Reuter) — About 800 persons defied the Chilean Roman Catholic hierarchy to hear rebel Archbishop Marcel Lefebvre celebrate a traditional Latin mass Sunday night.

It ended with shouts of "Long Live the Faithful Archbishop" and the singing of the Chilean national athem.

During the mass, celebrated in the reception room of a luxury hotel, the archbishop said: "We cannot change religion. For the last 15 years we have been well aware that there are those who wish change. The heart of the church remains the same. This is the sum of all Catholic tradition."

Later an aide said there were not enough Eucharist hosts for the 8000 who turned up to receive the sacrament.

The French-born archbishop, whom Pope Paul has accused of provoking a schism in the Roman Catholic Church, has been banned from all priestly duties after refusing to accept reforms of the second Vatican council.

The reforms include the replacement of the traditional Latin mass with vernacular services.

The Chilean hierarchy had warned Catholics not to attend any ceremonies he might perform.

About 500 people were at the airport to greet him when he flew in earlier from Colombia, where he was on a private visit.

Some carried banners reading: "Red Priests No, Lefebvre Yes" and "Down with Communist Priests, We are Catholics."

There were no moves to ban his visit here, as happened in Mexico last week when he was refused an entry visa.

But apparently there are plans to prevent his arrival in Agentina, where he plans to visit later this week. The Argentine ambassador in Bogota informed his French counterpart Sunday that the Argentine government would consider such a visit inappropriate.

LIFE-SAVING INVENTOR DIES

FORT LAUDERDALE, Fla. (AP) — A man who designed aircraft escape systems credited with saving 100 U.S. pilots' lives in Vietnam died in the crash of a plane that had no such escape system.

Robert Stanley, 64, his two sons and three other passengers were killed when their propeller-driven airplane crashed in the Atlantic Ocean about 10 miles off Fort Lauderdale during rainy weather.

Available in KING SIZE and REGULAR LENGTH
The Mild One
From Craven "A", Canada's most trusted mild cigarette comes Craven "A" *Special Mild* ...a very mild cigarette with the good taste and outstanding quality of the original.
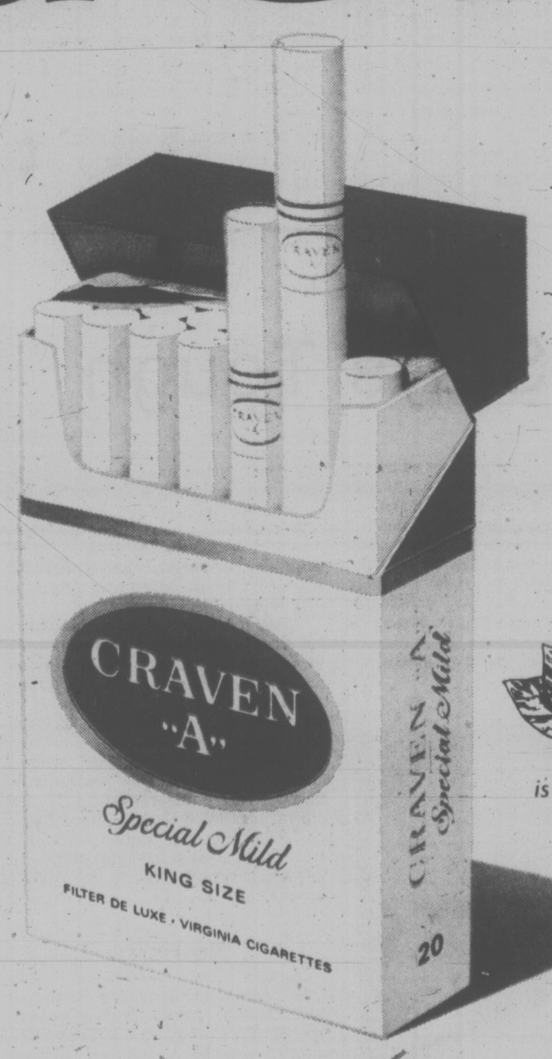

The Original is still the Finest
CRAVEN "A" *Special Mild*
The mildest cigarette we have ever made.
Warning: Health and Welfare Canada advises that danger to health increases with amount smoked — avoid inhaling.
Average per cigarette — Tar 5 mg. Nic. 0.4 mg.

Victoria Times

MONDAY, JULY 18, 1977

GORDON BELL
Managing Editor

STUART UNDERHILL
Publisher

BARBARA McLINTOCK
Editor

Downtown vs. Suburbs

Victoria MLA Sam Bawlf delivered some tough words to the Chamber of Commerce last week, warning that this city is in danger of losing much of its tourist industry if it does not do more to attract travellers. He did not, thank heavens, suggest that Victorians should smile more at tourists but rather dealt with much more basic issues.

He said, for example, that Victoria's unique character is slipping away and if it is allowed to disappear, so will much of the tourist industry. He is quite right on both counts. Every glass-and-concrete modern building that rises in the downtown core, every strip development allowed along our highways, every three-storey square apartment block that clutters the waterfront is another piece of character gone. And without that character, Victoria's scenic beauties and fine climate will not be enough to attract the tourists for long.

It is a problem that must be considered seriously both by local governments and by the businessmen of Victoria. The governments can do much to encourage character preservation rather than character destruction, but character is not something that can be legislated. For example, a proliferation of tacky souvenir shops selling plastic models of London Bridge made in Hong Kong does absolutely nothing to improve the city's character.

From his general comments on character, Bawlf went on to make a further suggestion which might at first be seen as a logical corollary of his concern for the city's atmosphere. He said that more shopping centres in the suburbs should be discouraged in favor of greater and more appropriate development downtown.

On the surface this makes sense. Shopping centres certainly don't improve Victoria's character; proper downtown development might.

But on closer examination, it seems that the fate of suburban shopping centres is quite unrelated to the fate of Victoria's tourism.

Shopping centres traditionally contain, under one roof, branches of national and international chains. They do not cater to tourists; they cater to local residents who find it convenient to buy their everyday needs, from groceries through stationery through clothes, in a quick one-stop trip, with lots of free parking. Similarly, tourists do not come to Victoria to visit shopping centres or the kinds of stores that are found in shopping centres. They can always find a Sears store or an Eaton's or a branch of any of the smaller national chains at home. On vacation in Victoria, they want to find something unique, and stores selling unique Victoria goods are rarely found in shopping centres.

Bawlf talks about developing "a sophisticated shopping and dining milieu" in Victoria. Attracting to downtown the kinds of businesses that now locate in shopping centres is not going to help do that. At least three-quarters of the businesses in shopping centres are notoriously unsophisticated. Their virtues are quite different.

There seems no good reason why suburban shopping centres should not continue to flourish, catering to the needs of local citizens, while governments and business combine to retain and develop in downtown Victoria a unique character that will both attract tourists and make our city a more pleasant place for residents to live.

Travel Can

The federal government is rumored to be toying with the idea of subsidizing travel by Canadians to other regions of the country, as a means of fostering national unity.

Air Canada would offer cheap fares on flights of more than 500 miles, according to one CBC report.

It sounds like an excellent idea, although we hope it doesn't get too involved in organization and bureaucracy (an agency called TravelCan is sure to be established) because the scheme should be kept as simple as possible.

Of course, the simplest solution would be to encourage domestic charter flights. It is absurd that one may fly from Canada's west coast to London for less than $500 when by commercial airliner the regular fare to eastern Canada is several hundred dollars higher.

The airlines have taken a tiny step towards this with their special fare for advanced bookings — the fare between any two points is the one way price plus $75 — but so few seats are available, especially during the periods when people want to travel, that this plan has only a very small impact.

Ottawa's proposal to run "confederation flights" overlooks the fact that most Canadians, when they travel their native land, go by private automobile. There should be an incentive of subsidy for motorists as well as fliers. Say cheaper gasoline — it could be marked like purple farm gas, but red, white and blue for patriotism.

There are also possibilities in the thousands (millions?) of citizen's band radio owners out there. CBers for confederation, maybe. Convoys of truckers bowling down the Trans-Canada Highway, converging on Ottawa.

Travel broadens the mind, but it also might help bring a country together.

". . . yes, yes, I'm beginning to see part of your problem . . ."

RICHARD GWYN

To Vote or Not to Vote

OTTAWA — No, there isn't going to be an election this fall. Rideau — Prime Minister Trudeau's Newfoundland pup, in case you're just back from a sabbatical in Tuktoyaktuk—is only five months old. He's learned to swim all right, but Rideau hasn't yet put on the poundage he'll need to run a full six-week campaign.

Yes, there is going to be an election this fall. In politics, momentum is all. Once you hit 51 per cent in the Gallup poll, as did the Liberals last week you've nowhere to go but down.

For each plus there is a minus; for each on the one hand, there is one on the other hand. Justin and Sacha were flawless in their campaign dress rehearsals, but Rideau has yet to be given even his first lesson in retrieving voters. Canadians, as the polls show, love Trudeau, but they hate, as the recent results in Ontario and Quebec show, unnecessary elections.

Odds Close

The odds on a fall election now are close, perhaps 60 per cent or a shade more against and 40 per cent or a shade less for. Most cabinet ministers are hawks; so are all the boys in the backroom, like chief political aide Jim Coutts, campaign chairman Keith Davey and national director Gerry Robinson. Most Liberal MPs, some of whom, after all, risk losing their seats, are doves; so are most party workers, led by Liberal president Al Graham. And so is Trudeau.

The final, agonizing, decision will be Trudeau's alone. "I'm not planning an election," he said in Vancouver last week. True enough, except that neither was Trudeau "planning" an election when he unexpectedly called one immediately after winning the Liberal leadership convention back in 1968.

This week, Trudeau will make up his mind. To help him make it up, the 10 provincial Liberal leaders, including Nova Scotia's Premier Gerry Regan and P.E.I.'s Premier Alex Campbell, assemble in Ottawa today. On the same day the 15-member national campaign committee meets to read the political entrails gathered for the party by Toronto pollster Martin Goldfarb. Goldfarb's hurriedly-completed survey confirms the Gallup poll finding that the Liberals now lead in every region except the prairies, and that even Conservative strongholds there are starting to crumble.

Tomorrow in Ottawa, Prime Minister Trudeau will meet with the political committee of cabinet—all the senior ministers, plus outsiders like Coutts, Davey and caucus chairman, MP Peter Stollery. The group will measure out the judgments of the provincial leaders and the national campaign committee, and to them add its own. Then, some evening late next week, Trudeau will meet by himself.

To read Trudeau's mind in advance is impossible. His mood these days is upbeat. "What makes you think I've yet peaked in the polls," he twitted a radio interviewer in Vancouver. In Camrose, Alta., Trudeau quite plainly was delighted to discover he now can pop up on the prairies and not be swathed down by angry farmers or oil men.

Yet Trudeau remains unpersuaded that his time has come. "He doesn't want to be tagged as an opportunist," says an insider. "But he'd go, and in a flash, if the right issue came along."

Since Liberal luck always comes in pairs, a potential election issue appeared on the same day as did the Gallup poll. Quebec's revised language legislation leaves unchanged the prohibition against English-Canadians who move to Quebec from other provinces sending their children to English-language schools.

This discrimination Trudeau already has called "unacceptable." His planned response is a Charter of Minority Rights to give Ottawa responsibility for minority-language education across the country.

Minority Rights

Assume a suddenly-published Charter of Minority Rights, assume Premier Rene Levesque's denunciation of it as unconstitutional while at the same time English-speaking premiers maintain an uneasy silence, and you've strung together the scenario for a fall election. The date? October 3, just time enough to complete the official returns before the queen arrives on October 15.

To hold an election on October 3, Trudeau would have to announce in the first week of August, at the latest. That's time enough, just, for the issue—a bilingual Canada versus two nations—to take shape.

Will he or won't he? He won't—I'd guess. The issue is too fuzzy; the charge of opportunism is too sharp. One incident, though, has persuaded me to lay off my own no-election bets. How would the press react to an early election, a senior Liberal insider asked me the other day? "We'd kick the hell out of you, for opportunism." I replied. He laughed, agreed, and then pointed out that in August no one reads newspapers.

PETER HADEKEL

Levesque Stays Tough

QUEBEC CITY — Rene Levesque looked glum when the new version of Quebec's language charter was tabled in the National Assembly this week.

He may have been wondering, like most political observers, whether his government wasn't making a big mistake by refusing to budge on enrolment criteria for English schools.

The latest version of the Parti Quebecois language bill holds firm on the principle that only children with at least one parent educated in English in Quebec may attend English schools. Anglophones moving to Quebec from other provinces would have to enrol their children in French schools under these criteria.

Levesque, who has been through more political wars than anybody else in the PQ government, tried to convince his cabinet that treating English-Canadians like immigrants from foreign countries could have serious political consequences.

Among other things, it could hamper Quebec's ability to negotiate an eventual form of economic association with the rest of Canada. It could also hasten the departure of business out of the province, as several business spokesmen warned the government during recent public hearings. In that case, the economic repercussions would touch every Quebecer.

Hasten Departure

But language hard-liners like Cultural Development Minister Camille Laurin, appear ready to gamble that business firms will adapt to the new law and that even if they do take jobs out of the province, the Quebec economy will finally become French in character.

Laurin won his argument in cabinet by waiting until the end of public hearings on the language charter before presenting a crucial government statistical study.

The study claims the enrolment criteria in the language charter would maintain the existing balance between French and English school populations for the next five years at about 83 per cent French and 17 per cent English.

By 1986, the English school population would drop off to 13.7 per cent under the terms of the language charter, although Laurin denies this indicates the inevitable attrition of the English school system.

The study also predicts that if English schools were opened to newcomers from other provinces—the so-called "Canadian dimension"—an extra 20,000 students would be added to the English system by 1981.

Yet, by 1986 the "Canadian dimension" would restore the English-French school balance to the current ratio of 83 per cent French and 17 per cent English.

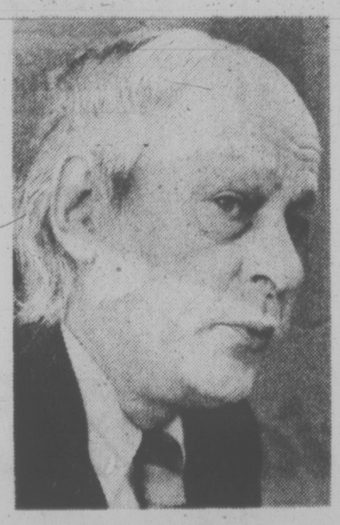

PREMIER LEVESQUE
. . . isn't budging

Laurin may perceive this as a threat to the demographic future of French Quebec and he does prefer to see the French school proportion higher but he is running the risk of appearing unnecessarily harsh.

Moreover, his study fails to take account of the possibility that the language law could curtail migration into Quebec from other provinces or prompt non-francophones to move out of Quebec.

By retaining its hard-line on the "Canadian dimension" the PQ government has surprised many observers who expected it to ease up on this particular point after an initial display of radicalism.

As Laurin's figures show, the issue is not all that significant statistically but it means a great deal symbolically. Besides fostering a siege mentality in Quebec anglophones, the education sections of the bill have been criticized as a "de facto declaration of independence."

"The Parti Quebecois did not receive a mandate to legislate the separation of Quebec, before the referendum," says Liberal opposition leader Gerard Levesque of the education section. "This is a grave political error and I am convinced it will be changed before the bill is given third reading."

No Hurry

But there is another, highly interesting side to Laurin's gambit which could have repercussions across the country. The minister says he is prepared to trade wider access to English schools in Quebec in return for increased French school facilities in other provinces.

In his own way, Laurin is articulating the same sentiment expressed in the recent federal government policy paper on language rights which says: "The government believes that necessary facilities should be provided for people moving from the province of Quebec to other provinces and that they should continue to be provided for people moving from other provinces to the province of Quebec."

Laurin is in no hurry to move on this point. He wants to wait until his language charter becomes law before considering proposals from other provinces for bilateral agreements.

But with the fate of Quebec's anglophone community in his hands, he holds a lot of bargaining power in his efforts to improve the lot of francophone minorities in other provinces.

letters

Wallace Answers

I wish to apologize to Mr. Ben J. Pires for failing, until now, to answer the letter he wrote to all provincial leaders and which reached my desk on June 13. My only reason for the delay in replying to Pires' letter relates to the large number of demands on my time during the current session, usually from citizens who have problems and who are seeking a legislator to further their cause. Unfortunately, such demands on my time have caused me to fall woefully behind in the correspondence, which comes to my desk from every corner of the province. I can assure Pires there is no other reason for being tardy in answering his question about where I stand on the issue of national unity.

On many occasions, I have reaffirmed my conviction that we are living in an ever-shrinking world, the global village, so aptly named, where human beings of all colors and creeds must strive ever harder to live together in harmony and with tolerance. That being my basic belief on a world scale, it clearly follows that I am fully committed to preserving the same harmony and tolerance on a national scale in Canada, within the general framework of confederation. I would be disappointed if my record of public statements had left anybody with any other impression.

In particular, I have frequently stressed my belief in multi-culturalism and the fact that every citizen of Canada must have the same rights and freedoms without discrimination, regardless of racial origin. Most recently, I derived great enjoyment in supporting the Folkfest celebrations in Centennial Square, and take great satisfaction in having been awarded a Certificate of Appreciation by the Victoria Folkfest Committee.

With regard to bilingualism, both English and French-speaking citizens should have ready access to education and public services in the language of their choice. I have always perceived that as being the fundamental aim of the federal government, even although it has followed many expensive and non-productive ways of trying to reach that reasonable goal.

With regard to the proposal that the legislature introduce a motion, in support of a united Canada and ratifying the national policies of bilingualism and multiculturalism, clearly I would strongly support such a resolution. However, as Mr. Pires well knows, an opposition member placing a resolution (of any nature) on the order paper, frequently sees that resolution ignored by the government of the day and it usually dies on the order paper at the end of the session. For such a motion to be introduced and later debated, would require that it be introduced by the government of the day. If so, I am confident it would receive the wholehearted support of all three opposition parties. Statements by current cabinet ministers leave considerable doubt that the provincial cabinet is unanimous in its support of a united Canada and this may explain the government's failure to introduce the proposed motion. The premier's decision not to have one of his cabinet ministers represent the government at the recent Destiny Canada conference which I, as well as representatives for the Liberal and NDP parties attended, further suggests that the premier is less than totally supportive of efforts to preserve a united Canada.

So that my personal position can be unmistakably clear, I am fully dedicated to doing all that I can to preserve national unity. I remain opposed to Quebec separatism, Western separatism or any other kind of separatism.

My regrets again for the delay in answering Mr. Pires, who may be interested to know that I am writing this response on Sunday afternoon, the one day in the week when I have a peaceful opportunity to catch up on my mound of correspondence. — Scott Wallace, Leader, Progressive Conservative Party of B.C.

Angels of Help

I would like to express my sincere appreciation to the bus driver on a Gordon Head bus, on Shelbourne, for so kindly coming to help me when he saw me fall on the sidewalk, and say a big thank you to him.

Also to the angel of help who stopped her car, picked me up with friend and took me home.—Ellen Hadley, Victoria.

French Takeover

As long as 10 years ago, some of the English people in Quebec tried to warn the rest to stand up and fight. But no one listened and now they have been trampled under. Once again we are trying to wake up the English, but this time in the rest of Canada, to what is happening. Are you going to let a French takeover happen here too?

The English built the first railroad in Quebec, followed by many industries and merchants who established large businesses. The French and English lived in harmony then and all prospered. Now after many years of being brainwashed, the French are forcing the English out.

Separation started with Bourassa's Bill 22 while the federal government looked the other way. Already the francophones in the rest of Canada are demanding more than their rights. They are using their powerful French block, exercising influence far beyond their minority numbers. A French association in Ontario is trying to ban certain books. Is this French takeover moving across Canada? I believe this is called national unity in our government world.

National unity is a red herring to disguise what is really taking place in Canada.

I often wonder if English-speaking Canadians will ever stand up for their rights. Will they ever try fighting even half as hard as our French counterparts? Isn't it about time that we started giving the French the same rights as they are giving the English in Quebec?

If you are still proud of being an English-speaking Canadian, then let me know about it.—Ray Markell, RR 1, Martintown, Ontario.

VICTORIA TIMES, established 1884 is published every afternoon except Sunday by the Times Publishers, Limited, 2621 Douglas Street, Victoria, B.C. V8W 2N4. Second class mail registration No. 0625. All undelivered copies and notices of change of address to be sent to the above address. The Canadian Press is exclusively entitled to reprint the local news published herein.

Home Office Language?

By DOMINIQUE CLIFT
Montreal Star

It was to be expected that the language practices of head offices located in Montreal would compare unfavorably with those of multinational firms based in Europe. The report brought back by a group of prominent businessmen who interviewed executives of some 20 firms in six countries certainly meets the expectations of cultural development minister Camille Laurin in this respect.

The minister, however, may have been somewhat disappointed in the recommendations they offered. This was that a coercive approach to the language problem in head offices should be abandoned in favor of a more pragmatic one. The businessmen stressed the fact that smooth head office operations were linked with a tolerant attitude toward the use of a variety of languages.

The 12-man group that travelled to Europe was a high-powered one. It was made up for the most part of top executives from large Canadian corporations: the Royal Bank, the Bank of Nova Scotia, Iron Ore Company, Consolidated Bathurst and Power Corporation. The group also included a few civil servants and academics.

* * *

They found that language use in head offices was always in harmony with the prevailing language of the country or region in which corporations were located. While English was the language of international communications, internal operations were always conducted in the local language, even in the Swiss-German dialect.

There were also a number of observations pertinent to the Montreal scene and to the Parti Quebecois' plans for massive corporate francization. One was that there always was a significant number of executives whose mother tongue was that of the host country. The group concluded that any policy designed to promote language use must be concerned above all with management personnel.

After visiting head offices in countries where the local language community was comparatively not very numerous — such as in the Netherlands and Switzerland — the group expressed the following opinion: "It is possible for a language community whose size is relatively small to supply human resources in sufficient numbers to set the tone of management in head offices whose operations are largely of an international character."

The report goes on to say: "We have seen in the course of our visits that each language community has been able to acquire the skills necessary to manage in its own language the most important corporations." Among the multinational firms to which this sort of consideration might apply are Philips and Unilever in the Netherlands, and Hoffman-Laroche and Ciba-Geigy in Switzerland.

The authors of the report have raised these points precisely because they believe that they are directly applicable to the present situation in Quebec, and that bilingualism or multilingualism is no obstacle in the way of smooth head office operations.

That aspect of their message is addressed to Montreal's English-speaking business community which tends to believe that the internal operations of head offices cannot effectively be conducted in any other language than English.

While the European model represents an ideal toward which Canadian corporations might strive, there are nevertheless important differences in cultural and demographic make-up. Montreal is not a homogeneous city in the sense that Rotterdam or Zurich are. By itself, the English-speaking community here constitutes a fair-sized Canadian city. There was even a time when the majority in Montreal were English-speaking.

Europeans have long been used to multilingual activities and do not display — at least in the business world — the kind of linguistic chauvinism which is characteristic of North America and which the Quebec government seems eager to copy.

There is considerable psychological resistance on this continent to the learning of a second language. Educational systems everywhere, including Quebec, have failed miserably in meeting the requirements of second language teaching.

* * *

Another obstacle in implementing the European model is that head office operations in Montreal are perceived as being national in character and should therefore be conducted entirely in English. In the present political situation it is inconceivable that a national corporation, such as the Royal Bank for instance, should be administered internally in French because its head office happens to be located in Montreal.

The basic problem is finding a way in which economic power can be shared nationally between French and English-speaking people. One only has to remember the difficulties that cropped up when Prime Minister Trudeau attempted to arrive at a more balanced sharing of power within the federal bureaucracy. It has been a bumpy road, and there are still key federal departments where the French presence remains negligible and where the French language is never used.

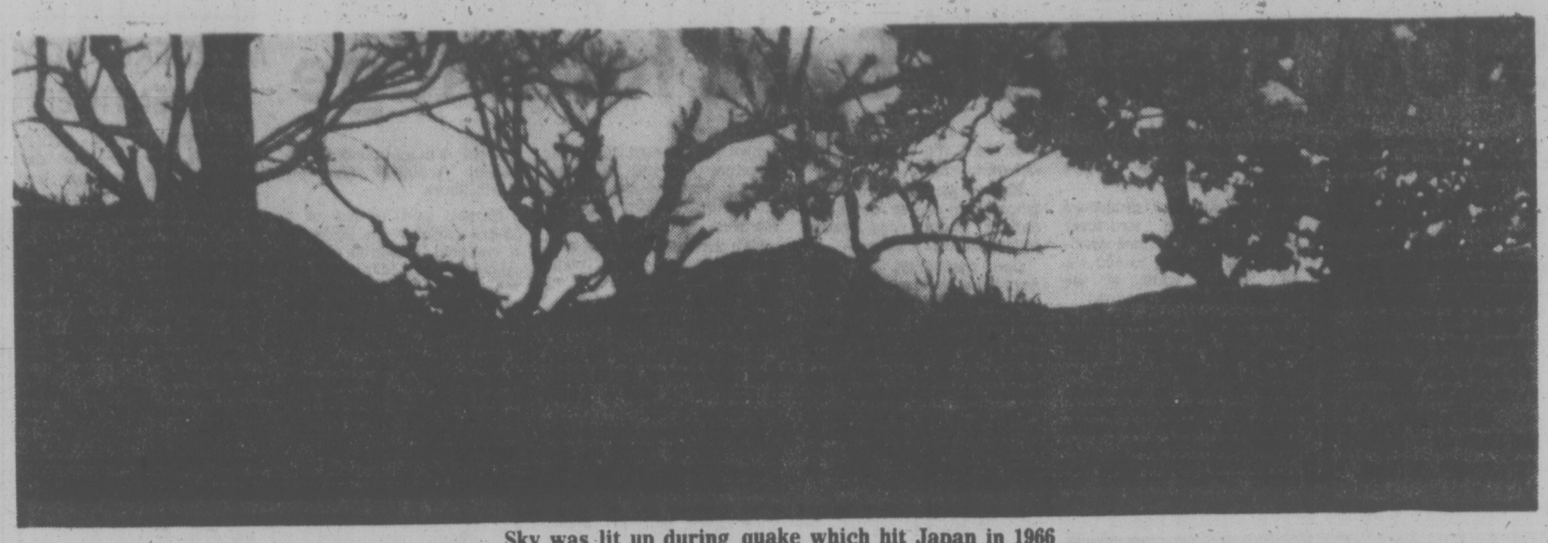

Sky was lit up during quake which hit Japan in 1966

Scientists Study Earthquake 'Flare' Phenomenon

By BAYARD WEBSTER

A recently compiled collection of photographs of earthquake light flares in the sky in Japan, combined with reports from visiting scientists of the strange lighting-up of the sky during the massive earthquake in Angshan, China, last year, have led researchers to begin scientific investigation of the phenomenon.

The frequent occurrence of these eerie floods of light in the sky around the time of major earthquakes has long puzzled scientists. Until recently, however, few geologists considered investigating earthquake lights, as they are called, because of the dearth of scientifically gathered and corroborative evidence.

But new reports from accredited scientists have led Dr. John S. Derr, a geophysicist and earthquake expert with the United States Geological Survey in Denver, to undertake a preliminary investigation of this phenomenon of nature. He describes some of his and other researchers' inquiries into the mystery in the current issue of the Geological Survey's Earthquake Information Bulletin.

In his report, Derr notes that earthquake lights, or flares, have been observed for untold years, as suggested by the ancient Japanese haiku:

The earth speaks
softly to the mountain
Which trembles
And lights the sky.

Accounts of atmospheric luminosity before, during and after earthquakes have been recorded in many parts of the world, Derr reports.

In earthquake-prone Japan, observers have noted that during earth tremors about 40 years ago the sky was lit up as if by sheet lightning. Other light effects before, during and after the same quake resembled auroral streamers, beams, and columns or fireballs that could be seen as far as 70 miles away.

More recently, Yutaka Yasui, a physics professor at Dokkyo Medical College, Japan, collected photographs of lights seen during the earthquake swarm near Matsushiro in the late 1960s. He has also reported on lights in the sky during the 1969 earthquake at Santa Rosa, Calif., which were seen by many and were described as being similar to electric sparks, fireballs and meteors.

Most recently, Dr. Cinna Lomnitz, a seismologist at the National University of Mexico who recently visited China, reported that during the giant Tangshan quake in July 1976, residents said the sky was lit up like daylight, bright enough to wake people up, thinking their room lights had been turned on.

The cause of the radiance is unknown, but scientists are investigating two theories, Derr reports.

One is that violent low-level air oscillation, caused in some unknown manner by the quakes, causes electrical luminosity in the atmosphere.

The second and more promising theory is linked to the so-called piezoelectric effect, in which an electric potential is set up in certain kinds of quartz-bearing rocks when it is subjected to stress such as pressure. The principle is applied in telephone receivers and microwave transmitters, in which varying pressures from sound waves cause corresponding electical responses in the crystals.

According to studies made by two physicists, Davic Finkelstein and J. R. Powell, both of New York, there is evidence that stress accumulated in rocks in a fault zone over a period of years may change in intensity very slowly several days before a large earthquake.

This straining or stress, it is argued, could lead to the generation of a relatively high electric potential in quartz-bearing rocks. The resultant discharges of electricity illuminating the sky might be seen several hours before the actual fault break of a major earthquake, as well as during the quake.

If this theory is correct, it might be possible to develop electrical monitoring methods for earthquake predictions, saving thousands of lives and millions of dollars.

New York Times

An Appetite for Notoriety Helps Sell Kung's Book

By COLMAN MCCARTHY

It shouldn't be a surprise that Hans Kung's book, On Being a Christian, is selling briskly. The religious book market has been strong for several years, from Billy Graham's musings on angels to Chuck Colson's baring his born-again soul. Kung, a professor of dogmatic and ecumenical studies at the University of Tubingen, Germany, has been a celebrity-theologian since his mid-1960s tussles with the Vatican. Following the Lord's advice that "no one lights a lamp and puts it in a cellar," Kung launched the American translation of his European bestseller with a press conference in November at the New York Overseas Press Club.

However much On Being a Christian may be an instant success — in a market that consumes "blockbusters" at a rate of about one a week — doubts exist that it will be a lasting one. Kung says he cares only "to speak the truth of Christianity . . . without regard for ecclesiastical politics or theological fashions."

But he is fashionably political when he knocks Pope Paul VI. "Conservative Catholics in particular those belonging to the generation of the Montini Pope (are), disappointed by post-conciliar trends." A case can be made that Paul VI has been less than stirring after the rousing years of John XXIII; but Kung's snideness in the phrase "the Montini Pope" (from Paul's last name) arrogantly dismisses a church leader who went before the United Nations and boldly cried out "no more war" and whose encyclicals on social justice and distributing the riches of the wealthy nations are among the century's strongest statements on Christian humanism.

In running down the Pope — a whack at authority is good for "controversy" — Kung also has little use for Jacques Maritain. This giant of philosophy is dismissed as no more than a sad brooder who couldn't adapt to the new times that Kung sees himself as bringing on. But at least Paul VI and Maritain rate a mention. In this work that "seeks to be as comprehensible as possible" in presenting the Christian message, Kung says nothing in 790 pages about two contemporaries who embody the most selfless kind of religion; Dorothy Day and Thomas Merton. Instead, like a crow pecking at the shininess of the trends, Kung has praise for Charles Reich, and the musicals "Hair" and "Jesus Christ Superstar."

Theologians, like wrestlers and feathers, are not easily pinned down. But Kung says he isn't one of the shifties. "I can tell you straightaway," he said at his press conference. "I stand in the middle — between the Theology of the Establishment on the right, and the Theology of Revolution on the left." That is a predictable stance — does anyone every call himself an extremist?

But the troubling question is, should theologians stake out any position at all? If theology — the study of God — shouldn't be left or right, as Kung believes, why should his "middle" be accepted? Axe-grinding is as possible from that position as from any others.

As Kung flies his sparks, we are left with his arguments on behalf of Christianity. He claims to present "the ancient gospel rediscovered for today," but unlike other theologians down the centuries — Anselm, Teresa, Catharine, Alphonse — who were able to remove their own feelings and vanities from the discussion — Kung is much the pitchman for his own beliefs. See it my way, he says.

Few recent centuries have been without their theological persuaders going after each other: the 17th saw the Jesuits and the Jansenists, the 18th had the Pietists and the Methodists, the 19th Newman and Kierkegaard. Those who watched the squabbling were in the mind of Evelyn Waugh's vicar in Decline and Fall: "I have noticed again and again that lay interest in ecclesiastical matters is often a prelude to insanity." Going to the edge of madness with Kung, as he takes on the right and the left, is exciting, and at least it gets people away from the television to read a little.

But is still is little more than the entertainment of another well-packaged and publicized extoller of Christianity capturing part of the market. Impressed with himself, Kung says his book "in fact has become a small 'summa' of the Christian faith." He doesn't reveal the basis for this fact, but another fact is certain: the immensity of Kung's appetite for notoriety by comparing his work, however modestly by the qualifier "small," with the Summa Theologica of Thomas Aquinas.

Ten years ago, when Harvey Cox' The Secular City was much the loudest bell in religion's belfry, one of those who declined to read it was Thomas Merton. He would wait a decade, he said, after the fad value was gone and a judgment could be made on whether the book was held up by other forces than popularity lists. Such an approach might be useful concerning Hans Kung.

Washington Post

Something Different

russell baker

When Jimmy Carter set out to be the Democratic candidate for president, he decided to do it by running against the Democratic Party.

"Bad show," said Democrats.

"I'll do it my way," said Jimmy.

When Jimmy had beaten the Democrats, he'd made up his mind to run for the biggest job in Washington by running against Washington.

"It isn't done that way," said Washington.

"I'll do it my way," said Jimmy.

When Jimmy was about to be sworn in to the biggest job in Washington, he told the Chief Justice not to call him James. "Call me Jimmy," he said.

"Bad form," said some people.

"I'll do it my way," said Jimmy.

Jimmy did it his way by walking his family from the Capitol to the White House. When he got there, he did it his way by giving a slew of of the best jobs to people who had studied under the Rockefellers.

"The Rockefellers are Republicans," observed the observers of American politics, trying to deduce what Jimmy's politics were and what he really, truly, sincerely, honestly believed in. They didn't bother Jimmy, nor did the Republicanism of Rockefellers. He did it his way.

One day all the Democrats and all the Republicans at the Capitol read in the papers that Jimmy was going to take all the pork out of the pork barrel. They sent ambassadors to the White House. "Jimmy," they said, "you can't do it this way."

"I'll do it my way," said Jimmy.

Having beaten the Democratic Party, Washington, Congress and people who were suspicious of creeping Rockefellerism, Jimmy decided to talk about human rights and to balance the budget.

Moscow said that talking about human rights wasn't their way, and what's more, wasn't Washington's way either. "I'll do it my way," said Jimmy.

Balancing the budget, Senator McGovern noted, wasn't the Democratic way. It was the Republican way, and even Republicans didn't take it very seriously. Jimmy said anybody who didn't like balancing the budget could buzz off because he was going to do it his way.

Moreover, he said, he was going to let Andrew Young tell the world precisely what he thought of it, whether the State Department liked it or not. "That's not the way we do it," said the State Department.

"From now on," said Jimmy, "we'll do it my way."

After a while everybody stopped trying to educate Jimmy in the right way to do things and waited for him to do them his way. It was like having Frank Sinatra for president.

One day Jimmy was a Democrat; the next, a Republican. One day, conservative; next day liberal. One day, suffering for downtrodden humanity; next day, putting the budgetary axe to paupers and desperate children.

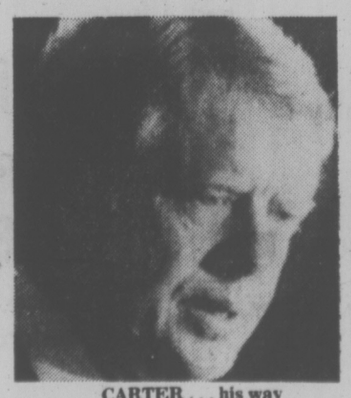

CARTER . . . his way

Yet when the question of the B-1 bomber came up, everybody still assumed that Jimmy would do it the usual way. The usual way, when the government is confronted with a multibillion-dollar proposal from the Pentagon, is to hand over a few billion but not the whole Treasury and hope they won't come back until the next president has moved in.

The virtue of the usual way is that it takes the political heat off the president, by pacifying conservatives who usually want more profligacy at the Pentagon and by reducing the surliness of the liberals, who prefer having the disputed money wasted by the Department of Health, Education and Welfare.

Compromise and stall being the usual way, everybody naturally was astounded when Jimmy did it his way and cancelled the B-1 outright. Predictably, liberals were ecstatic and conservatives dismayed, each concluding that Jimmy had finally tipped his politcal hand.

Jimmy had done nothing of the sort: as usual, he had just done it his way, and his way has practically nothing to do with politics. Aside from a mastery of the public-relations skills needed to win the presidency in the age of media politics, Jimmy is as indifferent to conventional politics as a blackjack dealer.

The usual distinctions among conservatives, liberals, Democrats, Republicans, hard-liners, soft-liners, hawks, doves, all seem to Jimmy to be musty antique baggage left over from a political past that no longer works. The B-1, the energy program, the human rights campaign, the unleashing of Andrew Young, the determination to cut costs, are all managerial decisions made with little regard for the old political myths.

Jimmy's way is the way of the engineer. With luck he may engineer a new politics that will make present political groupings as archaic as the Whigs. For now, by doing it his way, he looks like a hundred billion dollars, which is to say, like the new superweapon of American politics.

Datsun. Where the smart money's going.

COMPARE DATSUN

CAN YOU TELL THE DIFFERENCE?

(The only way we can tell is by serial number.)

1976 DATSUN
710 2-DR. SEDAN, SILVER

Features:
- 4-cylinder 2-litre overhead cam engine
- 4-speed standard transmission
- full instrumented dash with clock
- reclining bucket seats
- whitewall tires
- power assisted disc brakes front
- Elec. rear window defroster
- wall-to-wall carpeting
- Tinted glass all windows
- economy plus
- 32 m.p.g. highway, 29 m.p.g. city
- FULL WARRANTY
- PRICE $3695

Plus freight and Prep.

1977 DATSUN
710 2-DR. SEDAN, SILVER

Features:
- 4-cylinder 2-litre overhead cam engine
- 4-speed standard transmission
- fully instrumented dash with clock
- reclining bucket seats
- whitewall tires
- power assisted disc brakes front
- Elec. rear window defroster
- wall-to-wall carpeting
- Tinted Glass all windows
- economy plus
- 32 m.p.g. highway/29 m.p.g. city
- FULL WARRANTY
- PRICE $4395

Plus freight and dealer prep.

THE ONLY WAY YOU CAN TELL IS THE 1976 IS $700 LESS!

The Happyface Place®
We're in business to make you smile

McCALLUM MOTORS

CORNER YATES and COOK 382-8122 (D.L. D00850A)

7-17

$10M Steel Job Eyed for Bridge

VANCOUVER (CP) — About 2,500 tons of steelwork costing $10 million may be replaced in the lane-widening project on the Lions Gate bridge, according to deputy highways minister Robert Harvey.

It was the first disclosure that drastic structural changes are "a definite possibility" in the plan to add 4½ feet to the width of the bridge's three-lane roadway.

Harvey also said a model of the Lions Gate has passed "with flying colors" in a wind tunnel test of feasibility of plans to pick up the extra width by moving the bridge's pedestrian walk to the outside of the superstructure.

The steelwork, called stiffening trusses, provides the main support for the roadway over half the length of the one-mile bridge.

Harvey said new stiffening trusses are one of two alternatives under consideration by department engineers.

One possibility, he said, would be to move the sidewalk without replacing the existing trusses. The alternative, with several advantages, would be to move the sidewalk and put in new stiffening trusses at the same time.

Cost of replacing the trusses would add about $10 million to the cost of the widening project, previously estimated at $20 million.

He said the entire structure of the 40-year-old bridge is in excellent condition and good for at least 20 more years.

His appraisal covered the main support cables for the 2,700-foot south end the one-mile bridge, cable towers, the hundreds of ladder-like hangers suspended from the cables and the next link in the structure — the stiffening trusses, an intricate network of girders holding up the roadway.

"We are looking at ways to extend the life of the bridge for another 50 years," he said. "One way would be to replace the stiffening trusses now."

There's no chance, he said, that new trusses would make it possible to add a fourth lane to the bridge.

Several more week's detailed survey work on the project remain for highways department and consulting engineers before the choice of alternatives will be made, Harvey said.

The bridge's north viaduct was widened in 1975 and 1976 as the first phase of the plan to add 1½ feet to the width of each of the bridge's three, 9½-foot lanes.

The span carries about two million vehicles a month between Vancouver and the North Shore.

Harvey said testing of a 29-foot model of the bridge in a National Research Council laboratory in Ontario has established that the widened Lions Gate bridge could withstand winds up to 140 miles an hour.

Wind tunnel tests were ordered the moving of the sidewalk becaus of concern that outside of the superstructure would increase the bridge surface exposed to the wind.

MURDERED BOY UNIDENTIFIED

KELOWNA (CP) — RCMP are still searching for the identity of a teen-age boy murdered nearly two weeks ago near Keremeos, 30 miles southwest of here.

He is described by police as approximately 15 years old, five feet, five inches tall, 130 pounds and with dirty blond hair. He was wearing blue denim jeans and jacket and is believed to be from the Vancouver area.

No suspect has been arrested in connection with the murder.

Beluga Viewers Plug Aquarium

VANCOUVER (CP) — Daily attendance at the Vancouver Aquarium has almost doubled since the birth of a baby beluga whale last Wednesday, officials said Sunday.

The birth is also the reason for a constant vigil by a film crew, a group of Simon Fraser University graduate students and aquarium staff.

"The other whales in the pool (a young female named Sanaq and a male named Lugosi which has been in the pool 10 years) are settling down to pre-birth behavior patterns, but we're still as excited as ever," said aquarium biologist Stefani Hewlett.

"The baby is still not out of the woods yet and we're keeping a pretty constant watch on him.

"We've closed off the downstairs underwater viewing area to the public, but we have our own staff down there as well as graduate students keeping a 24-hour watch on nursing practices and so on."

Hewlett said the baby and its mother Kavna, are also being filmed by the aquarium's staff.

"This is a very unusual event — a baby beluga surviving in captivity — and it's important we gather as much information as possible."

NOOTKA COURT
1200 SQ. FT. EXECUTIVE OFFICE SPACE AVAILABLE
Carpeting, a.c., elevator.
Partitioning to suit tenant.
T. DAVIES
388-9181 or 477-0511
DIVERSIFIED HOLDINGS
7-17

REDUCED
$24,500
Just a few selected lots available at this price. All are underground serviced on a "new" cul de sac.
J. A. BRITTON & ASSOC.
388-6275 Pager 956 479-8301
6-28

SEA and MOUNTAIN VIEW
EXQUISITE CONDOMINIUM!!
In prestigious Clarence House gazing over Beacon Hill Park. 1250 sq. ft. of 2 bedrooms, 2 full bathrooms, gourmet kitchen, superbly decorated interior. On south-east corner. Pool, sauna, swirlpool, guest suite. This brand new exclusive listing is unbelievably priced at $63,500.
Call: JACK PETRIE at 598-3321
FOR A PERSONAL VIEWING APPOINTMENT
JACK MEARS
OAK BAY REALTY LTD.
7-17

SAANICHTON, $76,500

Character country home. Bungalow design with spacious rooms. Liv. room with brick fireplace, separate dining room, panelled den, extra large kitchen, 4 BRs, 2 bathrooms, ¾ basement, situated on large lot. For appointments to view, please call
386-2111 W. A. HOOKER 652-3634
MONTREAL TRUST CO.
7-18

CONDOMINIUMS FOR EASY LIVING
OPEN DAILY
2:00 to 4:00
(Except Sunday)
THE SAM McCLURE 1019 McCLURE
Fireplaces in spacious living rooms. 2 bedrooms, 1½ baths, 5 appliance kitchens, large balconies. All corner suites with laundries. Close to town centre and parks.
$44,900-$52,600
HOWIE BLAKE
RES: 383-4372
5-YEAR WARRANTY
TRADES ACCEPTED
JACK MEARS
OAK BAY REALTY LTD.
2194 Oak Bay Ave. 7-5 598-3321

614 FERNHILL PLACE
(Turn at Esquimalt Arena)
WE LIKE A CHALLENGE!
We believe Fernhill Place offers the best value in new apartment type homes in the Victoria District today. We've only 4 homes now available, so clearly others agree with us!
VALUE
to us is a combination of suite size, quality of construction, location and price. We think our suite 206, offering 1449 sq. ft. for $44,900 represents outstanding value. However only you can judge value for yourself so please see our homes and compare.
JOE MANTON
382-5211
ROBERTS INVESTMENTS & MANAGEMENT LTD.
702-1175 DOUGLAS 388-6691
7-6

2720 SQ. FT. EXECUTIVE HOUSE
BY OWNER $95,500.00
6 Bdrms., 2 fireplaces, lg. 17x27 rumpus rm., 3 baths, 16x24 sep. workshop. Fruit trees — Grape vine. 75'x135' sea view lot. Clear title.
9386 MARYLAND DR., SIDNEY
Immediate Occupancy. 656-2008 or 656-1774

GREEN ACRES
HENDERSON RLTY. LTD. 385-9741 2736 QUADRA ST.
NEW—INCOME PROPERTY
CAPITAL COST ALLOWANCE

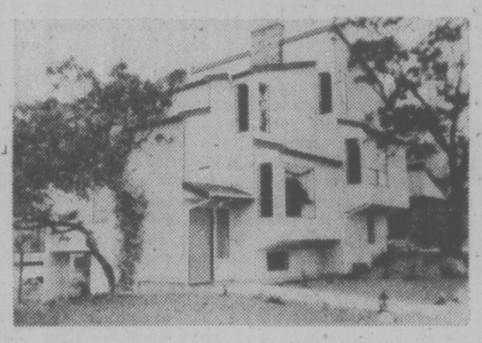

A side-by-side duplex attractively finished with a view extending from Mount Baker to the Sooke Hills.
Architected by Victoria's Alan J. Hodgson. Built by Serge Fioritti featuring top quality materials and fittings. Fridge and stove included.
Red brick fireplaces separate living room from dining room which has pass control to kitchen. Well planned layout with two bedrooms top level and rec. room at low level. Covered carports.
This is an excellent opportunity to recover your financial costs in rent and still have Capital Cost Allowance advantage. Asking $118,000.
For viewing call
BILL HEMMINGSEN
592-4479 7-16 385-9741

A CHARMER!
WAITING FOR NEW OWNERS
This two bedroom home features Spanish style fireplace, separate dining room and a breakfast nook. Full basement with development just started. Close to all amenities. MLS.
Asking $59,900
WALL & REDEKOP HOMEFINDERS REALTY LTD
POLLY HIGGINS
386-2911 592-4111
7-18

KNOWLES REALTY LTD. announces
JUST THREE CHANCES LEFT
to be part of the
"HILLSHIRE"
1525 Hillside Ave.
★ Convenient location
★ Pocket Pleasing Prices
★ $33,500-$36,000
★ 1-Bedroom and den and 2-Bedroom Condominium Homes
OPEN SAT. AND SUN. 1:00 - 4:00
Weekdays call 384-8101 or any of the following numbers for an appointment to view.
595-3022/385-9921
384-8075 pager 307.
7-18

MORTGAGE MONEY?
ONE DAY APPROVALS
(subject to appraisal only)
* Full counselling
* Prepay any amount, anytime
* No penalties
* Simple interest
* To 95% of value
* Friendly, efficient service - from start to finish
Commercial inquiries invited
Join the we will people
Now serving the entire community!
VICTORIA PUBLIC SERVICE CREDIT UNION
DOWNTOWN 1601 Blanshard 388-5554
DOWNTOWN 710 Broughton 385-1437
JAMES BAY 547 Michigan 382-5105

The Best Value in Victoria
four acres of hilltop land offering fantastic views
• Underground Parking
• Guest rooms
• Hobby room
• Hot pool and sauna
• Ensuite Washer and Dryer Facilities
• All two-bedroom units
• Close to major recreation facilities
• Library, shopping and bus service, adjacent to site
• Spacious suites, large balconies
• Circulating fireplaces
• Quality construction
• Thermopane windows
Priced from $49,900

OPEN HOUSE DAILY
MONDAY to FRIDAY 1:30-8 p.m.
SATURDAY and SUNDAY 1:00-5 p.m.
LANDMARK PROPERTIES LTD.
Oakdale Estate
3960 Cedar Hill Road
At McKenzie
386-6762

When You're Looking For A New Set Of Wheels

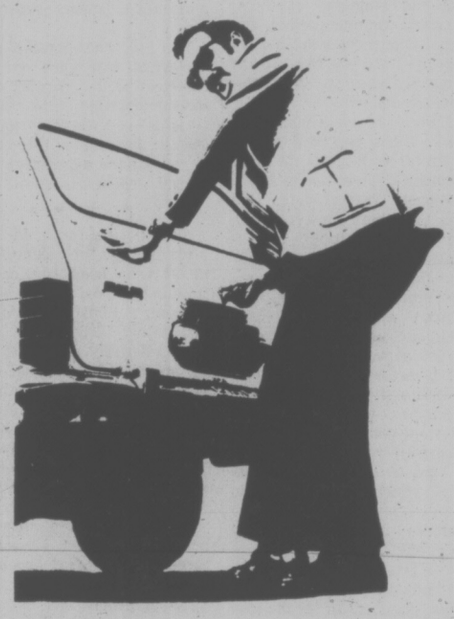

Look First to The Classified Pages of The Daily Colonist and the Victoria Times
CLASSIFIED ADVERTISING
386-2121
Mon.-Fri., 8 a.m.-6 p.m.
Saturday, 8 a.m.-5:30 p.m.

Ruth Showns Bandaged, Bruised Hands

PLUCKY LAD SAVES TENANTS

BURNABY (CP) — Paul Ruth's swollen hands and bandaged knuckles are evidence of his persistent efforts in helping to save dozens of tenants from an apartment fire in this city just east of Vancouver.

Ruth, 19, became a hero for tenants living across the street from his own apartment when he noticed a fire in the three-storey building around 2 a.m. and, throwing on some clothes, entered the building for the first of four times before firemen arrived.

Ruth said in an interview that as he reached the building an explosion ripped through a top-floor apartment, sending glass and debris showering around him.

He remembers kicking in a locked glass door and running through the building banging on doors and shouting.

On one trip he carried an elderly woman down the stairs after she passed out. She was the only person taken to hospital.

After carrying out a man who was overcome by smoke, Ruth was told the man's wife still was inside the building. He ran back inside but couldn't see in the smoke.

"My heart started banging and I started thinking about that movie, The Towering Inferno," said Ruth.

The woman was later found safe outside the building.

Ruth said he ran into one hallway and found three people standing near a fire alarm, shouting for someone to pull it.

A number of tenants were treated at the scene for smoke inhalation. Cause of the fire is still under investigation.

Blind Boy Rescued From Boat Blaze

VANCOUVER (CP) — A four-year-old blind boy, both his legs in casts, was pulled to safety from the waters of Coal Harbor following a fire aboard his father's 38-foot cabin cruiser.

Burnaby lawyer Harrison Doig, 49, and female companion Teresa Triska, 33, pulled Doig's son Harrison Jr. to shore after Doig's boat, Golden Summer, caught fire following refuelling.

The three were treated for minor injuries then discharged from Vancouver General Hospital.

A Vancouver fire department captain was also slightly injured in the blaze.

The fire at Coal Harbor Marina destroyed Doig's boat and two others, damaged several boat sheds and left a pall of black smoke over the downtown area just after sunset.

Damage to the three cabin cruisers and the marina was estimated at about $250,000.

The Vancouver fire department and the city fireboat put out the blaze at about 10:30 p.m., about a half-hour after it started.

The incident began when Doig took his boat to the Shell marine service station in the harbor and filled his port tank with 50 gallons of fuel, police said.

When he began filling another tank, the bilge pump was pumping gasoline out of the boat. He stopped fuelling, turned off all electrical equipment and opened the hatches.

Police said that just as the boat was being towed to its berth in the marina by the police boat, the tank blew up.

CFP Agent for Unauthorized Pay

VANCOUVER (CP) — Canadian Forest Products Ltd. of Vancouver acted as an agent in 1975 to arrange what auditors have termed an unauthorized $100,000 payment from Reed Paper Ltd. to the former chairman of its British parent firm, Ron Longstaffe, CFP executive vice-president, said Sunday.

Longstaffe said in an interview that CFP neither issued nor received money in the transaction, but instead asked a foreign firm, which he wouldn't name, to pay Lord Ryder, a former board member of CFP and now head of Britain's National Enterprise Board.

He said the unnamed company paid out the money as a loan in August, 1975, and Reed Paper in Canada repaid it in January 1976. Longstaffe also said CFP's involvement was both legal and met tax requirements.

Reed Paper said in Toronto last week it is investigating the payment.

A statement by the parent company said the payment was made to Lord Ryder by a third party at the request of a senior executive of Reed Paper in Canada.

J.W.S. Mcouat, vice-president, law, and general counsel of Reed Paper said the money had been repaid to the Canadian company by Lord Ryder and refused to identify the third party.

Lord Ryder said he believed the 1975 payment was a gift.

"If we had any knowledge that these payments were not authorized within the Reed International group we wouldn't have done it," said Longstaffe.

CFP and Reed are equal partners in Prince George Pulp and Paper Ltd. and each own 37.5 per cent of Intercontinental Pulp and Paper Co. Ltd with a West German company owning the remainder.

Longstaffe said that in 1974 CFP rejected a request from Robert Billingsley, then president of Reed Paper, that it make a $100,000 retirement gift to Lord Ryder.

The Lord was on the CFP board from 1964 to 1974 but has never attended a board meeting, Longstaffe said.

Longstaffe said Billingsley then asked that CFP make the payment and promised it world be repaid.

He said that although the request was unusual, the company agreed and asked the unidentified firm to make the payments after determining it was legal and met tax requirements.

Mediator

PRINCE GEORGE (CP) — Peter Dowding of Vancouver has been appointed mediator in the contract dispute between the city of Prince George and the Canadian Union of Public Employees. The last contract expired Dec. 31, 1976.

SIDNEY SUPER FOODS
2531 BEACON AVE. (ACROSS FROM THE SIDNEY HOTEL)
OPEN SUN. 10-5. WEEKDAYS 8:30-6. FRIDAY 8:30-9 p.m.

CANADA GRADE A BARON of BEEF ..... lb. 1.39
BBQ WIENERS ..... lb. 67¢
SCHNEIDERS MINI SIZZLER SAUSAGE ..... lb. 97¢
FRESH WHOLE FRYING CHICKEN .... lb. 75¢
BANANAS ..... 4 lbs. 88¢
FRESH PEACHES ..... 2 lbs. 89¢
FRESH MUSHROOMS ..... lb. 89¢
SNOW CAP FROZEN PEAS ..... 2 lb. pkg. 59¢
HENIZ, 10-oz. tins MUSHROOM SOUP 4/89¢
HEINZ, 32-oz. Jar DILL PICKLES ..... 89¢
10-lb. TIDE DETERGENT 4.99
JOY, 32-oz. LIQUID DETERGENT ..... 89¢
McVITIES, lb. pkg. Digestive Biscuits ..... 79¢
NABOB GREEN LABEL TEA BAGS 100s 1.49
MEADOW GOLD ICE CREAM 4-litre 2.49
PAMPER CAT FOOD ..... 4/89¢
KLEENEX, 2-ply FACIAL TISSUES ..... 200s, box 55¢
PRICES EFF. SUN., MON. TUES.
WE RESERVE THE RIGHT TO LIMIT QUANTITIES

Test a FIESTA

1.6 litre engine, radial tires, 4-speed overdrive transmission and electric rear window defroster

Rated 52 MPG Highway, 40 MPG City
Another PRICE 'N MILEAGE Car From
SUBURBAN Motors
3377 DOUGLAS at SAANICH RD. 386-6131

Vander Zalm's Charges Denied

VANCOUVER (CP) — The chairman of the Vancouver Resources Board has defended the performance of the VRB's fraud investigators and job finders against claims by Human Resources Minister Bill Vander Zalm that the board was reluctant to go to work in these areas.

The minister said in an interview Thursday that he was forced to introduce legislation to abolish the VRB because board officials were reluctant to follow policy set in Victoria because of philosophical differences.

Board chairman Ron Fenwick issued a news release in reply saying the minister has not responded to repeated requests for a meeting to iron out differences and it was "unfortuate to have to dicuss issues such as these with the minister through the news media."

Fenwick said the board had job finders on staff two years before Vander Zalm launched his provincial rehabilitation and employment program, although the VRB's program emphasized job counselling and PREP concentrated on finding employers.

Because of this difference in emphasis, Vander Zalm last year asked the VRB to place its job finders under the direct control of Ron Stew, PREP's provincial co-ordinator, Fenwick said.

"Since that time, the VRB has had virtually no control over the job finding program in Vancouver. We have, however, co-operated with that program completely, by referring appropriate clients to the PREP offices," he said.

"I'M NOT DEAF"
"I just don't understand some words or what some people say."

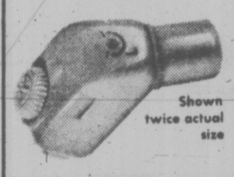

Shown twice actual size

If you have said this . . . Premium Miracle Ear may be your answer.

Clinical tests of this aid show better word understanding at less volume. Comfortable, convenient, small in size. This little in the ear hearing aid delivers. 30-day trial, 100% money back guarantee.

DAHLBERG HEARING AID SERVICE
The Bay, Third Floor
1701 Douglas St., Victoria
385-5414 or 385-1311
Hudson's Bay Company

CLIP AND SAVE·SAVE·SAVE
Coupon Service Days at Empress Pontiac Buick
SAVE $10.00
with this coupon on any one of the following services:
(1) Any tune up
(2) Brake reline
(3) Transmission service
(4) Replace 4 shocks
(5) Replace muffler and pipes
(Effective until July 22/77 only)
USE OUR CREDIT PLANS
CHARGEX
MASTERCHARGE
GMAC BUDGET PLAN

EMPRESS
PONTIAC • BUICK • GMC
2867 Douglas St. at Topaz 382-7121
Dealer Licence Number (01227A) 7-17

the Bay
SALE
Outstanding books at sale prices

Commemorate the Silver Jubilee of Queen Elizabeth II with a collection of beautiful sale priced books for your own library and as gifts for friends.

Books, Main Floor

Clip and mail this handy order form
The Bay, Book Department,
1701 Douglas Street,
Victoria, B.C. V8W 2G8

		# of copies	total $
MAJESTY	12.99		
ELIZABETH OUR QUEEN	7.99		
LOVE OF BRITAIN	5.99		
COUNTRY LIFE BOOK OF QUEEN'S JUBILEE	9.99		
QUEEN'S JUBILEE	8.99		
HAPPY and GLORIOUS	9.99		
QUEEN'S SILVER JUBILEE MAGAZINE	2.99		

BILL TO:
Name ____ Baycard # ____
Address ____ Cheque enclosed ____
City ____ Postal Code ____ C.O.D. ____

Hurry! Prices in effect until July 23
Hudson's Bay Company

Wilson Distrusted MI5

LONDON (Reuter) — Former British prime minister Sir Harold Wilson doubted the competence and loyalty of a section of his secret service during his premiership, a London newspaper reported today.

The Sunday Observer said it had evidence that Sir Harold lost faith in the section, MI5, because of two "ludicrous blunders" when MI5 accused two members of his government in connections with Warsaw Pact countries.

The ministers wrongly suspected were Judith Hart, then and now overseas development minister and Dr. David Owen, then under secretary of state for the navy and now foreign secretary.

"Both these charges proved to be almost comical cases of mistaken identity," the newspaper said.

Sir Harold voiced his suspicions in conversations with two freelance journalists who have made available their material to the Observer. The newspaper said Sir Harold told the two he was convinced a faction sympathetic to the Rhodesian and South African authorities existed within MI5.

"I am not certain that for the last eight months when I was prime minister I knew what was happening fully in security," Sir Harold, who resigned as leader of the Labor party in April, 1976, was quoted as saying.

The Observer said that at one point the head of MI5, called in by Sir Harold to explain what the prime minister considered to be continued smears against himself and his close colleagues, confirmed the existence within his service of a disaffected faction with extreme right-wing views.

Rescue Saves Parachutist

BELGRADE (AP) — A parachutist dangling upside down from a light plane nearly out of fuel was saved when the pilot of another plane tossed him a knife so he could cut himself free, a Yugoslavian newspaper reported Sunday.

The Belgrade daily Politika said the daring aerial rescue took place 2,400 feet above the airport at Murska Sobota, 250 miles northwest of here.

The paper said Milan Sinic, 26, a skydiver with 586 previous jumps to his credit, was stepping out the plane door when he tangled in some ropes.

Sinic could neither climb back in nor get loose and the pilot — now alone in the cabin — could not leave the controls to help.

The other pilot managed to pitch the knife to the parachutist. Sinic caught it, cut the ropes around his legs and dropped away. His parachute opened and he landed safely.

Three Bankers Bugged FBI Men

WINSTON-SALEM, N.C. (AP) — Three bank officials arrested on federal eavesdropping charges may be the first U.S. persons ever charged with bugging the FBI, a bureau agent says.

"It sure took a lot of guts, I mean, bugging the FBI, that just takes something," the agent said late Saturday as the board chairman of Northwestern Bank, a bank vice-president and a security officer were arraigned.

Northwestern is North Carolina's fourth largest bank.

The chairman, Edwin Duncan Jr., remained in jail in Greensboro Sunday on $800,000 bond after being charged with five counts of embezzling and two counts of electronically monitoring federal agents.

Gwyn Bowers, senior vice-president, and Jerry Starr, a security officer, were released without bond. A preliminary hearing is scheduled for Wednesday.

All three are accused of bugging a room in the bank's headquarters that was used last year by FBI agents investigating possible embezzling and bank fraud.

The embezzling charges against Duncan stemmed from theat investigation.

Duncan additionally was charged with bugging a room used by Internal Revenue Service agents investigating the bank's tax records in 1972 and 1973.

E. GERMAN ASYLUM ASKED BY U.K. MINER

EAST BERLIN (Reuter) — An East German spokesman confirmed today that the editor of a British miners' newspaper was seeking asylum in East Germany.

The spokesman said Maurice Jones, 33, Communist editor of the Yorkshire Miner, official newspaper of Britian's militant Yorkshire coal miners had arrived two weeks ago at a reception centre at Fuerstenwalde, east of here.

In a letter to Yorkshire Miners' leader Arthur Scargill, posted in Fuerstenwalde on July 7 and made public in England Sunday, Jones said British police had threatened his family during questioning after he was arrested in a strike picket line.

QUESTION AMIN, UN GROUP URGED

LONDON (Reuter) — Wanume Kibedi, Uganda's former foreign affairs minister, said Saturday that President Idi Amin must testify in person to and be cross-examined by a United Nations mission which is to investigate alleged human rights violations in Uganda.

In an open letter to UN Secretary-General Kurt Waldheim, Kibedi, who now lives in exile in London, welcomed the announcement by Waldheim that Amin has agreed to let a mission visit Uganda.

But Kibedi, 35, said the safety of Ugandans who testify before the commission must be guaranteed. If requested, safe conduct out of Uganda should be granted.

The commission should sit to hear testimony not only in Kampala but in several other areas of the country. "This is because the large-scale liquidation of people has been nation-wide and also because some witnesses may find it difficult to travel in Kampala," Kibedi said.

Commercial
• LIFE • AUTOPLAN • FIRE
YOUR Wawanesa Autoplan AGENT
THUNDERBIRD INSURANCE AGENCIES
102-1175 COOK ST. 7-18 385-9795

GENE POTVIN

The Half-Ton Pickup-a real mover.
TOYOTA
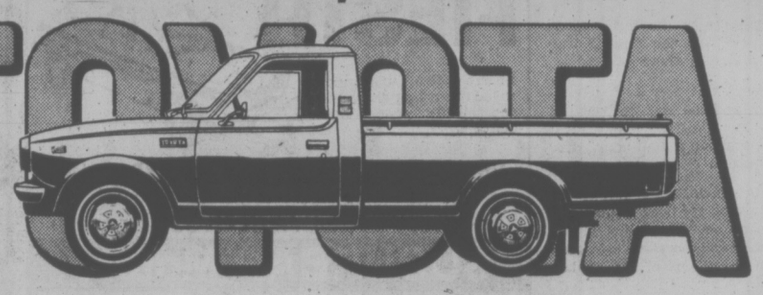
At a move 'em out price.
Built to work, built to play, built to last . . . and priced to sell. Toyota trucks have the biggest standard displacement engine in their class. And they offer a choice of four dependable models: long bed, standard bed, cab and chassis and SR5 sport trucks.
But Toyota is more than a tough truck. Toyota is sporty Celicas, comfortable Coronas, economical Corollas and legendary Land Cruisers and of course the Toyota Canadian. Make your choice at more than 1200 Toyota dealers throughout North America.
TOYOTA

the Bay
Home Fashion Event
Announcing special savings on custom-upholstered furniture
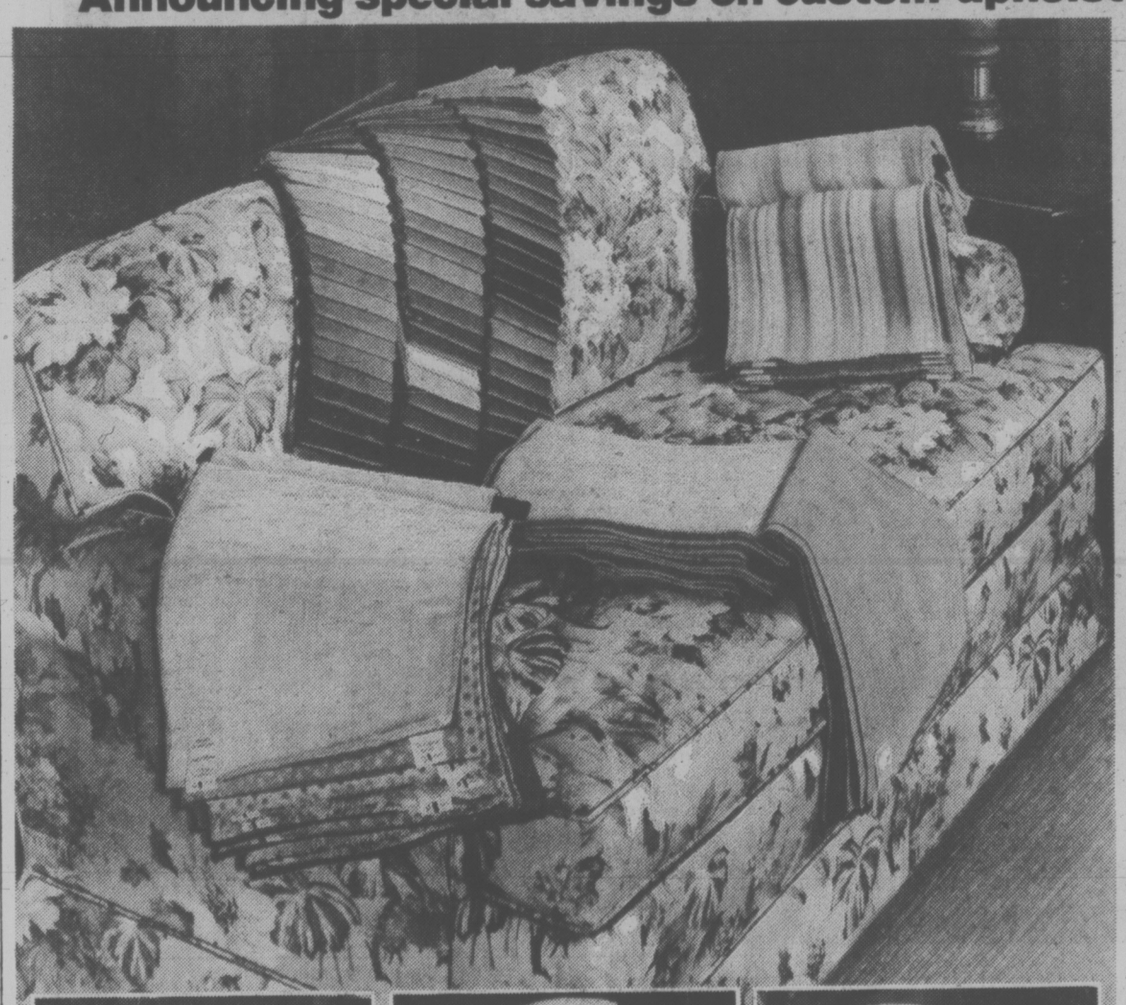

SALE STERLING FURNITURE
SAVE 20%
on your choice of 200 fabrics and 15 styles!
You save a terrific 20% off special order furnishings in your choice of 200 fabrics and 15 styles!
We invite you to visit our "Living Ideas" furniture department at the Bay Downtown or Victoria. You can select the Sterling sofa, loveseat or chair that best suits your decorating style. Then pick out the fabric from over 200 in this beautiful collection being offered. Then allow 10 weeks for delivery on your special order and you'll have your custom, quality upholstered furnishings delivered to your home. 20% savings in effect now through July 30 only.
Sofas, Sale ea. $540-$1,181
Loveseats, Sale, ea. $423-$940
Chairs, Sale, ea. $276-$630
Furniture, Fourth Floor
DAILY STORE HOURS 9:30 A.M. TO 5:30 P.M. THURSDAY AND FRIDAY TO 9 P.M.
PHONE 385-1311. ONE HOUR FREE CUSTOMER PARKING IN THE 3-LEVEL PARKADE
Hudson's Bay Company

GRANITE
INDUSTRIES LTD. serving all of Vancouver Island
the Insulation experts
Between-wall foam-in INSULATION

Through-the-wall heat losses can be drastically reduced by the injection of a revolutionary foam insulation material into the wall cavities (between the studs) and this material is fire-retardant, odour-free, resists mould, fungus, insects and will not settle or break down with age.

SECONDARY WINDOW SYSTEM
Designed to be the most efficient insulation with an air gap of at least 1" between your existing window and the inside glass. This is called the secondary window system. Drafts are eliminated right around the window because the aluminum secondary inserts are weather stripped and fitted in the inside. Double glazed windows are also available.
BLOWN-IN LOOSE-FILL ATTIC

INSULATION
Flows into cracks, irregular "hard-to-get-at" areas and covers ceiling joists. A warm 8" blanket reduces heat losses up to 30%. Increased insulation is one of the best blue chip investments available.

Kenitex
YOUR HOME . . . and never paint again
OTHER MAINTENANCE-FREE INSTALLATIONS
ALUMINIUM SUNDECK PATIO COVERS AND ENCLOSURES. ALUMINUM ROLL-UP AWNINGS, ALUMINUM REPLACEMENT WINDOWS. ALUMINUM 5" CONTINUOUS GUTTER, ALUMINUM SUNDECK PATIO RAILINGS.
PHONE 384-4148 FOR FREE ESTIMATE
GRANITE
INDUSTRIES LTD. serving all of Vancouver Island
IN VICTORIA 516 William St., Victoria
384-4148
7-11

Victoria Times SECOND FRONT PAGE

—John McKay photos

Those pesky raindrops were falling on their heads, until . . .

Damned If It Didn't Rain!

By PAUL NICHOLSON
Times Staff

The rains came for the first time in 38 years, but only served to tighten the camaraderie of the crowd and heighten the competition of the contestants at All Sooke Day on Saturday.

All morning officials were saying it had done this once before, but turned sunny in the afternoon.

But on Saturday when it became clear it was going to remain cloudy, warm spirits took over to make it a great day anyway.

As the events drew to a close, veteran master of ceremonies Al McIntosh of Squamish who has seen many a logger's day, surveyed the rows of umbrellas, tarpaulins, plastic bags and soggy newspapers and thanked the spectators over and over again for staying to the end.

He was as surprised as anyone at the size of the crowd — estimated at 7,000 — that refused to be driven away.

And their stamina didn't go unnoticed by the loggers who chopped and sawed and clambered their way through the most fervent competitions ever. See results on Page 40.

Owen Carney, a seasoned competitor from Squamish, hitched his suspenders (which are fastened at the back by wood chips) and stood back to watch Ron Hartill's precision axe strokes as the Sooke logger led the way in yet another chopping event.

Carney, 35, was fresh from victory as logger of the day last week in Mission, but didn't think he'd have a chance in Sooke.

"There's too many chopping events at Sooke. They're not my best event."

His prediction came true. Hartill won two events, finished second in two more and third in another two to win best all-round logger honors.

But Carney, whose grandmother is a native Indian from Campbell River, picked up enough prize money to make the trip worthwhile with two firsts and a second in the power saw and running events in which he excells.

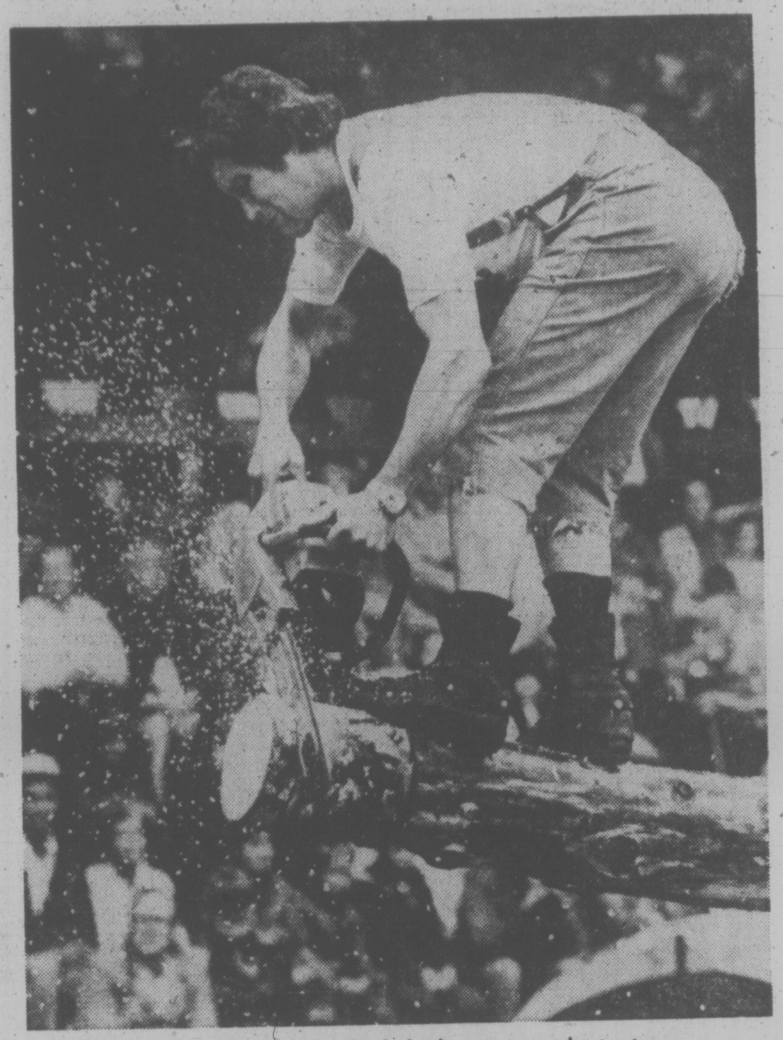

Owen Carney of Squamish kicks up sawdust storm

Well, what the heck, he was soaked before he started the contest

Ian Moretti takes a mighty swing

★ ★ ★

Renaming Only—Glazier

The new Provincial Capital Commission announced last week by Recreation and Conservation Minister Sam Bawlf means little more than the renaming of a 21-year-old agency, Victoria Ald. Murray Glazier said today.

Glazier said he was disappointed by Bawlf's announcement because nothing has really altered, and a golden opportunity has been missed to establish a "proper" commission along the lines of Ottawa's National Capital Commission.

Bawlf said last week the Capital Improvement District Commission would be renamed the Provincial Capital Commission and given a broader role to oversee the development of all provincial lands in the capital area.

But the minister said the makeup of the commission will remain the same, and this is one of the things that bothers Glazier because Victoria has only two representatives on the 16-member commission. Eight of the members are appointed by cabinet.

What is needed, the alderman believes, is an equal province-city representation, signifying a true partnership in the planning and development of provincial lands in the city.

He said he would also like to see a proper definition of the commission's area of jurisdiction.

"There should be a proper commission and some defined boundaries. Why fool around with a change of name on something we already have?"

'SEWER CAPITAL' SAYS BROCHURE

Tourists disembarking from the Princess Marguerite today were welcomed with a brochure of a different type.

They were given a pamphlet calling Victoria the sewer capital of B.C.

The Victoria-based Concerned Citizens of B.C. group started a campaign to pressure the provincial government to do something about the policy of dumping raw sewage into the straits.

President Frank Heinrich said the intent is not to discourage tourists, but to protest the government's ignoring a petition to the pollution control branch opposing the planned Esquimalt Lagoon raw sewage outfall.

Heinrich said his group plans to get together with as many as 24 other groups Wednesday to form a united front against the Esquimalt Lagoon and other outfalls.

The meeting will be at the Colwood community hall at 7:30 p.m.

Nine Hurt in String Of Sooke Accidents

Nine persons were injured and more than $15,000 damage done in weekend traffic accidents in Sooke, described by a Sooke RCMP spokesman today as the worst rash of mishaps ever handled by the detachment.

None of the injuries was serious but the spokesman said he could "only wonder how there wasn't somebody killed."

Cars were demolished in five of the accidents — the reason for the high property damage.

One single car crash resulted in electric power to Sooke being knocked out for nearly five hours early Sunday.

And another spectacular crash occurred around midnight Friday when a car carrying five persons rolled over on Sooke Road near Parklands, slid into a telephone pole and burst into flames.

Two passers-by, Glen Johnson and Dan Ron, broke a window in the car to help the five occupants escape.

The five — William Clinton, 21, of 7011 West Coast Road, Susan Porter, 17, of 1438 Craigflower, Gary Wardale, 20, of 103 Conrad, Lori Wanless, 18, of 923 Selkirk, and driver Dan Hourigan, 18, of 23 Helmcken — were taken to hospitals in Victoria with assorted injuries, mainly cuts and bruises.

Hourigan and Wanless are in good condition in Victoria General; Porter is in good condition in Royal Jubilee. The others were treated and released.

Police said fire gutted the car, worth $4,500 and also caused extensive damage to the telephone pole.

The lights went out in Sooke when a car driven by Tim Goudie, 39, of 7003 Grant Road, severed a pole in the 6500-block Sooke Road at 7 a.m. Sunday.

It took workmen until noon to restore power.

Goudie and a passenger, Betsy Dodge, 26, address not known, were taken to Victoria General, treated for cuts and released.

Police believe Goudie fell asleep at the wheel.

Two other persons received minor injuries in separate mishaps — one when a pickup truck overturned on Sooke River Road just before noon Saturday and the other in a two-car collision at Sooke Road and Manzer the same day.

arthur mayse

From Beach-Rat, Good Numbers and Out!

Breaker! Breaker . . .

XM 13 17878, handle, 'Beach-Rat,' checking in to report on the chatty little road companion now installed under our car dashboard. This is a Citizens Band two-way radio, otherwise known as a CB transceiver.

It is teamed with a four-foot antenna mounted on the trunk deck, and has introduced "Sea-Mouse" and me to a strange new world.

Before we equipped ourselves with CB, we assumed that Ears were the aids to hearing that grew on the sides of our heads.

A Bear was a furry denizen of the woods, a Ratchet Jaw had something to do with wrenches, and Good Numbers were what one hoped for on a sweepstake ticket.

Since then, I've learned that if I drive with too heavy a foot on the Hammer, a Bear may write me a ticket of a different sort. The Good Buddy of the air waves who asks if we've Got Our Ears On merely wants to know if our set is receiving.

It's unlikely that we'll ever meet him except on one channel or another, but we share a medium that has evolved a jargon of its own.

CB is not a newcomer to the highways and waterways. Canada established a citizens band in 1962. Until the early 1970s, however, CB remained largely a communications instrument for long-haul truckers.

Then came the explosion. Intrigued car and boat owners discovered the virtues of the mobile transceiver and began to turn the handly little sets to their own uses.

Since then, the number of General Radio Service licences issued by the federal government at $13.50 for a three-year term has skyrocketed, and the band has been expanded from 23 channels to 40.

For CB, as many a motorist and fisherman in trouble has learned, is much more than an entertaining toy. Within its variable range — a maximum of about 30 miles, and much farther if the freakish atmospheric condition known as a "skip" boosts it—CB may be used to toll up help.

That's one reason why Win and I staked ourselves to a mobile set. A couple of weeks later, rigged and licensed, we set off along the highways.

As engineer in charge, my partner experimented with the dials on the cigar box-sized transceiver. Her reward was a startling chatter of electronic growls and squeals.

Then a voice emerged from the din. It belonged to a woman who appeared to be dictating a grocery list.

Win shifted channels. She pulled in a couple of sport fishermen engaged in a boat-to-boat discussion of catch prospects. Their voices came in loud and hearty from the salmon grounds off Cape Mudge.

We exchanged pleased nods. Hey! This remote-control kibitzing was great!

Another channel switch produced a driver who arranged to meet a brother of the road for coffee at a restaurant down the line.

Our set was receiving, but would it also transmit? After considerable urging by me, Win lifted the microphone off its bracket and dispatched a call to an operator whose CB "handle" (pseudonym) we had caught.

Promptly across the miles came a reply in tones that carried more than a hint of Texas.

For sure, said this Good Buddy — anyone who shares the channels rates that designation, just so he doesn't reveal himself as a Cotton Picker who uses rough language or a Ratchet Jaw who hogs the air waves. We were coming through fine and clear.

Our CB education continues. We have acquired handles of our own, and a booklet of General Radio Service regulations. Also, we have sought and received road information at need from the Four-Way Flashers, a volunteer organization of communications experts whose members help make the highways and waters safer by monitoring Channel One around the clock.

But now, since I don't want to be a Ratchet Jaw, I had better sign off. Good Numbers, which is to say, our best to you.

XM 13 17878, out!

New Racquet Club Manager

The Racquet Club has hired economics graduate Ernst Reider of Vancouver as business manager to take over financial planning.

Reider, a former lecturer at Malaspina College in Nanaimo, will be introduced formally at a news conference Thursday but his appointment has already taken effect.

The Racquet Club has removed itself from financial difficulties because of a successful membership drive and the new business manager will try to keep the club in the black, vice-president Glen Anderson said today.

He said the club has a record 875 active members, having added 300 this summer.

This is 325 above the low point of the year of 550, which was also an all-time low, he said.

The Racquet Club had earlier applied to Saanich for a grant because of financial difficulties but was turned down by the municipality.

Because of the success of the membership drive, Anderson said, the club now can pay its own way and expects to be able to continue to do so.

Reider was born in Manitoba but spent most of his life in Vancouver. He has been involved in several companies in the Vancouver area as well as teaching in Nanaimo.

TORONTO MARKET TRADING

In addition to Canadian Press stock reports, bond and mutual fund prices, market quotations also are supplied by the following firms or agencies: Investment Dealers' Association of Canada, Richardson Securities, Royal Bank of Canada, Pemberton Securities, A. E. Ames & Co., Annett Mackay Ltd., Bongard Leslie & Co. Ltd., Midland Doherty Ltd. and Vancouver Stock Exchange.

TORONTO 2:30 P.M. STOCKS
Distributed by CP
Toronto Stock Exchange—July 18

Quotations in cents unless marked $. z—Odd lot. xd—Ex-dividend. xr—Ex-rights. xw—Ex-warrants. Net change is from previous board-lot closing sale.

Stock	Sales	High	Low	2:30 p.m.	Ch'ge
A and B					
Abitibi	7205	$10¼	10⅛	10¼	+ ¼
Abitibi 10	200	$54½	54½	54½	
Acklands	250	$11⅜	11⅜	11⅜	
Afton Min	1200	$7½	7½	7½	
Agnico E	2600	56½	51⅝	51⅝	
Albany	15200	43	40½	43	
Alt Energy	6480	$16	15¾	15⅞	
Alta Gas A	12165	$16¼	16⅛	16⅛	+ ⅛
Alta G E p	500	$26¼	26¼	26¼	
Alta G F	580	$29	28¾	29	− ⅛
Alta G 9.76	500	$29⅛	29	29⅛	
Alta Nat	5270	$43¼	43	43¼	+ ¾
Alcan	6557	$28½	28¼	28½	+ ⅛
Alcan pr	500	$29	29	29	− 1
Algo Cent	225	$12	12	12	
Algoma St	225	$16½	16½	16½	− ¼
AllCan B	3800	390	385	390	+ 5
Allarco Dv	1300	$17¾	17⅝	17¾	+ ⅛
Alliance B	1300	365	360	360	
Aliminex	5700	$10⅛	9⅞	9⅞	− ¼
Almin 4½ p	250	$38½	38½	38½	
Am Bonza	10326	$19½	19	19⅛	+ ⅜
Am Eagle	15500	68	64	66	+ 4
Am Leduc	15500	9½	9½	9½	
Andres W	200	$9¼	9¼	9¼	+ ¼
Ang U Dev	5920	75	74	75	
Anthes B p	225	$62	62	62	
Aquitaine	1750	$17⅜	17⅜	17⅜	
Arbor C	1200	83	83	83	+ 6
Argus	100	$28½	28½	28½	
Args 250 p	220	$31	31	31	
Argus B pr	250	$34⅜	34⅜	34⅜	
Argus C pr	1770	$12½	12⅛	12½	+ ½
Asamera	2400	13	12⅞	12⅞	− ⅛
Asbestos	300	24	23¾	23¾	+ ⅛
Ashland C	5520	$14⅜	14¼	14⅜	+ ⅛
Ashland pr	300	$28⅞	28	28⅞	+ ⅞
Atco A	4700	$17	16⅜	16¾	− ¼
Atlas Yk	5000	6	6	6	− ½
Auric Res	500	23	23	23	+ 1
Auto Hard A	100	$13	13	13	+ ⅜
BC Sugar A	225	$28¼	28¼	28¼	− ¼
BP Can	4299	$14½	14¼	14⅜	
Bad Boy	4300	155	150	150	− 5
Banister C	800	$14½	14⅛	14¼	− ⅛
Bank BC	2182	28	27¾	28	+ ½
Bank Mtl	3441	$16½	16¼	16¼	− ⅛
Bank N S	21084	$22¼	22	22	− ½
Bankeno	2700	215	206	212	− 3
B Cdn Nat	400	15	14⅞	15	
Baton B	250	10	10	10	
Becker B p	600	55⅛	53⅜	55⅛	
Bell Canad	20686	$55⅛	55⅛	55½	+ ⅛
Bell A pr	226	55	55	55	
Bell B pr	4110	56	55¾	56	+ ¼
Bell C pr	960	$29½	29½	29½	
Bell D pr	2525	$56½	56¼	56¼	
Bell 2.28	1600	$29⅞	29⅝	29¾	+ ¼
Bell 1.80	600	$23¼	23⅛	23⅛	
Beth Cop A	150	$17⅞	17⅞	17⅞	− ¼
Black P A	100	475	475	475	
Block Bros	100	55⅞	55⅞	55⅞	
Border C	9400	275	260	270	+10
Bovis Cor	1500	80	80	80	
Bow Valy	4200	$22½	22⅛	22⅛	− ⅜
Bow Vly pr	100	$12½	12½	12½	+ ½
Bralco Res	4600	55⅜	51⅜	51⅜	− ⅛
Bramalea	1035	56⅞	55¾	56⅞	− ⅛
Brameda	443	135	130	130	
Brascan A	5892	$13⅞	13⅜	13⅜	
Brscn 8½	400	28	28	28	+ ¼
Brenda M	4350	$10¼	10	10¼	
Brdg Tnk p	110	540¼	403¼	403¼	
Bridger	6900	$9⅞	9¾	9⅞	+ ⅛
Brinco	600	445	435	445	+10
BCFP	1600	$23¼	23½	23¼	+ ¼
BC Phone	1650	$14⅜	14⅛	14¼	− ⅛
BCPh 4¾ p	250	52	52	52	
BCPh 4½ p	225	56	56	56	
BCPh 1956	225	57	57	57	
BCPh 4.84	300	$15¼	15¼	15¼	− ½
BCPh 5½ p	210	70½	70½	70½	
BCPh 6 pr	225	$71¼	71¼	71¼	
BCPh 6.80	250	$71¼	71¼	71¼	
BCP 10.16 p	150	$29¼	29¼	29¼	
BCP 2.32 p	100	$31½	31½	31½	
Broul Reef	3000	24	23	24	+ 1
Brunswk	6800	435	425	425	−10
Budd Auto	1350	56⅛	54¼	55¼	− ⅛
Budd A w	300	175	175	175	
Burns Fds	236	9½	9½	9½	
Bushnell	21	56¼	56¼	56¼	
C					
CAE A	900	$10½	10½	10½	+ ⅛
CFCN	2175	14	14	14	
Cad Fry	2200	$9⅛	9⅛	9⅛	− ⅜
Cad Fry A	210	$18½	18½	18½	
Cal Pow A	820	$35⅛	35⅛	35⅛	+ ⅛
Cal P 7½ p	225	98	98	98	
Cal P 2.36	100	$29¼	29¼	29¼	+ ½
Cal P 8¼	40	$109	108½	108½	− ½
Cam Mine	1750	42	42	42	
Camfio	1895	$12⅜	12⅜	12⅜	− ⅜
C Chib A	1550	340	325	325	− 5
Camp RL	100	$28¾	28¾	28¾	− ½
Campau A	842	415	415	415	
Can Cem A	500	58⅞	8⅝	8⅝	
CDC pr B	413	$105	105	105	
Can Malt A	125	$24⅛	24⅛	24⅛	− ¼
C Nor West	3900	57½	7⅜	7½	− ⅛
C Pakrs C	240	$19¼	19¼	19¼	
Can Perm	5950	$18⅜	18¼	18⅜	+ ⅛
CPerm 6¾	1075	$26½	26⅜	26⅜	− ⅛
CS Pete	32580	310	294	305	+12
Can Trust A	2005	$26	25¾	26	+ ¼
C Trust 7¼	3100	22	22	22	
CTr w	200	$10	10	10	
C Tung	1200	$10⅛	10	10	
C Cable w	500	105	105	105	+ 6
Cdn Cel	500	57¼	7¼	7¼	
C Ex Gas	800	$6¼	6¼	6¼	
CG Invest	108	18	18	18	
C Hidrogas	10400	292	288	290	+ 6
C Homestd	6000	57½	7½	7½	− ⅛
C Hydro	9650	$10¼	10	10⅛	− ⅛
Cl Bk Com	1656	$25¼	25	25⅛	
CIL	520	$20¼	20¼	20¼	− ¼
CIL pr	150	45	45	45	− 1
Cl Powr A	2212	$22⅜	22½	22½	+ ⅛
CLI Pete	500	55	55	55	− 2
C Manoir A	720	470	465	465	+10
C Marconi	2055	420	420	420	+ 5
C Merrill	2660	516	15¾	15¾	− ⅛
CNat R	700	440	440	440	+30
C Ocdental	3300	$16⅜	16¼	16¼	
C Ocdntl p	260	$28⅛	28⅛	28⅛	
CP Inve	1075	$19½	19¼	19½	+ ¼
CP Inve pr	275	$38⅜	38⅜	38⅜	
CP Ltd	18340	$19½	19¼	19¼	− ¼
CPL A p	1000	10	10	10	− ¼
C Reserve	7250	$7½	6⅞	7¼	− ¼
Cdn Sup O	6110	53	52⅞	53	+ ½
Cdn Tire A	1604	536	35⅜	36	+ ½
C Utilities	800	$14⅞	14¾	14¾	− ⅛
CU 10¼	100	$29⅞	29⅞	29⅞	− ⅜
CU 11 9.24	100	$29¼	29¼	29¼	+ ¼
C Util w	1200	$5¾	5¾	5¾	+ ⅛
C Vickers	225	$18¾	18¾	18¾	
CWN 5½ p	100	15	15	15	
Canbra	100	370	370	370	−15
Candel Oil	165	516	16	16	+ ¼
Canray	4216	115	110	115	+ 5
Canron	350	$24¼	24¼	24¼	
Capit Div	18200	77	75	75	+ 1
Cara	350	$9¼	9	9	− ⅛
Carl OK	9200	295	288	295	+ 5
Carl A p	110	$24⅜	24⅜	24⅜	− ⅜
Carma A	4350	9	8¾	8⅞	+ ⅜
Cassiar	450	$9¼	9¼	9¼	
Celanese	1750	355	350	355	+ 5
Celan 175 p	125	$19¼	19¼	19¼	
Ctl Est A	200	$13¼	13¼	13¼	− ⅛
Ctl Fund A	100	5½	5½	5½	− ⅛
Chib Kay	2000	10½	10½	10½	+ ½
Chieftan D	8665	$17⅜	16⅛	17¼	+ ⅛
Chieftain p	4590	$66⅜	65¼	66	
Chrysler	581	$17⅞	17¼	17¼	
CHUM	235	57¼	7¼	7¼	
CHUM B	237	$8¾	8¾	8¾	+ ¼
C S 10¾	500	$12¼	12¼	12¼	+ ⅜
Cockfield	3000	400	400	400	+ 5
Coles Book	1015	$13¼	12¾	13	− ¼
Cominco	670	333	327⅜	327⅜	− ⅛
Com Cap	2050	450	445	450	+25
C Holiday I	400	425	425	425	
Con Batt A	2228	$25¼	25	25¼	+ ½
Con Bath p	235	$17⅞	17⅞	17⅞	
C Bath 68 w	490	58	7⅞	8	+ ⅛
Con Bldg	3000	295	290	295	+ 5
Con Fardy	7255	345	335	340	
C Durham	6500	91	90	91	+ 3
C Morisn	200	145	145	145	
C Rambler	9800	185	165	185	+25
Con Distrb	6400	370	365	370	+ 5
Cons Gas	6250	$16⅝	16½	16⅝	
Con Gas A	210	$69¼	69¼	69¼	
Conwest	2100	55¼	475	475	−50
Cop Fields	100	220	220	220	− 8
Corby vt	100	$19½	19½	19½	+ ⅜
Cornat Ind	3400	56⅞	6¼	6¼	
Coseka R	21606	56⅜	6¼	6¼	− ⅛
Costain R	805	$14⅜	14¼	14¼	+ ¼
Costin R w	100	56	6	6	
Craigmt	1200	55⅜	55¼	55¼	− ⅛
Crestbrk	400	385	385	385	+ 5
C Zerbsa A	225	$18¼	18¼	18¼	
Crow Nest	250	37	37	37	
Crush Intl	800	58⅞	8¼	8¼	− ¼
Cuvier M	1000	55	55	55	
Cyprus	5200	58⅞	8¼	8⅛	
D to G					
DRG Ltd A	900	55	475	485	+10
Daon Dev	5550	$9½	9	9⅛	− ⅜
Daon A	5000	7¼	7¼	7¼	
Datline	530	400	400	400	
Decca R	14090	58⅞	8⅜	8⅛	+ ⅛
D Eldona	500	52	52	52	
Deltan Ltd	100	$6½	6½	6½	
Denison	4155	552	51½	52	+ ½
Dicknsn	2300	440	435	440	
Discovry	2200	40	40	40	
Doman I	1500	56½	6⅛	6⅜	
Dome	1000	553	53	53	− ¾
Dome Pete	13630	$46⅜	45⅞	46⅛	+1¼
D Bridge	1505	$23½	23¼	23½	+ ⅜
D Citrs A	300	57⅞	7⅞	7⅞	+ ⅜
Dofasco A	2950	$26⅛	25⅞	26⅛	+ ¼
Dom Store	300	$15⅜	15⅛	15⅜	
D Textile A	800	58⅜	8⅛	8⅜	+ ⅛
Domtar	25545	$15	14½	15	+ ⅜
Donlee M	320	$12	12	12	
Dover Ind	800	$13	13	13	− ⅜
Dunde Pal	2200	37	37	37	
Du Pont	125	$14⅛	14⅛	14⅛	− ⅛
Dustbane	200	56½	6½	6½	+ ¼
Dylex Ltd	225	57⅜	7⅜	7⅜	
Dylex L A	400	57⅛	7⅛	7⅛	
E-L Fin w	2500	80	80	80	− 1
East Mal	500	230	230	230	
East Sul A	710	110	110	110	
Econ Inv	100	$13½	13½	13½	
Ego Mines	22405	100	96	97	
Elks Strs	100	59½	9½	9½	
Falcon C	3825	55⅜	5⅛	5⅛	
Fibrg Nik A	2738	$31	30¼	30¼	+ ¼
Fed Ind A	3100	57¼	7⅛	7⅛	− ⅛
Finning T	1400	$18⅞	18⅜	18½	− ¼
F City Fin	300	59¼	9	9¼	+ ¼
F City F wt	400	294	294	294	+59
F Mar	1500	41	39	41	+ 2
Foodcrp Lt	1200	$11¼	11¼	11¼	+ ⅛
Foodex S	700	56½	6⅜	6½	+ ⅛
Ford Cnda	860	$94½	94¼	94¼	− ¼
F Sea A pr	250	56½	6½	6½	
F Season w	3000	15	15	15	+ 3
Francana	500	58⅜	8⅜	8⅜	+ ⅛
G M Res	3575	405	395	395	
Gaz Metr	850	56½	6⅜	6⅜	− ⅛
Gaz 5.40 p	235	556	56	56	
Gen Baker	800	445	445	445	
G Distrb A	3070	58⅞	8⅞	8⅞	+ ¼
GMC	146	$72½	72½	72½	+ ½
Genstar L	687	$26¾	26½	26⅝	− ¼
Gnstar L w	1200	59¾	9½	9¾	
Gibraltar	2000	55¼	5¼	5¼	
Glendale	3900	135	115	135	+33
Goodyear	100	$14	14	14	− ½
Gordon J	200	$18⅜	18⅜	18⅜	+ ⅜
G L Nickl	2500	58	56	58	+ 2
GL Paper	700	$27¼	27⅛	27¼	− ⅛
GL Pap w	1000	475	470	475	
GN Fin	240	107	107	107	
Gt W Life	210	$54¾	54¾	54¾	
Greyhnd C	5400	60	60	60	+ 5
Greyhnd	1100	$18¼	18⅛	18¼	+ ⅜
Guard Cap	100	330	330	330	
Gulf Can	4036	528	28	28	
Gulfstrm	1500	32	31½	31½	− ½
H to L					
Hambro C	600	415	415	415	+ 5
H Group A	1100	330	330	330	+10
Ham Tr	250	$16⅛	16⅛	16⅛	
Hard Crp A	1100	315	315	315	
Hard Crp C	600	300	300	300	− 5
Harlequin	1100	$17⅞	17⅞	17⅞	
Hawker A	1400	55¼	5⅛	5¼	
Hayes D A	1213	56	6	6	
Holinger A	100	$33¼	33¼	33¼	+ ¼
Home A	350	533½	33½	33½	
Home B	526	529	29	29	
Horne Pit	300	55⅛	5⅛	5⅛	
Hud Bay A	1100	$16¾	16¼	16¾	+ ¼
Hud Bay B	150	$16⅜	16⅜	16⅜	
H Bay Co	10412	$15⅛	14⅞	15⅛	+ ⅛
HB Oil Gas	778	$40½	40¼	40½	+ ½
Husky Oil	4030	$31⅞	31¼	31¼	− ½
Husky B pr	1255	39	39	39	
Husky E w	1100	512	11⅛	11¾	− ⅜
Hydra Ex	4000	22	22	22	− 3
Hy's Ltd	100	196	196	196	− 4
IAC	2600	$17⅞	17½	17⅞	+ ⅛
ITL Ind	16850	240	190	240	+55
ITL Ind pr	100	$10¼	10¼	10¼	− 1
IU Intl	10050	$14⅜	14⅜	14⅞	+ ⅛
Imasco A	100	528	28	28	
Imasco A p	500	365	365	365	− 5
Imp Oil A	23344	$22⅜	21⅞	22¼	+ ¼
INCO A	8663	$27½	27¼	27¼	− ¼
INCO B	400	$27⅞	27⅞	27⅞	
Indal	3100	59¾	9½	9¾	+ ¼
Indusmin	100	$11⅞	11⅞	11⅞	+ ⅛
Inland Gas	942	$11¼	11⅛	11¼	
Inland G p	100	$13¼	13¼	13¼	+ ½
Inlnd G 10p	500	$30½	30½	30½	
Inter-City	6500	57⅞	7½	7⅝	
Inter C B w	3500	480	475	475	− 5
Intrmetco	100	57⅞	7⅞	7⅞	
IBM	207	$289	285	289	+ 9
Int Mogul	1241	325	320	325	+ 5
I Mogul A	100	512⅞	12⅞	12⅞	− ⅛
Interpool	1700	526	25½	26	+ ¼
Int Pipe A	6974	$15¼	15½	15⅜	
Int Pipe B	500	$15½	15½	15½	
Ipsco	300	$16½	16⅛	16⅛	− ⅛
Inv Group	250	57¼	7¼	7¼	
Inv Grp A	800	57¼	7⅛	7¼	+ ¼
Inv Grp 5 p	300	516	16	16	+ ⅛
Iron Bay T	300	55⅞	5⅞	5⅞	− ⅛
Irwin T A	1700	325	325	325	
ISO	1000	119	119	119	
Ivaco A	6600	56¼	6¼	6¼	+ ⅛
Jannock A	2180	59⅞	9⅛	9½	+ ⅜
Jannock B	2668	59½	9	9	+ ½
Janoc 8 p	216	$13⅞	13⅞	13⅞	+ ¼
Jannock w	8253	190	175	180	+ 5
Jelex	2100	3	3	3	
Joliet	8000	5½	5½	5½	−1½
Joutel	1200	8	8	8	
Kaiser Re	11000	$14⅞	14½	14⅜	+ ⅛
Kam Kotia	1000	72	72	72	+ 2
Kaps Tran	600	89	89	89	
Keeprite B	1300	$11⅜	11¼	11¼	+ ⅛
Kerr A A	1169	$15½	15¼	15¼	− ⅛
K Anacon	242	11	11	11	
Koffler A	3900	56¼	6⅛	6⅛	− ⅛
Koffler A p	500	58¾	8¼	8¼	− ⅛
Labatt A	10835	$19⅛	19	19⅛	+ ⅛
Labatt A p	150	$18⅞	18⅞	18⅞	− ⅛
Lacana	5400	495	470	470	−15
Laidlaw A	800	58¼	8⅛	8¼	
L Shore	252	200	200	200	
Lakehead	500	15	15	15	+ 2
Laurasia	2000	47	47	47	− 1
Lau Fin	200	57⅜	7⅜	7⅜	
Leigh Inst	1100	400	395	400	+ 5
Levy A pr	100	56	6	6	− ¼
Liberian	246	$13⅜	13⅜	13⅜	
LL Lac	812	140	140	140	
Lob Co A	2400	380	370	380	+10
Lob Co B	2450	380	375	380	+ 5
Lob Co pr	285	$27⅛	26⅞	27⅛	
Lob Ltd Ap	230	517	17	17	
Lob Ltd Bp	250	$18⅜	18⅜	18⅜	− ⅛
Lochiel	5700	165	160	165	− 1
Loeb M	6050	55	5	5	
Lost River	2800	93	92	92	−11
Lytton M	500	20	20	20	
M to O					
MEPC	2500	$11⅜	11¼	11¼	− ⅛
MICC	700	59¾	9¾	9¾	+ ⅛
MICC A	250	$29¼	29¼	29¼	
Maclarn A	100	$31¾	31¾	31¾	+ ¼
MH Cable	1455	514	14	14	
Madeleine A	1825	59⅞	9⅞	9⅞	− ⅛
MB Ltd	19643	$19¼	19	19¼	
Madeline	4000	79	79	79	
Madsen	1000	67	67	67	
Magna Int	200	$17⅞	17⅞	17⅞	
Magna A	500	$17⅞	17⅞	17⅞	+ ⅜
Magnason	300	195	195	195	
Magnetcs	500	51	51	51	− 3
Maistc Wt	2700	360	355	355	− 5
M Lf Mills	1720	$13½	13½	13½	
Maplex M	215	400	400	400	
Maritime	425	$21⅞	21¼	21⅞	+ ¼
Mar T 860	100	$10⅞	10⅞	10⅞	+ ⅛
Mar T 940	100	$11¾	11¾	11¾	+ ⅛
Markboro	600	59⅞	9⅞	9⅞	
Mass Fer	7400	$21⅞	21¼	21⅞	+ ⅜
Mas F A	400	$28⅜	28⅜	28⅜	
Mas F B	5915	$28½	28¼	28½	
Matgmi A	1000	$12⅜	12¼	12¼	− ¼
Mc Adam	2300	24	24	24	
Mc Intyre	2600	$37¼	36⅝	37⅛	+ ⅜
McLaghin	1100	56½	6⅜	6⅜	+ ⅛
Melcor	1400	57⅜	7⅜	7⅜	+ ⅛
Mentor	10800	370	370	370	+ 5
Mercantil	975	$14⅛	14	14⅛	
Merland E	6400	56⅜	6⅛	6⅛	− ¼
Meta Uran	24300	4	3	3	
Midcon	1500	155	155	155	
Mindustri	259	55½	5½	5½	
Minri Res	500	165	165	165	
Moffat A	100	$11	11	11	+ ¼
Molson A	2150	$18½	18¼	18¼	+ ⅛
Mtl Trust	500	$12¼	12½	12¼	
Moore	12300	$29¾	29⅜	29⅜	+ ⅛
Mt Wright	2000	15½	15½	15½	− ½
Murphy	2450	510	9⅛	9⅛	+ ⅛
Murvar M	1100	75	75	75	− 1
NBU Mine	1500	120	120	120	
NRD Min	1500	15	15	15	
NaChrs I	800	56	5⅞	5⅞	
Nat Drug p	200	57⅞	7⅞	7⅞	
Nemco	9200	217	212	214	− 1
Neonex	6175	225	210	225	+19
NB Tel	539	$19¼	19¼	19¼	
N Dimens	4000	92	91	92	+ 2
N Goldvue	12000	7	7	7	− 1
N Kelore	29500	19	17	18½	+1½
N Que Ragl	200	158	158	158	+ 3
N York Oil	10500	146	144	144	− 6
Newco Fin	181	$23½	23½	23½	+ ½
Nfld Tel	1600	58⅛	8	8⅛	+ ⅛
Newnor	3000	5	5	5	+ ½
Noble M	900	43	43	43	
Noma A	300	55¼	5¼	5¼	
Noranda A	3740	528⅜	28¼	28⅜	+ ⅛
Noranda B	200	528⅛	28⅛	28⅛	
Norcen	10856	$13¼	13	13⅛	+ ⅛
Norcen B	125	$22½	22½	22½	− ¾
Norcn 150	750	$22⅜	22¼	22¼	+ ¼
Nordair A	800	365	365	365	
NC Oils	3050	$10⅜	10⅛	10⅛	+ ⅛
N Canada	16500	46½	39	45	+ 6
Nor Cr 270p	175	$32¼	32¼	32¼	− ¼
Nor Tel	8476	534	33½	33⅞	
NTecm B w	500	514	13⅞	13⅞	− ⅛
Northgat	6450	55½	5⅛	5⅛	− ⅜
Nowsco W	240	$25¾	25½	25½	+ ½
Nu-Wst A	6350	$15¼	15	15	− ⅛
Numac	4500	$12¾	12⅜	12½	
OPT A	500	58¼	8¼	8¼	
Oakwood P	15785	219	212	215	− 3
Obrien	6900	117	116	117	+ 1
Ocdntl Pt	100	$31⅛	31⅛	31⅛	+ 1
Oceanus I	2200	46	46	46	
Ocelot A	1700	$11⅜	11⅛	11⅛	− ½
Ocelot B	1000	$11⅜	10¾	11	− ⅜
Orchan A	1500	199	198	199	+ 1
Oshawa A	7902	495	490	490	
Oxford A	2900	$13⅜	13½	13½	
P to S					
Pac Nth G	400	375	375	375	+ 5
Pac Pete	9125	$33⅜	33	33⅛	− ½
Page Pet	3300	325	310	315	−15
Paloma P	1627	435	435	435	
Pamour A	3133	355	350	350	−10
Pancana I	3100	123	120	123	+ 4
PanCan P	3340	530	29⅜	30	
Pango Gld	1000	25	25	25	+ 5
Patino N V	100	$16½	16½	16½	− ⅛
Pe Ben O	1900	395	385	395	
Pembina	2800	495	485	490	− 5
P Dept S	1500	56⅞	6⅝	6⅝	+ ¼
P Jewl A	2455	57	7	7	
P Jewl C	219	57¼	7¼	7¼	
Petrofina	511	$19	19	19	
Petrol	10000	291	287	288	− 2
Peyto Oils	14490	59	8⅝	8¾	
Phillips Cb	100	59	9	9	
Pine Point	100	$31⅛	31⅛	31⅛	− ¼
Pitts C	1850	56¾	6¾	6¾	− ⅛
Place G	1300	63	62	62	− 1
Placer	450	$18½	18½	18½	
Plysr 840	1025	$26½	26⅜	26⅜	− ⅛
Pominex	800	65	65	65	
Pop Shops	8450	58⅞	8	8	− ⅛
Pow Corp A	16500	510	9⅜	9¾	+ ⅛
Pre Cable	200	58½	8½	8½	
Preston	212	$14⅞	14⅞	14⅞	
Price Co	3483	510	9⅞	9⅞	+ ⅛
Provigo	300	59¾	9½	9¾	
Qasar Pet	3480	59¼	8⅞	9	+ ⅛
Que Sturg	1500	82	80	82	
Que Tel 7¼	250	$18½	18¼	18¼	
Ram	6400	$11⅜	11½	11⅜	− ⅛
Ranger	14430	$31¼	30⅞	31	− ¼
Rank Org	2600	375	375	375	+ 5
Ray

FLYING CAR lodged in a school wall at College Corner, Ind., but rescuers were eventually able to remove the driver. Police said the driver was probably going at about 50 mph when he hit an embankment at the end of a dead end road, which sent the car into the wall seven feet off the ground.

Teamsters' Pensions Gone to the Dogs?

WASHINGTON (UPI) — Some Federal officials fear as much as half the $1.4 billion Teamster central States Pension Fund may have been lost to bad investments, according to Sen. Charles Percy.

The Illinois Republican said Sunday the Teamsters fund has a reputation for making loans to Las Vegas casinos, dog tracks and risky real estate developments. The ventures returned a profit of only 4.9 per cent between 1960 and 1974, he said.

Percy, ranking minority member of the Senate permanent investigations subcommittee, made his claim in a statement issued on the eve of today's hearings into the government's investigation of the fund.

The government forced the resignation of the fund's trustee in exchange for returning its tax exempt status.

Labor Secretary Ray Marshall was summoned to appear before both the Senate panel and the House Ways and Means oversight subcommittee this week to testify about the investigation.

These were the first such oversight hearings since Teamsters President Frank Fitzsimmons resigned April 29 as a trustee of the pension fund in a reorganization agreement sought by the Labor Department.

Independent, professional managers took control of the fund's assets under the agreement that brought Fitzsimmons' resignation.

Marshall has said he is satisfied the agreement will preserve the integrity of the pension fund's assets in the future. He also has not ruled out the possibility of bringing criminal or civil charges against past trustees.

Percy

Killer Virus Identified But Not How It Travelled

PHILADELPHIA (AP) — "We got the killer but we still don't know how it committed the crime."

This is the official assessment, a year later, of what still is called "Legionnaires disease," an epidemic that struck in Pennsylvania's largest city and sent medical researchers across the United States on a hunt for the cause.

Twenty-nine died and 162 others were ill, following a Pennsylvania American Legion convention in Philadelphia.

And the hotel which served as convention headquarters, the Bellevue Stratford, was another casualty; it closed four months after the tragedy because people were afraid to sleep, eat or drink there.

Scientists involved in the biggest germ hunt in U.S. medical history remain bewildered about where the deadly bug comes from and how it infects and kills people.

And this is what troubles legion officials as they prepare for another convention, this time in Pittsburgh, this Wednesday through Saturday.

"Given the right set of circumstances, and we're not sure what they are, it could occur again," said Dr. Vern Pidcoe, Director of the Pennsylvania State Health Laboratory in Philadelphia. "The difference is, we're dealing with this organism, we can diagnose it in a couple of hours, and solve it through adequate treatment."

Edward Hoak, the legion's state adjutant general who first alerted the medical detectives as the 1976 deaths multiplied, said advance reservations indicate a crowd of more than 10,000, bigger than last year.

"I thought a lot would pull back," Hoak said. "But I think most of our people will be more careful about where they get ice, and where and what they eat."

Hoak said he was disappointed that the scientists were only able to find the bacteria that caused the disease, and not how it was transmitted.

"So we live in fear that we could get it again," Hoak said. Dr. Leonard Bachman, Pennsylvania's health secretary who made the medical assessment, said the virulent culprit has been identified under the microscope. It's a long, thin bacterium which apparently grows reluctantly and very slowly, striking its victims like a pneumonia.

It has been reproduced in the lab and killed test animals.

It has been photographed and dissected.

Dr. David Fraser, of the Centre for Disease Control in Atlanta, who is in charge of the federal investigation, said "we think we know how it spreads, through the air, but we don't know yet where the bug lives."

It was at the Centre for Disease Control lab seven months ago that the killer bacteria was first identified under the microscope of Dr. Joseph McDade.

"The discovery was the work of good science," Fraser said. "It's wrong for people to think finding the germ was slow. Look how long we've been looking for the cause of cancer."

That treatment is the drug erithomycin, and also getamycin, which Pidcoe said has proved highly effective in botr lab animals and infected persons.

Carter Presses Rights Goals

WASHINGTON (AP) — The Carter administration, in a further refinement of human-rights objectives, is blocking the sale of police weapons to some countries while planning increased humanitarian aid to others.

Sources at the U.S. state department say the administration is withholding approval of contracts for sales of sidearms and other weapons to several Latin American countries and Ethiopia.

At the same time, the White House is reviewing plans for stepping up U.S. efforts to ensure adequate food, health care and housing for the world's most impoverished peoples.

The state department sources say arms sales to Argentina, Uruguay, El Salvador and Nicaragua are being held up because of concern that the weapons might be used by police or secret service to suppress dissidents and to brutalize demonstrators.

Up to $1 million in weapons contracts are being blocked, the sources say, including a prospective sale of arms to Guatemala. Licences for the weapons are reported being delayed, while over-all administration policy is being reviewed.

The unannounced arms sales holdup is part of a drive by the administration to promote human rights around the world, partly through cuts in U.S. military and economic aid.

Last February, the state department blocked the sale of sidearms and other police weapons to Argentina and Uruguay and Ethiopia. Subsequently Brazil, El Salvador and Guatemala joined them in rejecting U.S. military aid.

Human-rights policies in Nicaragua were subjected to criticism in Congress recently, but efforts to block arms sales to that country were unsuccessful.

These countries remained free to buy arms privately from U.S. munitions manufacturers, but the arms must be licensed by the state department.

Meanwhile, the administration is reported seeking to broaden the scope of its humanrights offensive by focusing it on the world's poorer people.

White House adviser Peter Bourne says Carter wants to redirect U.S. policies to reflect a belief that basic human rights involves proper nutrition and health care as well as things such as freedom of speech.

THE PIPELINE ISSUE
And How It Affects All Canadians
In your opinion . . .
are gas and oil shortages the concern only of gas and oil companies, or . . . do you care enough to find out more?
are the Native Peoples of northern Canada just an unfortunate minority who have to give way to development or . . . do you care enough to find out more?
is the Lysyk Inquiry just another document for the experts or . . . do you care enough to find out more?
MEET AND QUESTION McCULLUM — CO-AUTHOR OF "THIS LAND IS NOT FOR SALE" AND "MORATORIUM" — ONE OF THE BEST INFORMED PEOPLE IN CANADA ON NORTHERN DEVELOPMENT.
PUBLIC MEETING
ST. JOHN'S ANGLICAN CHURCH HALL
Balmoral — just east of Mason
TUESDAY JULY 19, 7:30 P.M.
Sponsored by Project North Victoria sub-committee and Victoria Inter-Church committee for World Development Education
7-17

FRESH AS A FLOWER IN JUST ONE HOUR
OLD FASHIONED
BARGAINS
$1.49 DAY
Tuesday, July 19th
See detailed ad in other section
One HOUR "MARTINIZING" CERTIFIES
THE MOST IN DRY CLEANING
8 LOCATIONS TO SERVE YOU
7-17

OPENING SOON
Tod House
IN THE CENTRE OF OAK BAY
CORNER CADBORO BAY RD. — HAMIOTA
A NEW EXCLUSIVE CONDOMINIUM RESIDENCE
FOR DISCRIMINATING PEOPLE
14 ONLY CONDOMINIUM HOMES IN A CONCRETE STEEL AND MASONRY BUILDING DESIGNED AND BUILT WITH "ENERGY CONSERVATION" IN MIND
MAXIMIZING COMFORT — MINIMIZING UNIT COSTS
SOME EXCELLENT SEA AND MOUNTAIN VIEWS
GENERAL CONTRACTORS — WHEATON CONSTRUCTION LTD.
Previews By Appointment
CALL: 598-3321
W. A. MOHR — H. WHILEY
JACK MEARS OAK BAY REALTY
7-16

JAQUAR
1973 MODEL XJ-6 4.2 Litre
AUTOMATIC 4-DOOR SEDAN
Light blue/dark blue leather, 34,000 miles, power steering and 4-wheel disc brakes, elect. operated windows, air conditioned, 4-speaker AM/FM stereo. Maintained top condition; recent new tires, exhaust system, etc. $9850.00.
Appointment to view
Phone 385-8397 after 7 p.m.

"COFFEY'S CORNER"
"LET'S TAKE A HOLIDAY"
"READY TO GO"
1974 GMC ¾-Ton, automatic transmission, power steering, power brakes, Cruise Control.
PLUS
1974 Terry 29' 5th Wheel Trailer, perfect condition — must be seen.
ALSO
1975 Terry 5th Wheel. Fully equipped ready to travel. These units are in real demand so don't delay, take a look and give us an offer.
3 — 24' Cruisers in excellent shape. Completely equipped ready for the water.
Executive IMPORTS LTD.
9756—3rd Street, Sidney
656-7241 or 652-3213
MDL 01634A
7-15

INSTANT PRINTING:
FINALLY, SOMEBODY REALLY MEANS IT.
J. R. Pipes Business Systems Ltd. and Compuprint* are pleased to announce the first commercial installation of the A. B. Dick 1600 Copy System on Vancouver Island. The 1600 is a print revolution, all by itself. It combines the convenience of the office copier with the quality of offset printing, at cost savings you won't believe.
It can print on any kind, color or weight of paper or card.
Its speed is astonishing. Come in with your print-ready materials and we'll put finished work in your hands in minutes.
Compuprint means instant instant printing. it's about time.
automated instant printing
compuprint
*a division of Foto-Print Ltd.
777 FORT STREET, VICTORIA, B.C. V8W 1G9 — TEL. 382-8218
7-18

idea Lease
1977 VOLARE CUSTOM 4-DOOR SEDAN
Slant 6 motor, automatic transmission, power steering, radio, vinyl roof and much more.
$140 per month
36 month Net Lease
ENSIGN LEASE
CHRYSLER LEASING SYSTEM
1061 YATES AT COOK 386-2411
7-18

ATCO on-site office leasing comes to the island.
ATCO, B.C.'s largest on-site construction office company, is pleased to announce the expansion of our services to better serve the construction industry on Vancouver Island
We offer immediate delivery from our wide range of on-site offices from our Nanaimo and Surrey storage yards.
ATCO's on-site offices are designed and manufactured to meet the rugged demands of the construction industry We can meet your individual requirements with a broad range of optional extras.
For complete details and fully personalized sales-service for your on-site office contact us at 682-7411.
ATCO Site Offices

You Are Invited . . . FOR LUNCH
MONDAY to FRIDAY from 11:30 to 3:00

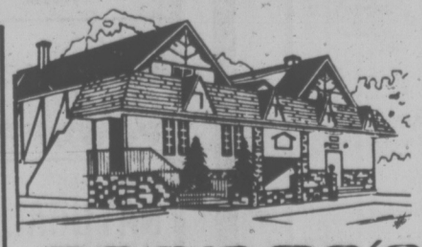

George's Bavarian
Enjoy Our
SMORGASBORD and SALAD BAR
Choice of Hot Meals with Salad Bar $2.95
A la Carte Menu also Available
Open Monday to Friday for lunch, 11:30 to 3, for dinner Monday to Saturday 5:00-11:00. Open Sunday 5:00-10 p.m. Ample Free Parking Reservations Requested
1021 Pandora Ave. 383-7121
7-18

Aid Being Rushed to Looting Victims

NEW YORK (AP) — While experts try to figure out why the city was darkened for 25 hours last week, city and federal officials are trying to help the blackout victims.

Jack Watson, President Carter counsel, set up a meeting today with the New York congressional delegation in Washington to discuss how the federal government might help. The Small Business Administration has pledged to process emergency loans to the store owners within two weeks.

Hardest hit were small businessmen throughout poor neighborhoods—Harlem, the South Bronx, and Brooklyn's Bedford-Stuyvesant and Bushwick sections. Their stores were looted, sometimes completely cleared of goods, during the crippling blackout which began Wednesday night.

A local business administration official said homeowners and apartment dwellers who suffered damage or property loss because of the blackout also will be eligible for help.

Meanwhile, Mayor Abraham Beame called a meeting of business and labor leaders at city hall today to plan for immediate aid for blackout victims through a $1-million city appropriation and contributions from the city's major financial organizations to the rescue fund.

Beame, who is running for reelection, said he wanted to "show the rest of the nation and the world that the people of New York City care and that they should not be judged by the actions of a small fraction who went out and did what they did in our streets."

The mayor was referring to the more than 3,500 persons picked up during the looting and rioting that accompanied the blackout.

The mayor called for tough justice within constitutional considerations.

TRANSIT WORKERS SUSPENDED

CHICAGO (AP) — Two Chicago Transit Authority (CTA) workers have been suspended while officials investigate the crash of two elevated trains in which 19 persons were injured.

The crash involved a CTA work train which rammed into the rear of a passenger train Sunday morning on the North Side, authorities said.

The operator of the northbound work train, Cecil Purnell, and Robert Densmore, a supervisor, were suspended pending a CTA investigation, a spokesman said.

Most of the injured were treated at hospitals and all of them were released, officials said.

Authorities have not determined what caused the crash, but said a preliminary investigation showed that the train's braking system was working properly.

However, Purnell is reported to have told another train operator that "the brakes didn't catch."

CTA spokesman Tom Buck said the six-car work train was not equipped with an electronic device that would have prevented the crash. He said the device, which controls the speed and spacing of trains, is mandatory equipment on CTA passenger trains.

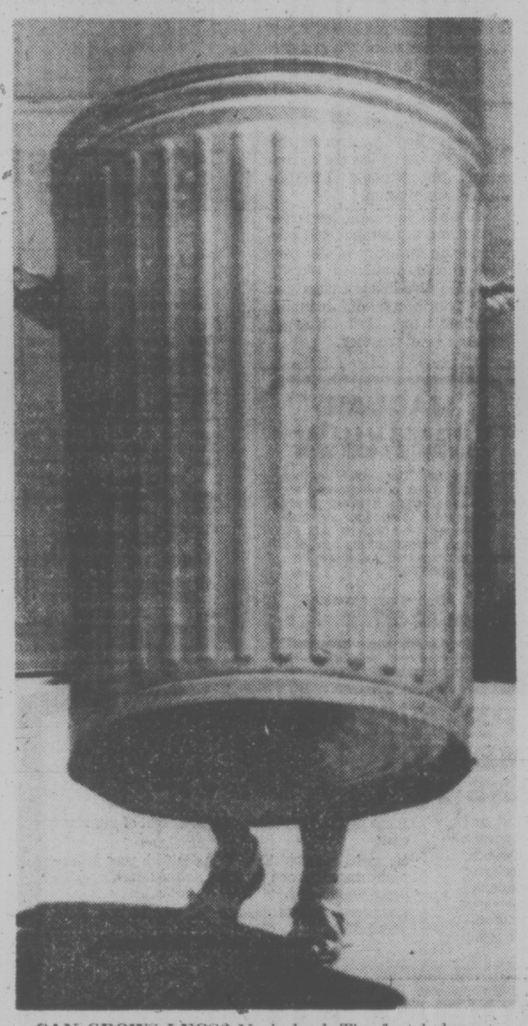

CAN GROWS LEGS? No indeed. The feet belong to six-year-old Shara Taylor of Denver, Colo., who volunteered to help Mommy move the 50-gal. containers down the driveway.

Supertanker Scoops Four from Liferaft

ANCHORAGE (AP) — Steven Flood says he never really got hungry during a four-day ordeal on a raft in the chilly Gulf of Alaska. But after he was picked up by a supertanker "I had a new appreciation for a hamburger."

Flood was one of five persons aboard a commercial fishing boat that sank en route to Kodiak. Flood and three other survivors were rescued by a supertanker making a training voyage to Alaska. A Fifth crewman, Ole Hanson, 52, died of an apparent heart attack the day after the boat sank.

All five persons were Seattle residents.

Crew member Michael Nixon said the boat began taking water and developed a 15-degree list to port.

"A few minutes later we were really in trouble. There wasn't much we could do, we couldn't unload the crab pots or cargo fast enough. It went down real fast. Stern first, in about 15 minutes.

Crew member Steven Flood added: "Survival is the strongest of all man's instincts. When it's pitch drak and you're wakened from a sound sleep by a deck full of water and the boat is listing over on its side, you get up and put on the survival suit and make it."

Flood, Nixon and Schultz all say they will fish again; they were going to Kodiak to fish for salmon. But Ronna Wesley, a housewife who was travelling with the fishermen to visit her father — also a fisherman — doubts she will travel by boat again.

"I'll never forget it — I keep seeing the things that happened over and over again," she said.

Nixon said the raft began leaking the second day out.

"We all bailed out to patch the holes. We were bothered, cramped, had body rash, boils, blisters and the raft was going fast."

All they had to eat were three oranges. Their efforts to get a Mayday signal out before sinking apparently were unsuccessful.

But on Friday, the 894-foot SS Overseas Chicago came in sight and Flood fired a flare.

"The captian said it took him eight miles to take the ship out of gear and stop," Flood said.

DRY CLEANING SOLVENT EYED

WASHINGTON (UPI) — The solvent used by most of the nation's dry cleaners causes liver cancer in mice — an indication of a possible cancer hazard to humans, according to report being prepared by the National Cancer Institute.

An NCI spokeswoman said the chemical perchloroethylene caused high rates of cancer in mice when administered in large doses directly into the stomach by tube. She said the final report is expected to be published in a few weeks.

JUPITER SHOT TO BE ARGUED

WASHINGTON (WP) What promises to be one of the most curious fights in recent congressional history is shaping up this week on the floor of the house.

The fight is over whether to appropriate $20.7 million for the National Aeronautic and Space Administration to undertake an ambitious, unmanned voyage to the giant planet Jupiter in 1982, an opportunity that will not knock again until late in 1987 and won't be as good a shot because of the way Jupiter will be aligned with earth.

The 1982 voyage to Jupiter was turned down in June by the house appropriations committee and approved in the same week by the Senate appropriations committee. Both groups met in conference one day last week until almost midnight before throwing in the towel. The house group insisted that the Jupiter trip not take place; the Senate side insisted it must.

FRESH AS A FLOWER IN JUST ONE HOUR

OLD FASHIONED BARGAINS $1.49 DAY Tuesday, July 19th

See detailed ad in other section

One HOUR "MARTINIZING" CERTIFIES THE MOST IN DRY CLEANING

8 LOCATIONS TO SERVE YOU

7-17

Strand Motor Inns and pacific western airlines ask

Why not the Orient for a fall holiday?

It's beautiful, interesting, leisurely, and warm . . . all inclusive from: $1034

based on double occupancy

1 the sunbather's Orient — Hong Kong and Thailand. From $1034

2 the adventurer's Orient — Hong Kong and the Philippines. From $1059

3 the leisurely Orient — Hong Kong, Malaysia, Thailand. From $1164

4 the sightseer's Orient — Hong Kong, Malaysia. From $1174

5 the interesting Orient — Hong Kong, Thailand, Malaysia. From $1159

6 Air fare only available from $519.

The features include:

- Round trip Pacific Western Airlines Boeing 707 jet flights between Vancouver and Hong Kong.
- In-flight meals and free bar.
- Fifteen nights hotel accommodation at first-class hotels throughout.
- All return airfare from Hong Kong to selected cities within the Orient—using Cathay Pacific Airways, Hong Kong's British flag carrier for over thirty years. In-flight meals and free bar during these flights.
- Full American breakfast for fifteen days.
- All sightseeing as specified in the brochure.
- All transfers.
- Porterage.
- Hotel taxes.

(Not included: airport departure taxes)

Because of Canadian Government regulations, you must book 45 days in advance.

FOR RESERVATIONS AND HELPFUL ASSISTANCE WITH YOUR TRAVEL ARRANGEMENTS PLEASE CALL YOUR CLOSEST TOTEM TRAVEL OFFICE

TOTEM TRAVEL

Way to go.

Mayfair 386-3277 Mayfair Shopping Centre - Victoria

Hillside 595-1181 Hillside Shopping Centre - Victoria

Duncan 748-2594

Port Alberni 723-8138

Western FOOD

772 Goldstream Ave., Langford

AT WESTBROOK SHOPPING CENTRE

Prices Effective July 17, 18, 19

OPEN WEEKDAYS 9-9, SAT. and SUN. 9-6. We reserve the right to limit quantities.

Grade A BARON OF BEEF 1.39 lb.	Fresh Reg. GROUND BEEF 49¢ lb.
BREADED VEAL PATTIES 89¢ lb.	GRADE A BEEF ROUND STEAK 1.39 lb.
FLETCHER'S SLICED BACON 3.45 5-lb. box only 69¢ lb.	FRESH WHOLE OR CUT UP FRYERS UTILITY 79¢ lb. / CANADA PACKERS VAC PAK 12-OZ. PAK BOLOGNA 49¢
MAGIC SKIM MILK POWDER 5-lb. bag 3.09	BEST FOODS MAYONNAISE 24-oz. jar 1.19
ALPHA PURE NATURAL HONEY 32-oz. jar 1.49	SNO CAP FROZEN PEAS 2-lb. bag 59¢
PALM BIG DIPPER, 4 LITRE ICE CREAM Plastic Pail 2.39	SNO CAP FROZEN CORN, 2-lb. bag 69¢
PALM, 500 ML COTTAGE CHEESE 59¢ ea.	QUENCH FRUIT FLAVORED CRYSTALS, ALL FLAVORS 4 3¼-oz. pkgs. 89¢
MAZOLA, 32-oz. bottle CORN OIL 1.59	Local, Hot House CUCUMBER ea. 39¢
GAINS BURGERS, 4.4 lb. 2.39 box	Local Green ONIONS or RADISH 2 Bunches 25¢
FRENCH MAID BLEACH, 128-oz. jug 99¢	Fresh LETTUCE 2 heads 39¢
KLEENEX, BOX OF 200 FACIAL TISSUE 59¢	Fresh CORN ON THE COB 6 Cobs 89¢

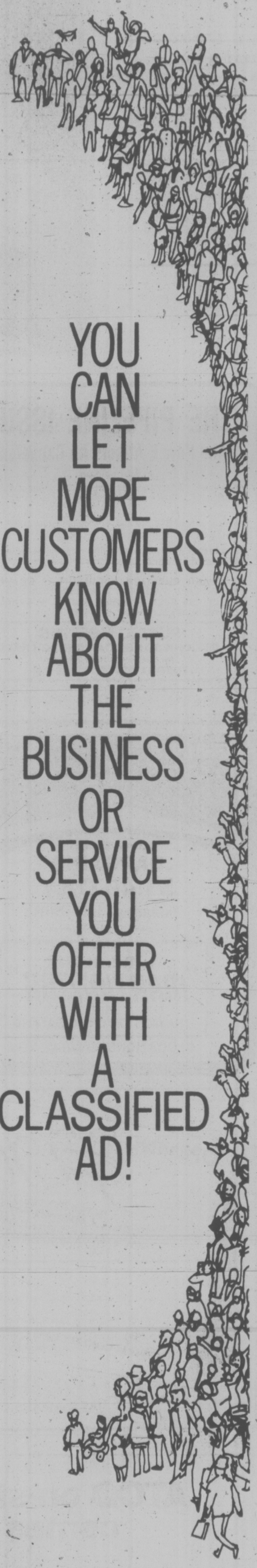

YOU CAN LET MORE CUSTOMERS KNOW ABOUT THE BUSINESS OR SERVICE YOU OFFER WITH A CLASSIFIED AD!

THE DAILY COLONIST AND VICTORIA TIMES

CLASSIFIED ADVERTISING DEPT.

386-2121

PHONE: MON.-FRI. 8 a.m.-5 p.m. SAT. 8 a.m.-5:30 p.m.

Drapeau Given Award

TWEED, Ont. (CP) — Montreal Mayor Jean Drapeau was chosen winner of the Man of the Year Peace Award given by the Lester B. Pearson Park Inc. but did not attend a presentation ceremony during the weekend.

Drapeau said in a telegram to organizers he was unable to be present Saturday to accept the award in this community about 30 miles north of Belleville because he had to attend a ceremony Sunday in Montreal marking the first anniversary of the opening of the Olympic Games.

He was named recipient of the award because of his efforts to bring the Olympic Games to Montreal in 1976.

The award is given annually to a Canadian citizen who has made a contribution to world peace or Canadian unity.

Nominees are chosen by newspaper editors, the CBC and Maclean's magazine.

Former Ontario premier John Robarts, author Pierre Berton and Gov.-Gen. Jules Leger are among previous winners.

Best Babes

Proud mother Barbara Kilden of Chemainus holds up Cory (left) and Ronnie, 10-month-old twins who'd just been judged best babies and awarded the Victoria Times trophy at All Sooke Day. Best Sooke baby was Gillian, daughter of Wendy and Gavin Dixon. Times prize for the best baby under six months went to one-month-old Spring Paton.

Household Computer a Pet

TORONTO (CP) — A manufacturer of hand-held calculators plans to have in Canada soon a computer that will take telephone messages, play blackjack, help predict market trends and help make decisions.

The computer is called Pet which stands for Personal Electron Transaction. Its manufacturer, Commodore Business Machines, plans to sell it in Canada for between $600 and $700.

It will sell for $100 less in the U.S., Robert Webb, the company's man in Canada, said.

The computer has a keyboard, similar to a typewriter, and a TV-like screen.

Webb says its brain — a few silicon chips of the kind used in small calculators — is as powerful as those of large computers rented to businesses monthly for $1,000 or sold for $10,000.

Two years ago, a computer of equivalent capability would have occupied an average bedroom. The Pet is about as big as a breadbox.

It promises to be a forerunner of pocket-size computing machines capable of talking with other computers wherever there are telecommunication links.

The Pet is programmed to understand and talk plain English. One program explains how to use the instrument and one is a Canadian income-tax return. The Pet tells a person what information to give, corrects wrong entries and computes taxes.

The Pet is meant to sit in the kitchen or office, and experts say such home or office computers are destined to become as common as television sets and typewriters.

Now more than ever,
Matinée mildness makes a lot of sense.

Warning: Health and Welfare Canada advises that danger to health increases with amount smoked — avoid inhaling.
Average per cigarette: King Size: 12mg "tar" 0.8mg nicotine. Regular: 8mg "tar" 0.5mg nicotine.

RCMP Security Service Questioned

OTTAWA (CP) — Solicitor-General Francis Fox says there is a growing sense that the RCMP is perhaps suffering because there is a security service attached to it.

"But my own bias at the moment is to think it is in the interest of Canadians that the security service remain part of the force," he said on the CTV TV program Question Period.

Fox's comments came as he was questioned about a commission of inquiry set up by the federal government after an RCMP chief superintendent, a Quebec Provincial Police inspector and a Montreal detective captain admitted in court that they were involved in a break-in into the Montreal office of Agence de Presse Libre du Quebec (ALPQ) in 1972 without obtaining a search warrant.

A judge granted them unconditional discharges June 16 meaning that they retained their jobs and have no criminal record.

Fox said he "would have some hesitation or some doubts at seeing a new security service setup cut off from the force with its own methods of recruitment."

The force had a tradition of people coming into the security service from four or five years work on criminal intelligence. "I think the training, the tradition is extremely important."

He reiterated that he does not believe, as some have suggested, that the RCMP is out of control.

"I think the commissioner (of the force) has significant control through commanding officers in the various provinces, and the commissioner reports to the solicitor-general of Canada on a weekly basis."

Challenged about his responsibility for the force, Fox said the principle of ministerial responsibility is alive and well.

But ministerial responsibility for a police force differed from that for Crown corporations or government departments.

"When you're talking about a police force there is a very thin line that has to be walked upon in the sense that if a solicitor-general or if an attorney-general of a province has complete control over the day-to-day operations of the police force, that would mean we had a politically-controlled police force in the country.

"On the other hand if there is no control, then you have a state within a state."

Fox said it would be improper for a solicitor-general or attorney-general to give orders to a police force to stop or start an investigation.

Should that type of order be given, "there you're right into a question of a political police force."

"I think the police has to have a very clear mandate given to it by the political authority." An investigation should not be interfered with by political authority until it reaches the hands of a prosecutor and then, in full light of day, the attorney-general can decide if prosecution should go forward.

Fox said "a security service must do its job within the limits of the law but perhaps more powers ought to be given to the minister or through the minister to the security service under law."

Responsibility for disciplining the RCMP officer in the Montreal break-in was the exclusive jurisdiction of the commissioner of the RCMP as granted by an act of Parliament.

The commissioner and his senior management after reading the judge's decision in the case decided that the officer had made one bad decision and the rest of his career had been exemplary.

★

FOX URGES TRUDEAU TO CALL ELECTION

OTTAWA (CP) — Solicitor-General Francis Fox says he wants a federal election in the fall.

The minister, interviewed on the CTV program Question Period for broadcast Sunday, said "it is very difficult to get legislation through the House of Commons at the moment."

On top of that was Quebec's Bill 101 — "A type of legislation that goes to the very heart and continued existence of this country."

"At the moment the province of Quebec is indicating that there really is no such thing as Canadian citizenship."

Bill 101 proposes that French be the official language of Quebec and that except in rare cases schooling be in French only.

Fox said he has made his election preference known to Prime Minister Trudeau and "I've always known him to be very attentive to rational and logical arguments."

Trudeau repeated at a news conference Thursday that he is not planning a fall election, but he did not rule out the possibility of one.

Most recent Gallup poll figures show the Liberals leading the Progressive Conservatives 51 per cent to 27 per cent.

OK TIRE STORES

GT RETREADS

ECONOMY CARS 550x12 A78x12 600x12 A78x13 600x13 B78x14 650x13 — 16.95 OK

COMPACT CARS 700x13 C78x13 645x14 C78x14 695x14 D78x14 — 17.95 OK

INTERMEDIATE CARS E78x14 F78x14 F78x15 — 18.95 OK

STANDARD SIZE G78x14 G78x15 H78x15 — 19.95 OK

STATION WAGONS H78x14 G78x15 H78x15 — 20.95 OK

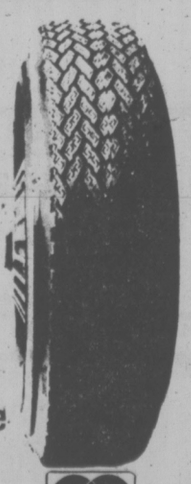

Triple Tire Guarantee
1. Nation Wide. 2. Money Back in Writing. 3. Against all road hazards — unconditionally.

CHARGEX

master charge

3030 NANAIMO ST.
Turn off Finlayson
at Trader Vic's
386-3156

7-6

AMC Pacer.

If you don't own one it's probably because you've never driven one!

One look tells you that the Pacer Wagon is unique and unusual. And one of the features that makes it that way is its great width.

But we didn't make Pacer Wagon and Pacer Sedan wide just to look different. We did it to give you a unique blend of 'mid-size room', ride and handling. And to appreciate that, you have to drive one!

You have to sit behind the wheel to really feel the comfort of Pacer's wide passenger compartment.

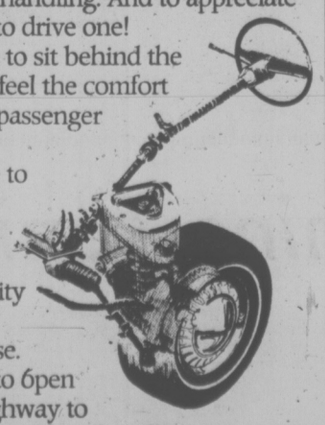

You have to zip it through city traffic to experience the manoeuverability afforded by its short wheel base. And you have to open it up on the highway to feel its stability and taut handling provided by its wide track and rack and pinion steering.

Room, width, and comfort aren't the only reasons Pacer is an interesting car to drive. It's loaded with other features that also make it a pleasure to own.

Like an oversized passenger door for easy "ins and outs"...panoramic visibility... a wide rear hatch for easy access to the flat load floor and a fold-down rear seat for extra loading space.

And the 1977 Pacer is backed by the exclusive AMC Buyer Protection Plan II which includes a 2 year/24,000 mile warranty on engine and drive train and a 1 year/12,000 mile warranty on all other parts of the car except tires; from the date

of delivery or first use, whichever comes first.

See your local American Motors Dealer and test drive a Pacer today. He will make it very easy for you to become a Pacer owner.

Certain items illustrated are optional at additional cost.

AMC PACER

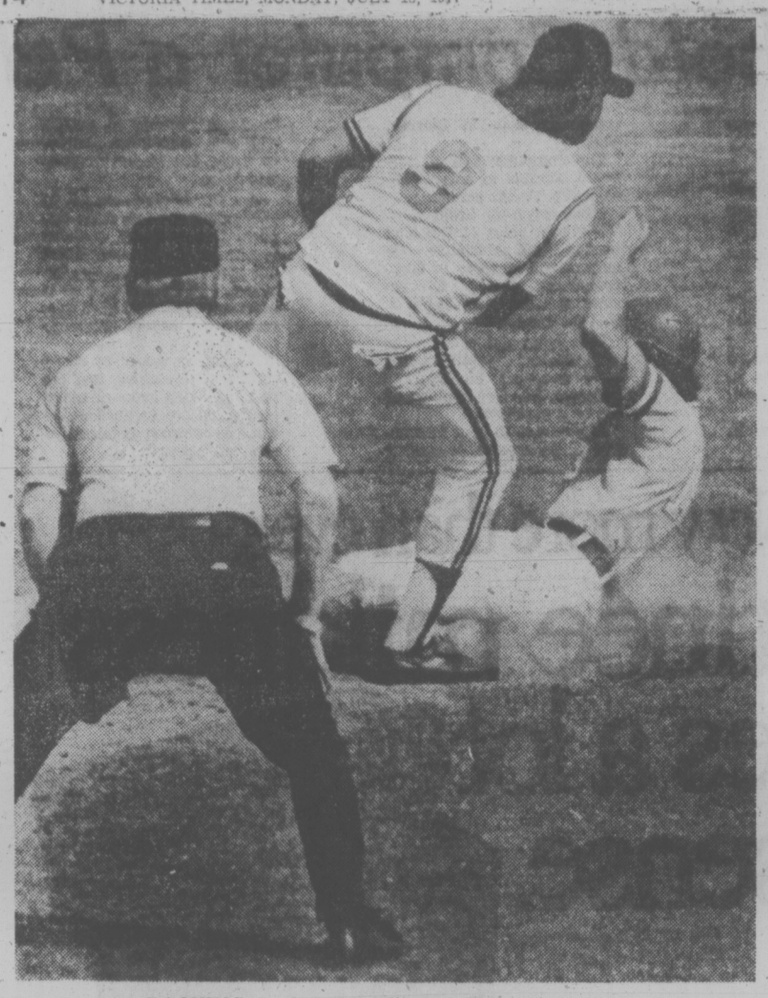

LOOKING, leaning and sliding . . . That's the action at Royal Athletic Park. Umpire Ken Griffin handles looking chores as Victoria Bates' Bob Holness (9) does the leaning while retiring Randy Sears of Seattle in forced play at second base. Bates won Sunday's men's softball doubleheader 9-3 and 1-0. (Times photo by John McKay).

Billy Has Some Problems

NEW YORK (AP) — Baseball's best performers assembled in New York today on the eve of the 48th annual all-star game as the American League again sought a solution to its annual failure in the mid-season test between the two leagues.

The National League holds a 28-18 lead with one tie in the series that began in 1933. In addition, the NL has won five games in a row and 13 of the last 14 meetings.

Breaking the hex won't be easy for AL manager Billy Martin, who won't have four of his league's best pitchers—Mark Fidrych of Detroit Tigers, Frank Tanana and Nolan Ryan of California Angels and Vida Blue of Oakland A's—available to face the NL's powerful hitters.

Fidrych and Tanana pulled out of the game because of ailing shoulders and Blue withdrew because of a stiff pitching arm. Ryan was named as a replacement, but he turned down the bid, saying if he wasn't good enough to be named to the original staff, he wouldn't participate.

Even a personal appeal by AL president Lee MacPhail couldn't sway Ryan, and so Cleveland pitcher Dennis Eckersley was added instead. Martin filled the other vacancy on his pitching staff by naming Milwaukee's Jim Slaton as a replacement for reserve second baseman Don Money, who has a bad back.

The seven-man AL pitching staff has three starters—Eckersley, Slaton and Jim Palmer of Baltimore Orioles. Eckersley pitched Saturday, which means either Palmer or Slaton, both of whom have not worked since last Wednesday, probably will start. The other AL pitchers are bullpen specialists—Sparky Lyle of New York Yankees, Dave LaRoche of California, Jim Kern of Cleveland and Bill Campbell of Boston Red Sox.

MacPhail, hoping to give Martin a rested pitching staff for Tuesday night's game, asked his league's managers not to use any of the pitchers on the all-star staff in Sunday's games. All 14 skippers complied.

Martin's injury problems also might affect the starting lineup. First baseman Rod Carew of Minnesota Twins, who set an all-time record with 4,292,740 votes in the fan balloting, has been nursing a bad back. Outfielders Richie Zisk of Chicago White Sox and Carl Yastrzemski of Boston also are aching. Zisk has an ailing ankle and missed a couple of recent games. Yastrzemski missed Sunday's game because of a bruised instep.

Besides Carew, Martin's starting infield has Willie Randolph of the Yankees at second base, Rick Burleson of Boston at shortstop and Kansas City's George Brett at third base. Zisk, Yastrzemski and Reggie Jackson of the Yankees were listed as the starting outfielders with Boston's Carlton Fisk catching.

Joe Sees Benefits In Homers, Travel

By ERNIE FEDORUK
Times Staff

Victoria Bates resorted to the offense that helped establish the team as a power in the senior men's softball world but manager Joe Patterson thinks his squad will be served better by a "good, long trip."

"We'e still inconsistent," Patterson said after Bates struck for five home runs to sweep a Sunday exhibition doubleheader from Seattle Pioneers, 9-3 and 1-0.

"We got the bats going in the first game," he said, "but then they sort of let up.

"Part of the problem is that we've been home too long. You want to do things for the home fans. If they don't work, you start to press. I think that may have been part of the problem in the past few weeks," he said, referring to a stretch in which Bates lost seven of 10 games.

"With this road trip coming up, we're going to be cooped up together for 10 days. We'll get the chance to talk things over together and, hopefully, play together.

"This is a proud team. They go better against better teams and we'll be looking at some good ones on this trip. I think the consistency will come back then," he added.

Bates leave Friday for a 10-day, 14-game swing that will carry them to Aurora, Ill., Springfield, Mo., Cedar Rapids, Iowa, and Santa Rosa, Calif.

If, as Patterson hopes, the extensive trip brings Bates to peak form, then it may prove to be a well-timed journey. Upon their return, Bates will conclude their exhibition schedule with a series against a Portland team Aug. 6-7 and then move to Abbotsford to defend their provincial championship in the B.C. playoffs, Aug. 13-14.

Andy Konopacki and Dave Ruthowsky did the job on the mound at Royal Athletic Park but it was the home run power that got Bates moving Sunday.

Harvey Stevenson, one of the team originals who started slowly this season but who has been ripping the ball in old-time form recently, led the way with two homers.

Both provided Bates with the winning runs. His first came on the heels of Reg Underwood's two-run job that tied the opening game 3-3 in the third inning.

Stevenson then clouted his seventh of the year while leading off the second inning to account for the only run of the second game.

Six of Stevenson's seven home runs have been hit in the past five weeks. The big outfielder capped a good afternoon's work by banging out two other hits in seven official trips to the plate. He drove in four of Victoria's 10 runs.

Bob Burrows, with his 14th of the season, and Bob Holness belted Victoria's other homers.

Ruthowsky started the opening game but was routed quickly when Pioneers struck for four hits and all three runs. Konopacki took over and allowed only three hits while pitching shutout ball for the remaining 6 2-3 innings to gain credit for his 14th victory.

Ruthowsky got his revenge — and his 16th victory — in the second game. He allowed only three hits while blanking the Seattle squad.

Patterson said Sunday that Ruthowsky and Konopacki will handle all the pitching on the U.S. tour. He confirmed that Stan Kern, who announced his retirement the previous weekend, will not accompany Bates on the trip.

Patterson says "the door is always open" for Kern's return and he indicated that he will try to persuade Stan into rejoining Bates for the provincial playoffs.

Seattle 300 000 0— 3 7 3
Victoria 104 013 x— 9 11 0
Hill Viydo and Jerry Calabrese; Dave Ruthowsky, Andy Konopacki 14-4 (7) and Bob Burrows. Home runs: Victoria — Reg Underwood (3rd), Harvey Stevenson (6th), Bob Burrows (14th), Bob Holness (6th).

Second game:
Seattle 000 000 0— 0 3 0
Victoria 010 000 x— 1 4 2
Viydo and Calabrese, Randy Sears (3); Ruthowsky 16-4 and Norm McLeod. Home run: Victoria — Stevenson (7th).

sports

DOUG PEDEN - EDITOR

George's Cash Didn't Buy Joy For Yank Pilot

By The Associated Press

George Steinbrenner's money hasn't bought happiness yet for Billy Martin—and it certainly couldn't buy any victories for him during the weekend.

The New York Yankees' owner, a big spender during the off-season with free-agent stars, flew into Kansas City to help raise the morale of his team with some bonus money, but his players came away emptyhanded.

After giving each of his players $300 to spend over the three-day all-Star break, starting today, the Yankees boss watched his disjointed squad lose its third consecutive American League game to the Royals, this time 8-4.

Martin, the Yankees' manager, was in a furious mood after the loss, the team's seventh on a 10-game road trip.

When reporters first attempted to visit the Yankee dressing room, Martin barked tot a guard: "Get those guys out of here! Those guys are at least supposed to wait until the relief pitchers get in."

Then, Martin apparently had something strong to say to his team. As the guard ushered the writers back out of the room, the angry manager added fiercely: "And stand by the door—we've got a couple of eavesdroppers there."

Martin referred to a portion of the New York press which had written uncomplimentary stories about the Yankees in recent days after picking up comments from disenchanted ballplayers.

In other American League action Sunday, Toronto Blue Jays downed Detroit Tigers 3-2 in the opener of a doubleheader before losing the second game 7-6 in 11 innings, Chicago White Sox edged Boston Red Sox 3-2, Milwaukee Brewers nipped Baltimore Orioles 3-2, Minnesota Twins took a doubleheader from Oakland A's, 4-1 and 9-5, Seattle Mariners beat California Angels 8-7 and Cleveland Indians stopped Texas Rangers 6-1.

Amos Otis drove in three runs and Darrell Porter belted a two-run homer as the Royals won their sixth consecutive game and 23rd in their last 30.

Porter's 415-foot shot off loser Ken Clay scored Otis ahead of him and staked Andy Hassler to a 2-0 lead in the second. After Al Cowens doubled home a run in the fourth, Otis followed with a sacrifice fly, making it 4-1.

Reggie Jackson gave the Yankees their first run with a solo homer in the fourth and Willie Randolph made it 4-2 in the fifth with a run-scoring double. In the sixth, the Royals pulled away when Pete LaCock and Joe Lahoud drew walks from reliever Dick Tidrow and Otis lashed a two-run double.

Jesse Jefferson checked Detroit on five hits and struck out five, leading Toronto's opening game victory over the Tigers.

Meanwhile in the National League, a pair of pitchers suffering from sore backs continued to impress.

"It's bothering me now, but it's tolerable," Steve Carlton said Sunday after allowing two runs and four hits in eight innings and becoming the National League's first 13-game winner as Philadelphia Phillies defeated Chicago Cubs 4-2. "You gotta do it—you gotta take your turn."

John Candelaria of Pittsburgh felt the same way after hurling five scoreless innings in the Pirates 3-1 triumph over New York Mets in the opener of a doubleheader.

"My back got hurt in Montreal," Candelaria said after winning his 10th game. "I told (manager) Chuck Tanner I would give it a try because we were so short of pitchers."

The Mets came back and won the nightcap 9-3 with a ele-breaking, six-run uprising in the seventh inning—capped by rookie Steve Henderson's first major league grand slam homer.

Problems in Coquitlam Continue to Plague Irish

COQUITLAM — The way things are working out, Victoria Shamrocks can think of better places to plty than in Coquitlam's Sports Centre.

Shamrocks' "problems" with the Adanacs in Coquitlam this season are reasons Victoria has failed to overhaul front-running Vancouver Burrards in the Western Lacrosse Association.

Coquitlam's 9-8 victory over Shamrocks' hopes of a first-the third straight time Adanacs have defeated Victoria here.

The result dimmed Shamrock's hopes of first-place finish. The Irish trailed Vancouver by only three points and enjoyed two games in hand when they started the past week.

But the Shamrocks lost three games in four nights, blew their games-in-hand advantage and now trail Burrards by five points with only four games to play.

The Rocks suffered their eighth loss of the season when Randy Delmonico broke an 8-8 tie with only 53 seconds left in the game.

Veteran John Allen, coming out of retirement recently to bolster Coquitlam's power play, sparked Coquitlam's attack with three goals. Randy Bryan added two while singles went to Kevin Parsons, Rhys Parsons and Mark Valastin.

Ron MacNeil and Terry Sanderson each scored three times for the Rocks while Charn Dhillon and Larry Bell added one apiece. Sanderson and MacNeil both have scored seven goals in Victoria's last three games.

The Shamrocks played without Norm Baker, who is sidelined with an elbow injury.

COQUITLAM	G	A	Pen.
Greg Thomas	0	0	0
John Lewis	0	1	0
Art Talson	0	0	6
Jim Aitchison	0	0	6
Mark Valastin	1	3	0
Moe Jodoin	0	0	2
Kevin Parsons	1	4	0
Rick Ornar	0	2	0
Dave Durente	0	4	0
Rhys Parsons	1	1	7
John Allen	3	0	0
Randy Delmonico	1	0	0
Harry Powless	0	2	0
Paul Joseph	0	0	2
Frank Nelison	0	0	0
Randy Bryan	2	0	0
Nick Delmonico	0	0	2
Mike Mitzel	0	1	4
Totals	9	15	23

VICTORIA	G	A	Pen.
George Grover	0	0	0
Larry Smeltzer	0	0	0
Gerry Cadwallacer	0	1	4
Pete Rushton	0	0	0
Ranjit Dillon	0	2	2
Larry Bell	1	0	0
Bill Maracheck	0	1	0
Charn Dhillon	1	1	0
Dave Lowden	0	0	2
Andy Reid	0	0	0
Chris Hall	0	0	11
Mike Beaulac	0	2	2
Dave Thomson	0	0	0
Joe McCrea	0	1	0
Ivan Thompson	0	4	0
Ron MacNeil	3	2	0
Terry Sanderson	3	0	6
Ken King	0	1	0
Totals	8	15	27

Shots stopped by:

Grover (Vic)	14	12	
Smeltzer (Vic)			8—34
Thomas (C)	6	5	6
Lewis (C)	4	3	2—36

Score by periods:

Victoria	3	3	2— 8
Coquitlam	0	6	3— 9

Attendance: 1187.

	P	W	L	T	F	A	Pts
Vancouver	20	14	5	1	256	237	29
VICTORIA	20	12	8	0	249	223	24
New West.	19	10	9	0	241	226	20
Coquitlam	21	10	11	0	251	252	20
Nanaimo	20	3	16	1	235	294	7

Next game: Tuesday — VICTORIA at Vancouver.

Phillips Rolls To Fifth Win

TACOMA — Saturday's rain may have washed some money down the drain for Larry Phillips, but the Missouri driver was back on the track Sunday doing what he recently has been doing better than anybody else.

With the scheduled sixth race in the International Driver Challenge series for super-stock cars erased by rain Saturday at Skagit Speedway near Monroe, Wash., Phillips stepped on the throttle again Sunday at Tacoma's Spanaway Speedway and contined his domination of the series.

Phillips also collected another sizeable chunk of money for his IDC bankroll by chalking up his fifth main event triumph in what was reduced to a six-race series.

Nipped by Ron Eaton of Tacoma in the "A" dash, Phillips took charge in the main event, zipping home ahead of Eaton as Californian Joe Ruttland finished third and Victoria's Roy Haslam powered his way to fourth place.

Dave Dalby of Victoria wound up in the seventh spot behind a pair of Washington rivals — Art Roth and Lee Cox.

Roy Smith of Victoria was sidelined early in the main event when his machine developed rear-end problems and wound up in fifth place in over-all standings for the series.

Phillips, of course, was a runaway winner as Haslam held on to second place overall with Ruttland taking third ahead of Eaton.

Rounding out the top 10 behind Smith were Cam Barnes of Surrey, Roth, Lonnie Stark of Port Angeles, Dalby and Bob Fox of Bremerton.

Phillips, the midwest champion from Springfield who was in front for 309 of the 450 main-event laps during the series, collected $9,780.

Eaton, who had cracked the track record Friday at Langley, also set a new mark at Spanaway, turning a lap in 14.866 seconds to better the former record of 14.939.

Sunday's results:

A Dash — 1. Ron Eaton, Tacoma; 2. Larry Phillips, Springfield, Mo.; 3. Art Roth, Vancouver, Wash.; 4. Lee Cox, Tenino, Wash.

B Trophy Dash — 1. Willis Cooper, Auburn, Wash.; 2. Mike Rawlins, Tacoma; 3. Neil Langdon, Eugene, Ore.; 4. Steve Wilkening, Woodenville, Wash.

B Main (50 laps) — 1. Wilkening; 2. Cooper; 3. Chuck Christian, Centralia, Wash.; 4. Bill Fauls, Tacoma; 5. Carol Legault, Tacoma.

A Main (75 laps) — 1 Phillips; 2. Eaton; 3. Joe Ruttland, Pomona, Calif.; 4. Roy Haslam, Victoria; 5. Roth; 6. Cox; 7. Dave Dalby, Victoria.

Records Are Nice But Cup Is Better

Kicker Dave Cutler of Edmonton Eskimos is closing in on a much-coveted Canadian Football League record, but he says his goal for the year is helping his team to the Grey Cup.

"There was a time when I thought a lot about records," he says. "Now you get to the point where you just want the ball club to do well."

In his nine seasons with the Eskimos, the Victoria school teacher has booted 966 points, and he needs only six more in tonight's Western Conference game against Winnipeg Blue Bombers to overtake former Eskimo star Tommy-Joe Coffey and become the second-highest scorer in CFL history.

He is also within reach this year of shattering the all-time mark of 1,030 points set by Larry Robinson, formerly of Calgary Stampeders.

Cutler's toes have left a firm impression on the Eskimos over the years. Fans have no trouble recalling his last-minute, game-winning scoring efforts, his CFL season scoring titles and his current string of 92 consecutive converts.

"When I came here from college, I never considered myself a kicker. I was a player. I've got a linebacker's heart and a granny's body."

Despite Cutler's formidable kicking and the equally-proven ability of quarterbacks Tom Wilkinson and Bruce Lemmerman, the Eskimos are in for a tough contest against the Bombers.

Running backs Jim Germany and Larry Washington will see their first regular-season action as will punter Gerry Kuntyk.

"They'll be ready," Winnipeg general manager Earl Lunsford says of the Edmonton squad. "They've been sitting there behind the woodpile waiting for us."

The game is the second for the Bombers, who downed Saskatchewan Roughriders 33-11 in their season opener last week and went through the exhibition season with a 4-0 record.

Few lineup changes are planned from last week's game.

Ralph Brock is expected to start as quarterback, with Harry Knight ready to come in if needed, and kicker Bernie Ruoff has already shown himself to be in the same league with Cutler.

Rookie Ray Honey will likely get a shot at offensive tackle when Buddy Brown goes back to his normal guard position.

Elsewhere in the CFL:

Halfback Rick Galbos and reserve quarterback J. J. Jones have been cut by Calgary Stampeders and Lou Harris, released last week by the B.C. Lions, is scheduled to replace Galbos.

Used mainly as a blocking back by the Lions last season, Harris ran for 784 yards on 128 carries for a 6.1-yard average, the best in the Western Conference.

Toronto Argonauts have placed running back Peter Gabriel, a brother of Ottawa star Tony Gabriel, on the five-day trial list and appear ready to give the starting role of safety to Wayne Allison, who apparently was not considered in their plans for this season when training camp opened.

SPORTS MENU

TONIGHT

BASEBALL
6:30 p.m. — Opening game in Greater Victoria District Little League championship tournament, Sidney Little League Park.
6:30 p.m. — Victoria Senior Amateur League, Kubicek A's vs. Greaves Movers, Lambrick Park.

WRESTLING
8 p.m.— Professional card, Memorial Arena.

SOFTBALL
6:30 p.m. — Sidney Men's League, Tsawout vs. Sidney Hotel, Sanscha Park.
6:30 p.m. — Victoria Senior Women's League, Victoria Athletics vs. MacDonalds Furniture, Colony Inn vs. Hygrade Radio, Hyacinth Park.

TUESDAY

LACROSSE
8 p.m. — Western Canada Major Junior League, Victoria McDonalds vs. Coquitlam J-Hawks, Esquimalt Sports Centre.

SOFTBALL
6:30 p.m. — Men's exhibition, Victoria Bate vs. Heywood League All-Stars, Heywood Avenue Park.
6:45 p.m. — Stuffy McGinnis Men's League, Moisons vs. Ingraham Hotel, Central Park; Sooke Merchants vs. Seaboard Construction, Sooke Athletic Park.
6:30 p.m. — Sidney Men's League, Seaboard Properties vs. Travelodge, Sanscha Park.
6:30 p.m. — Victoria Senior Women's League, Colony Inn vs. GSV Combos, CRESC Angels vs. Victoria Athletics, Hyacinth Park.

BASEBALL
6:30 p.m. — Continuation of Little League district tournament, Sidney Park.
6:30 p.m. — Victoria Senior Amateur League, Farmer Construction vs. Gorge Hotel, Lambrick Park.

WRESTLING
Memorial ARENA
TONIGHT, 8 P.M.
CANADA'S GREATEST ATHLETE TITLE
GENE KINISKI vs. MIKE SHARPE
THE MORROW BROTHERS vs. THE OUTLAW MIKE LONDON
Mitchell vs. Morse
Froelich vs. Brown
Ryan vs. Palardy
Tickets on sale at ARENA BOX OFFICE
Reg. $4. Res. $3.50. Rush $3.
Under 12 $2.50. Rush sold at Door only.

JUNIOR "A" LACROSSE
Western Canada Major Junior League
McDONALDS vs. COQUITLAM
(Event No. 02)
ESQUIMALT SPORTS CENTRE
Tuesday, July 19 8 P.M.
7-17 Adults $2.00, Students, O.A.P. $1.25

WESTERN CANADA
JR. "A" LACROSSE
ALL STARS
vs.
THE BOYS of '76
KEVIN ALEXANDER
BOB COOL
and the rest of last year's Minto Cup Team return to
ESQUIMALT SPORTS CENTRE
MONDAY, JULY 18, 8 p.m.
7-15 Adults $2.50, O.A.P. and Students $1.75, Children $1.00

Stars Hoping to Shine Tonight

BOB COOL
. . . sorry, but

The Western Canada Major Junior Lacrosse League spotlight shifts to the Esquimalt Sports Centre tonight after catching Doug Angrove in its glare at the weekend.

The league's annual all-star game will be played at the Sports Centre tonight, starting at 8, with last year's Minto Cup-winning Victoria McDonalds facing the league all-stars.

Macs' lineup will include both graduates and holdovers from last year's team — with two exceptions. Holdover Tej Labh is sidelined with a broken hand while graduate Bob Cool, now playing with Nanaimo Timbermen in the Western Association, is out with a separated shoulder.

Angrove, who joined Macs in time for the playoffs last season, warmed up for the all-star bout by coming up with his best scoring performance Saturday night.

The speedy forward scored seven goals and added two assists in Richmond as Macs came up with a strong offensive display to drub cellar-dwelling Roadrunners 24-14 in Richmond.

Steve Buckley added four goals and two assists while Scott Browning and Ron Sage each fired three goals for Victoria. Terry Jay and Jim Boyd, each with two, Kevin Kennedy, Tarey Pollock and John Entzminger completed McDonald's total.

Tim Kelly scored three goals for Richmond while Gary Penway and Greg Jensen each collected two.

Macs opened quickly. They led 9-4 after the first period but suffered a minor defensive lapse to start the final period with a 14-10 advantage.

The Victoria attack shifted into high gear again as Macs out-scored Richmond 10-4 in the final period.

Mike Duch stopped 24 Richmond shots while the Macs fired 48 shots at Mark Eckingren and Dave Lemaire in the Richmond nets.

In Sunday's only game, Burnaby Cablevision recorded its 21st victory in 22 starts by trouncing Coquitlam J-Hawks 24-13 at Burnaby.

Ken Sim, Terry Bingley and Paolo Brunoro led Burnaby with three goals each, while Dan Perreault, Mark Schnarr, Brad Parker, Dan Wilson and Ray Mattinson each scored twice.

Eric Otterstrom and Paul Nadosy scored three each for the J-Hawks while Mike Reelie got two.

Burnaby goalies Rod Banister and Greg Pryde stopped 43 shots while Brian Celli turned back 52 from the Coquitlam net.

	P	W	L	F	A	Pts
Burnaby	22	21	1	436	260	42
New West.	21	16	5	328	229	32
VICTORIA	21	10	11	321	326	20
Coquitlam	22	4	18	238	378	8
Richmond	22	3	19	242	372	6

Floyd, Boros Join Millionaires' Club

SUTTON, Mass. (AP) — Ray Floyd, saying he was mentally and physically drained, heaved a weary sigh Sunday after winning the $250,000 Pleasant Valley golf tournament.

"I hope it doesn't take as long to make the second million dollars as it did the first —15 long years," he said.

Julius Boros wasn't even thinking about it.

"It's been a good career," said the 57-year-old. "I might just retire and go fishing."

Floyd and Boros had become the 14th and 15th golfers to reach the $1 million mark in career earnings on the pro golf tour, Floyd with the victory and Boros with a placing of 59th.

Floyd, who held off Jack Nicklaus's last-gasp challenge, collected $50,000, while Boros took home $488. Floyd pushed his earnings to $1,011,605.

Boros, winner of two U.S. Opens and the 1968 PGA championship, has had his goal in sight for two years. He now has $1,000,147 and may have completed a career that started in 1950.

Nicklaus, the game's all-time money-winning leader with more than $3 million, was a disappointed loser. He just missed on a pitch for an eagle on the 18th hole that would have tied him with Floyd.

"Two weeks in a row I break the tournament record, and two weeks in a row I finish second," he said. "All I can say is that I gave it my utmost in both tournaments."

Nicklaus, who lost to Tom Watson by one stroke in the British Open last week, lost by the same margin to Floyd. In each case, his total score was far better than the previous tournament record.

Floyd scored his 10th career victory and second of the season with a closing 69 and a 271 total, 13-under-par and five strokes better than the old record on the 7,191-yard Pleasant Valley Country Club course.

Nicklaus had a closing 67, including birdies on three of the last four holes—he made up five shots in that stretch—and a 272 total.

Miller Barber, never in the title hunt, did a happy little dance after a long birdie putt on the final hole gave him a six-under-par 65 and third place at 274. Rik Massengale, with a closing 69, was next at 275. South African Gary Player, 70, and Bruce Lietzke, 69, were tied at 276.

Watson, winner of the Masters and British Opens, had his three-tournament winning string snapped. He finished with a 70-278.

R. Floyd	$50,000	67-68-67-69—271
J. Nicklaus	$28,500	68-67-70-67—272
M. Barber	$17,750	73-68-68-65—274
R. Massengale	$11,750	69-74-63-69—275
B. Lietzke	$9,625	70-69-68-69—276
G. Player	$9,625	70-67-69-70—276
D. Eichelberger	$7,094	69-70-70-67—277
V. Regalado	$7,094	68-72-68-69—277
R. Maltbie	$7,094	72-71-67-67—277
K. Zarley	$7,094	70-70-69-68—277
T. Watson	$4,900	68-71-69-70—278
S. Rachels	$4,900	72-67-71-68—278
B. Kratzert	$4,900	73-68-70-67—278
R. Curl	$4,900	69-66-70-78—278
J. Renner	$4,900	70-73-71-64—278
B. Gilder	$3,375	68-71-70-70—279
D. Edwards	$3,375	70-71-68-70—279
J. Haas	$3,375	70-74-68-67—279
F. Fezler	$3,375	69-69-70-71—279
M. Hill	$3,375	69-70-71-69—279

HERMAN

"For Pete's sake, don't sit behind her when we get inside."

Carner Connects With Late Birdie

JoAnne Garner, overcoming early driving woes, sank a four-foot birdie putt on the 17th hole Sunday to stave off rookie Pat Meyers for an $80,000 Ladies Professional Golf Association tournament victory.

Carner, 38, winning her second title of the year and 18th of her eight-year pro career, posted a closing 71, one under par over the waterlogged 6,634 yards of Riviera Country Club.

The champion finished with a 54-hole total of 207, one stroke ahead of the 23-year-old rookie from Florida.

Carner earned $12,000 to push her 1977 earnings close to $90,000. Meyers earned the biggest paycheque in her brief career, $8,000, with a total of 208. She finished with a 68.

Laura Baugh, the second round pacesetter with Carner, registered a 73 and settled for a third-place tie with Dot Germain and Kathy Whitworth. Germain closed with a 70 and Whitworth a 69.

Sandra Post, former Oakville, Ont., resident now living in Florida, had a final-round score of 70 to finish with a 215 total. Post, who finished eight strokes off the pace, won $1,528.

Jocelyne Bourassa of Shawnigan, Que., had a 79 Sunday for a 229 total, missing the money list.

Dale Shaw of Sidney, B.C., failed to make the cut after shooting 80 Saturday for a 156 total.

Campbell River Junior Scores

CHILLIWACK — Hugh Gallinger of Campbell River shot a six-over-par 76 at Meadowlands Golf Club Friday to win the 15-year-old title in the windup tournament of the Bill Mawhinney International Golf Academy.

Al Kingdon of Campbell River and Gallinger also won driving titles and Colin Hanson of Victoria was chosen the most improved golfer at the end of the week-long course.

A total of 68 boys ranging in age from 11-18 from B.C., Alberta, Quebec and Washington took part.

DAVE ANDERSON
. . . first big win

Anderson Chalks Up First Win

CAMPBELL RIVER — Dave Anderson of Victoria Golf Club, who took up the game only about five years ago, won his first Vancouver Island tournament Sunday by taking top honors in the annual Campbell River Molsons test.

Scoring a 77 Saturday, Anderon fired a three-over-par 75 Sunday to finish one shot ahead of five other players.

Bracketed at 153 were Greg Barnes of Cedar Hill, Rick Fortunaso of Vancouver, Jim Ferguson and Frank Creamer of Comox, and Glen Meadows' Hal Jacobsen. Alec Forward of Cowichan and Nanaimo's Al Brown shared seventh place with 154 totals, one stroke ahead of Dave Ewart and Pete Benedicson, both of Comox.

No one could break par on a course that played difficult. The problems were compounded by an all-day rain Saturday.

Brown and Gerry Koster of Nanaimo fired 74 to lead the field Saturday while the 75s recorded by Anderson, the Island Open finalist this year, and Ewart were Sunday's best performances.

Low net winner was Stan Kirkland of Campbell River, a 19-handicap who came in with a net 137.

Mick, Rutledge Earn Berths on Golf Teams

Times News Services

Garnet Lineker fired rounds of 72 and 75 during the weekend to lead qualifiers for British Columbia's Willingdon Cup golf team but the victory was mostly the result of a party at his Kamloops Golf and Country Club.

The 43-year-old former professional's rounds on the Shaughnessy and Marine Drive courses in Vancouver gave him the lowest score over six rounds that determined the teams which will compete in the Canadian Amateur Championships Aug. 10-13 at Hamilton.

The two weekend rounds comprised the B.C. Invitational, which was won in a playoff by Blake Cook of Richmond. Cook failed to make the Willingdon Cup team, however.

Doug Roxburgh of Vancouver, winner of the 72-hole B.C. Amateur, led Lineker by one stroke going into the final two qualifying rounds.

Roxburgh will be making his eighth Willingdon Cup appearance; Dr. Dave Mick of Victoria's Gorge Vale Club qualified for his fourth cup team and Bill Hoggis of Prince George was selected for a second time. Hobbis beat Dick Zokol of Vancouver on the third hole of a sudden-death playoff to earn the final spot on the four-man team.

Jim Rutledge of Victoria, Brian Eccleston of North Vancouver, Stu Winchester of Comox and Bill King, Jr., of Vancouver were named to compete in the Canadian junior championships.

Lineker said after the B.C. Amateur that he didn't think he'd come to Vancouver for the Invitational.

"I just wasn't inclined to play in it," said Lineker. "But we had a mixed two-ball tournament at the club Saturday and after a few drinks a few of the members told me to give it a try. My wife really encouraged me too."

Roxburgh, 25, a three-time Canadian Amateur champion, has been on five Willingdon Cup winners. He shot a 77 in the rain Saturday at Shaughnessy and added a 75 Sunday at his home course.

Mick, a dentist, had a 76 Saturday and 72 Sunday while Hobbis had rounds of 77-75. Ziki had rounds of 75-75. Hobbis, in a hurry to catch a plane for Prince George, defeated Zokol on the third hole by tapping in a two-foot putt for a par four.

Hobbis wasn't finished. He had to head back to the first hole for another playoff, this time for the 36-hole invitational title which he lost to Cook on the first hole.

Eccleston had a commendable 71 Saturday but ballooned to an 83 Sunday yet managed to finish first overall counting his rounds from the recent 72-hole B.C. Junior championships and the Invitational.

Winchester was 79-76, B.C. Junior champ Rutledge 85-74 and King 79-75.

Best 36-hole junior score was the 72-75—147 by Nanaimo's Jeff Wylie.

Bridger Tops Slalom Test

Jim Bridger roared through the prepared course in one minute, 13.4 seconds in his Datsun 510 to win the D-Prepared class and set fast time of the day in the Victoria Motor Sports Club slalom event Sunday at Western Speedway.

Other class winners:

D-Stock: David Whintley, Mini, 1:19.37.
E-Stock: Peter Martin, Lancia, 1:19.181.
G-Stock: Andy Stewart, Toyota, 1:21.5.
A-Prepared: Jan Hoel, Mini, 1:15.2.
E-Prepared: Derek Steele, Datsun 510, 1:17.9.
B-Modified: Bill Morgan, Formula-Vee, 1:20.1.
Automobile Dealers' Invitational: Jim Williams of Brian Holley Motors, Subaru.

THE BIRD'S BAD WIN A CAUSE FOR CONCERN

TORONTO (CP) — Mark (The Bird) Fidrych's shoulder injury may be worse than Detroit Tigers officials first realized, manager Ralph Houk said Sunday.

"He pitched a little bit today before the first game, but his shoulder is still sore," Houk said after Sunday's Doubleheader split with Toronto Blue Jays.

"He's going to see the doctor on Monday and we'll find out more. Then we'll let him rest and see what he looks like Thursday."

Houk did not say how long Fidrych warmed up Sunday, but one radio reporter travelling with the Tigers said he saw Fidrych take only two pitches before stopping.

Fidrych was taken out of last Tuesday's game against the Blue Jays in Detroit, complaining of soreness in his right shoulder. Fidrych, last year's rookie of the year in the American League, was removed from the pitching rotation and will miss Tuesday night's major league all-star game at New York.

COME TO SALMON COUNTRY
$600 CASH DERBY
July 1 to July 31
PEDDER BAY MARINA
Metchosin—off Rocky Point Rd. 478-1771

ESQUIMALT MINOR HOCKEY
"We strive to teach your boy all the necessary hockey skills, to provide him and his team-mates with equal ice-time and to promote good sportsmanship."
REGISTRATIONS
Wed., July 20, 7-9 p.m.
Wed., Aug. 24, 7-9 p.m.
ESQUIMALT REC. CENTRE 527 FRASER ST.
MINI-TYKES (3-5 yrs.) and PRE-PUPS $20
PUPS thru Jr. B $45
Players on waiting lists in other Associations are welcome to register in the E.M.H.A.

DON'T BUY ANY CAR TIL YOU SEE THE CARS AT VICTORIA DODGE CHRYSLER
YOU COULD BE PAYING TOO MUCH
• Arrows • Colts • Aspens • Cordobas
• Chryslers • Dodge Trucks
• Reconditioned 2 year warranty on all used cars
Remember — you get 3 years oil changes on all cars or trucks at no extra charge.
7-14
VICTORIA DODGE CHRYSLER
819 YATES ST. (D.L. D00867A) 384-8174

chargex or master charge available
LAST 5 DAYS
Ingledew's
CLEARANCE SALE
MEN'S SHOES
OUR SEMI-ANNUAL
FLORSHEIM SALE
Selected Florsheim lines, all were formerly 43.00 to 57.00
$34.95
(selected lines) TOWN SQUIRES most were 31.95 to 37.95 $21.95
Ingledew's
749 YATES STREET
sorry no mail orders, no deposits, no exchanges or refunds 7-16

Quasar
36 MONTH WARRANTY
1977—20" QUASAR PORTABLE WP5804
• Precision in-line Gun Striped Picture Tube for Brilliant, Sharp Pictures
• "Mini-Maintenance" 100% Solid State Chassis
• Picture Control Balances Brightness, Contrast and Color
ONLY $528
BUDGET TERMS or 90-DAYS NO INTEREST
1977—26" QUASAR CONSOLE WU9308
• Negative Guard Black Matrix Picture Tube — Top of the Line
• "Super Module" 100% Solid State Chassis
• "Works in a Drawer"
• "Instamatic" One-Button Color Tuning
NOW $698
BUDGET TERMS or 90-DAYS NO INTEREST
Colortron
COLOR TV—STEREO
SALES—SERVICE—RENTALS
3180 HARRIET RD. (JUST OFF BURNSIDE) 383-9113
OPEN TUES. TO SAT. 8:30 to 5:30
7-8

Firestone
COMPARE Firestone VALUES
Firestone's VALUES CARRY OVER TO
THE SERVICE BAY
Firestone FRONT WHEEL ALIGNMENT
$10.00 MOST CARS
No extra charge for air conditioning or torsion bar adjustment. Correct caster-camber, set toe-in and toe-out, adjust steering box and centre steering wheel.
4 WHEEL DRUM BRAKE SERVICE
• Install: new linings
• Repack: front outer wheel bearings
• Inspect: brake drums; wheel cylinders; master cylinder; front grease seals; brake hardware; brake hoses.
20,000 MILE Firestone PRORATED WARRANTY
$42.95 MOST CARS
Firestone Stores
USE OUR Firestone CREDIT PLAN OR CHARGEX
2882 DOUGLAS ST.
AT GARBALLY AT BURNSIDE
385-1404
ALSO IN NANAIMO AND COURTENAY
7-7
® Reg'd T.M. — Firestone Canada Ltd. — Reg'd User

Port Angeles Squad Suffers Lost Weekend

Port Angeles Telecable didn't have a very successful visit to Victoria Stuffy McGinnis Men's Softball League action in Central Park at the weekend.

Victoria Athletics dropped Telecable three times Sunday, 3-2 in the completion of a previously-called game and then twice by 2-0 margins. Sooke Merchants had beaten the American squad 7-2 and 8-1 Saturday.

In the only other game at the weekend, Colony Inn edged Seaboard Construction 7-6 in eight innings Sunday.

Some snappy fielding was needed for Athletics to collect the 3-2 decision as Telecable outhit the Victoria squad, 9-4.

Ken Fox struck out nine batters and allowed only three hits and one base on balls to pick up the first 2-0 decison for Athletics and Ray Beveridge hurled a four-hitter to collect the second shutout.

On Saturday, Norm Goudie bashed out a three-run homer, a double and two singles to key the first Sooke win and then contributed two-run and three-run homers to the second victory.

The wins gave Sooke sole possession of first place, four points ahead of Seaboard.

Bob Harris helped his own victory for Colony Inn by connecting for a two-out single in the top of the eighth inning. He then advanced and scored the winning run on succeeding singles by Jim Boyd and Alf Hass.

Short-stop Brian Grexton hit two home runs, a double and a single during four trips to the plate to score twice and drive in all six runs in a losing cause for Seaboard.

Glen Wallis hit a two-run homer for Colony.

In Heywood Men's League play Sunday, Taylor House Movers blanked Webb and Trace 2-0 at Heywood Avenue Park.

McGINNIS LEAGUE

Athletics 300 000 0— 3 4 1
Port Angeles 000 020 0— 2 9 2
Ray Beveridge, Ken Fox (5) and Bob Bugslag, Bob Gray (5); Herman Murillo and Jerry Sparks.

Second game:
Port Angeles 000 000 0— 0 3 1
Athletics 100 010 x— 2 3 0
Sid Krumpe and Sparks; Fox and Gray.

Third game:
Port Angeles 000 000 0— 0 4 1
Athletics 101 000 x— 2 7 0
Larry Wilson and Sparks; Beveridge and Gray.

Colony Inn 200 022 01— 7 15 1
Seaboard 012 021 00— 6 14 0
Bob Harris, Bob Dobish (8) and Jim Boyd; Barry Wilkin, Pete Devana (5) and Tom Robertson. Home runs: Colony — Glen Wallis, Seaboard — Brian Grexton 2.

Port Angeles 001 010 0— 2 6 1
Sooke 200 113 x— 7 14 1
Krumpe and Sparks; Bullen and Govenlock. Home Run: Sooke — Goudie.

Second Game:
Port Angeles 100 00— 1 6 2
Sooke 204 2x— 8 11 0
Wilson, Murillo (4) and Sparks; Fedosenko and Govenlock. Home Runs: Sooke — Goudie (2).

Turner's Courageous Sailing Impressively

NEWPORT, R.I. (AP) — Ted Turner, owner of Atlanta Braves and skipper of Courageous, proved twice Sunday that the America's Cup defender of 1974 may be the fastest American 12-metre yacht.

Turner skippered Courageous to victory twice over Independence, the new 12-metre headed by sailmaker Ted Hood of Marblehead, Mass., winning by margins of 47 seconds and 45 seconds.

The victories increased Courageous's record to 11-1, while Independence slipped to a 2-10 mark.

Enterprise, the third yacht vying for the New York Yacht Club honor to defend the America's Cup series this year, lost to Courageous twice Saturday in the first day of the observation trials and has a 4-10 record since trial races began last month.

Monarchs Eyeing Calgary

CALGARY — The possibility of yet another franchise transfer popped up at the weekend as owners and officials of the Western Canada Major Junior Hockey League converged on Calgary for their annual general meeting.

Winnipeg Monarchs' owner-manager Gerry Brisson has applied for permission to shift his team from the Manitoba capital to Calgary.

Because of competition from Winnipeg Jets of the World Hockey Association, the Monarchs have fared poorly at the gate in recent years.

The opportunity to move to Calgary became possible after the Centennials shifted their operation to Billings, Mont., earlier this summer.

The Calgary-to-Billings move as well as Kamloops Chiefs' relocation in Seattle already has been approved by the WCHL.

Brisson's application and discussion of a pro-amateur draft agreement are among the items high on the agenda. In addition WCHL executives also will discuss plans for the 1977 world junior tournament and a revised playoff format during the three-day meetings.

The world tournament is scheduled to be played in Eastern Canada in December and Canada's entry is expected to be an all-star team formed by the best talent from the Western, Ontario and Quebec leagues.

No team will contribute more than two players to the all-star team in order that leagues can continue their regular schedules.

Victoria Cougars will be represented at the meetings by manager Bob Briscoe and coach Jack Shupe.

Lions Claim Another

HAMILTON, N.Z. (Reuter) — The British Lions scored the 16th victory of their Rugby Union tour of New Zealand, beating Waikato 18-13 Saturday.

Campbell River Stops Harvey's

Harvey's Sporting Goods of the host Sidney Men's Softball League bounced back through the losers' bracket but couldn't quite finish off Campbell River in the final of the 12-team, double-loss elimination tournament Sunday at Sanscha Park.

Campbell River blanked Harvey's 2-0 in the final after losing 6-0 to the same club in the preceeding game. Harvey's dropped into the losers' bracket by losing 5-4 to Campbell River earlier but came back with a 3-1 decision over Castle Properties of the Heywood League, a 3-0 shutout over Queen's Hotel of Nanaimo and a 7-2 win over Capital Builders of the Heywood League.

Capital Builders finished third.

Second-baseman Jim Ellis of Campbell River was the top batter in the two-day tourney and clubmate Pertti Kivimaki was the top pitcher.

Terry Orr, Harvey's backcatcher, and Laurie Acorn, the short-stop for Capital Builders, shared most-valuable-player laurels.

★ ★ ★

Scores:

Campbell River 2, Harvey's 0.
Harvey's 6, Campbell River 0.
Harvey's 7, Capital Builders (Heywood) 2.
Capital Builders 0, Campbell River 1.
Queen's Hotel (Nanaimo) 0, Harvey's 3.
Harvey's 3, Castle Properties (Heywood) 1.
Queen's Hotel 6, Wright's Jewelers (Duncan) 1.
Capital Builders 4, Wright's Jewelers 2.
Campbell River 5, Harvey's 4.

SATURDAY

Harvey's 3, Castle Properties 2.
Hygrade Radio (Heywood) 4, KOA Kampgrounds 0.
Sidney Travelodge 0, Capital Builders 3.
Seaboard Properties 4, Taylor House Movers (Heywood) 1.
Queen's Hotel 1, Harvey's 2.
Hygrade Radio 1, Campbell River 4.
Sidney Hotel 1, Capital Builders 4.
Seaboard Properties 2, Wright's Jewelers 3.
Sidney Travelodge 1, Queen's Hotel 4.
Hygrade Radio 0, Taylor House Movers 1.
Sidney Hotel 2, Castle Properties 12.
KOA Kampgrounds 3, Seaboard Properties 8.
Queen's Hotel 8, Taylor House Movers 4.
Castle Properties 9, Seaboard Construction 4.

Quebec Girls Claim Field Hockey Honors

MONTREAL (CP) — Cathy McAlear scored two goals at Olympic Park Sunday to lead Quebec to a 3-0 victory over British Columbia in the final of the 1977 Canadian junior women's field hockey championship.

McAlear scored both her goals in the first half with Ann Hamilton adding the third for Quebec in the second half. McAlear and Hamilton are both members of the Quebec women's field hockey team which will compete in the Canada Games at St. John's, Nfld., next month.

Ontario blanked Manitoba 4-0 in the game to decide third and fourth positions while New Brunswick edged Nova Scotia 2-1 for fifth spot and Saskatchewan defeated Alberta 1-0 for the distinction of finishing seventh in the eight-province competition.

B.C. and Quebec were tied in their divisions of the round-robin play Saturday and the B.C. team advanced into the semi-finals by beating Quebec 3-1 on penalty shots after the squads had tied 0-0 in regulation time. Robin and Dana Sinclair of Vancouver and Joan Carruthers of Victoria scored the B.C. goals.

B.C. tripped Manitoba 4-1 on penalty shots after another scoreless draw in the semis Saturday with Miss Carruthers, the Sinclair sisters and Janis Wilson of Vancouver scoring for B.C.

Quebec qualified for the final by beating defending-champion Ontario, 2-0.

The Canadian. 51 mpg highway - 33 mpg city.

TOYOTA

Tested in Canada.

It's the Toyota Canadian 2-door sedan. And it gives you incredible gas mileage. The figures are estimates based on Transport Canada approved test methods. The actual mileage you get may vary.

From stiffening cold to stalling dampness the Canadian makes it through, because it is built and tested in Canada.

The Canadian is just one of twenty-four exciting Toyotas including Celicas, Corollas, Coronas, Pickups and Land Cruisers. Make your choice from more than 1200 Toyota dealers across North America.

TOYOTA

REMODELING SALE

A 78-13 (600/13) Nylon—Tubeless Whitewall SPECIAL ..... $24.95 each

Similar savings on other sizes also—
FREE installation during this sale!

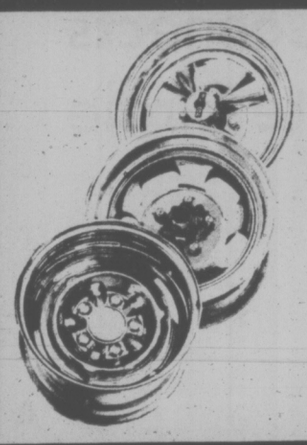

VERY ODD WHEELS $5.00 each

Singles, odd sizes only. Ideal for spares, etc.
Installation EXTRA
ALL SALES FINAL

1 — FRONT END ALIGNMENT PLUS FRONT WHEELS BALANCED — ON CARS WITH REGULAR WHEELS— $14.95

Safety Service Specials
4 Monro/matic Shock Absorbers — installed
Plus Front End Alignment
All for
$65.25

—COUPON—
NAME .....
ADDRESS .....
PHONE NO. .....
Bring this coupon to our store and enter for door prizes to be drawn Saturday, July 23, 1977.
—NO PURCHASE NECESSARY—

Kelly—"Registered 151"
750 x 16 - 8 ply
Special 20 Only at . $57.95 ea.

EVEN $1 SALE
GENERAL SPRINT JET RADIALS

165-13	35.00
175-13	36.00
165-14	36.00
175-14	37.00
185-14	42.00
195-14	44.00
155-15	35.00
165-15	37.00
185-15	46.00

FREE INSTALLATION DURING SALE
NEW VALVES—THIS WEEK ONLY 25¢ EACH

COME IN AND SEE OUR OTHER IN-STORE SPECIALS

D & D TIRE
1620 BLANSHARD STREET PHONE 382-7283
YES WE ACCEPT MASTERCHARGE OR CHARGEX

Kmart

SERVICE DEPT. 6 DAYS ONLY 12 POINT ENGINE TUNE-UP
FOR MOST DOMESTIC & IMPORT CARS
Offer expires July 23/77

HERE'S WHAT WE DO:
- Supply and install new AC or Champion spark plugs
- Supply and install new points
- Supply and install new rotor
- Supply and install new condenser
- Check distributor cap and ignition wires
- Adjust carburetor and set engine timing
- Clean and check air and gas filters
- Clean and check P.C.V. valve and hose
- Check heat riser valve
- Check battery and cables
- Check radiator coolant and fan belts
- Check wiper blades and windshield washer system

AIR CONDITIONED CARS EXTRA COST
(ACNITER OR RESISTOR TYPE SPARK PLUGS .25 EA. EXTRA)

4 CYLINDER CARS $35.95
6 CYLINDER CARS $37.95
8 CYLINDER CARS $39.95
PARTS AND LABOUR INCLUDED

WHEEL ALIGNMENT
Professional steering correction by experts using precision alignment equipment.
SPECIAL $10.88

OIL CHANGE CHASSIS LUBE plus CHANGE OIL FILTER $10.98

You can put your trust in Kmart Auto Centres
We're car people.
University Heights Shopping Centre
3986 Shelbourne St. (Saanich) Victoria, B.C.
Store Hours: 10 a.m. to 10 p.m. Mon. to Friday
9 a.m. to 10 p.m. Saturday

BASEBALL SCOREBOARD

NATIONAL LEAGUE

East	W	L	Pct.	GBL
Chicago	53	35	.602	—
Philadelphia	52	38	.578	2
Pittsburgh	50	42	.543	5
St. Louis	47	45	.511	8
Montreal	42	47	.472	11½
New York	37	54	.407	17½
West				
Los Angeles	59	33	.641	—
Cincinnati	48	41	.539	9½
Houston	43	50	.462	16½
San Francisco	43	51	.457	17
San Diego	40	55	.421	20½
Atlanta	34	57	.374	24½

Los Angeles 010 030 000—4 11 1
San Diego 020 000 010— 3 12 1
Rau (11-1), Hooton (6) and Yeager; Shirley (6-11), Sawyer (5), Spillner (6), Griffin (8) and Tenace. HRs: LA—Baker (19), Cey (18); SD—Tenace (10).

Pittsburgh 200 000 100— 3 4 2
New York 210 000 600— 9 8 2
Forster (2-3), Gossage (7), Jackson (7), Tekulve (7), Jones (7) and Ott; Koosman (7-10), Lockwood (8) and Stearns, Grote (8). HRs: NY—Henderson (5); Pgh—Hairston (2).

Pittsburgh 002 100 000— 3 5 1
New York 000 000 010— 1 6 1
Candelaria (10-3), Tekulve (6), Gossage (8) and Dyer; Matlack (4-12), Todd (7), Siebert (8) and Stearns. HRs: Pgh—Robinson (10); NY—Mazzilli (2).

Chicago 000 000 020— 2 5 0
Phila 101 001 10x— 4 10 0
Burris (9-9), G. Hernandez (7), Moore (9) and Mitterwald; Carlton (13-1), McGraw (9) and McCarver; Boone (8). HRs: Pha—Johnstone 2 (6).

Houston 000 101 100— 3 6 2
Cincinnati 100 000 000— 1 8 0
Lemongello (2-1), Niekro (7) and Ferguson; Capilla (2-1), Billingham (7) and Bench. HRs: Hou—Watson (12), Cabell (8).

St. Louis 140 000 002— 7 12 1
Montreal 010 200 005— 8 12 0
Rasmussen, Eastwick (4-6) (9), Carroll and Rader; Twitchell, Stanhouse (2), Alcala (3), Kerrigan (5), McEnaney (8), Atkinson (6-2) (8) and Carter. HR: Mtl—Cromartie (2).

San Fran 000 020 053—10 15 2
Atlanta 320 000 321—11 13 1
Barr, Williams (4), Heaverlo (6), Curtis (6), Moffitt (8), McGlothen (2-7) (9) and Alexander; Sadek (6), Rudolph (8); Capra, Camp (7), Campbell (8), Hargan (8), Leon (4-3) (9) and Pocoroba. HRs: Atl—Burroughs (22), Montanez (13); SF—Thomasson (12), McCovey (14).

Saturday Results
Chicago 9 Philadelphia 8
New York 5 Pittsburgh 3
Houston 8 Cincinnati 0
San Francisco 4 Atlanta 0
Montreal 8 St. Louis 7
Los Angeles 1 San Diego 0

AMERICAN LEAGUE

East	W	L	Pct.	GBL
Baltimore	53	39	.576	—
Boston	51	38	.573	
New York	50	42	.543	3
Cleveland	41	47	.466	10
Milwaukee	41	49	.456	11
Detroit	41	50	.451	11½
Toronto	34	58	.370	19
West				
Chicago	54	36	.600	—
Kansas City	51	38	.573	2½
Minnesota	50	42	.543	5
Texas	46	44	.511	8
California	42	46	.477	11
Oakland	39	51	.433	15
Seattle	41	54	.432	15½

Detroit 000 001 100— 2 5 2
Toronto 001 101 00x— 3 10 1
Arroyo (5-9) and May; Jefferson (6-9) and Whitt. HR: Det—Rodriguez (4).

Detroit 002 003 100 01— 7 12 1
Toronto 200 001 030 00— 6 12 0
Wilcox, Grilli (8), Crawford (8), Hiller (5-9) (8) and Wockenfuss; Lemanczyk (8-8), Vuckovich (11) and Ashby, Whitt (8). HRs: Det—LeFlore (10), May (9); Tor—Fairly (13).

Seattle 102 021 020— 8 14 3
California 010 300 300— 7 13 0
Wheelock, Abbott (5), Romo (7), Kekich (5-1) (7) and Cox; Hartzell, D. Miller (5), LaRoche (6-3) (7) and Etchebarren, Hampton (7). HRs: Sea—Collins (3), Stein (10).

New York 000 110 110— 4 4 0
Kansas City 020 204 00x— 8 7 4
Clay (0-3), Tidrow (4) and Healy; Hassler (6-2), Littell (7), Mingori (8) and Porter. HRs: KC—Porter (9); NY—Jackson (16).

Baltimore 000 000 002— 2 5 0
Milwaukee 100 000 02x— 3 12 0
D. Martinez (8-6), T. Martinez (8) and Skaggs, Crissione (7); Haas (6-6), McClure (9), Castro (9) and Haney.

Minnesota 000 031 000— 4 11 0
Oakland 000 000 010— 1 6 0
Thormodsgard (7-6) and Wynegar; Langford (7-9), Lacey (5), Torrealba (7) and Sanguillen, Newmann (8).

Minnesota 400 102 101— 9 11 1
Oakland 100 210 100— 5 7 3
Schueler, Zahn (8-7) (5), T. Johnson (7) and Wynegar; Coleman (1-1), Bair (1), Lacey (5), Guisti (7) and Newman. HR: Min—Hisle (21).

Boston 001 100 000— 2 4 1
Chicago 020 001 00x— 3 6 3
Cleveland (7-6), Hernandez (7), Campbell (8) and Fisk; Stone (10-7), LaGrow (9) and Downing. HR: Chi—Spencer (14).

Cleveland 110 000 004— 6 10 1
Texas 010 000 000— 1 5 0
Garland (7-9) and Kendall; Ellis (5-8), Devine (9), Briles (9) and Sundberg.

Saturday Results
Detroit 12 Toronto 3
Oakland 8 Minnesota 2
Baltimore 5 Milwaukee 0
Kansas City 5 New York 1
Texas 5 Cleveland 4
Boston 4 Chicago 3
California 5 Seattle 4

Fast Start Helps Swedish Driver At Westwood

Times News Services

Keke Rosberg of Finland ggrabbed the lead on the first corner before about 6,000 spectators Sunday at Coquitlam and stayed in front the rest of the way to win the fourth race in the series leading to the Canadian driving championship.

Rosberg, at the wheel of the Excita Chevron B39, slipped ahead of pole-sitter Howdy Holmes of Ann Arbor, Mich., and when on the earn $12,000 and 30 points in the championship series.

Taking second, 30 seconds behind Rosberg, was the March driven by three-time Canadian champion Bill Brack of Toronto. He finished seven seconds ahead of the Ralt of Kevin Cogan from Redondo Beach, Calif.

Rosberg was pressed for the first 26 laps of the 57-lap race around the 1.8-mile Westwood circuit, but was able to build a lead while lapping slower cars.

Rosberg's worries ended on lap 34 when the head gasket blew in Holmes' March, sending him to the pits.

Finishing fourth, a lap behind, was the Tui driven by David Oxton of New Zealand. Two California entrants Tom Gloy and Jon Norman who were both driving Marches, placed fifth and sixth.

★ ★ ★

Elsewhere in automobile racing:

At Cambridge Junction, Mich., Danny Ongais sprinted away from the field in a final lap drag race for victory in the Indianapolis car race and Dave Marcis overwhelmed the opposition in the United States Auto Club stock car portion of the Norton Twin 200s Sunday.

Ongais finished .87 second ahead of Gordon Johncock, with Johnny Rutherford and Tom Sneva right behind after a late yellow flag bunched up the field. The white flag and green flag came out together, and Ongais got the jump on the other three on the restart.

Marcis, in his first win for the Penske team, drove his Chevrolet to a one-second victory over young Gary Bowser, who beat Terry Ryan by a hood length for second.

★ ★ ★

At Silverstone, England, Saturday, James Hunt of Britain, the world auto racing champion, scored his first victory of the season, capturing the British Grand Prix in his Marlboro McLaren Saturday.

Niki Lauda of Austria, driving a Ferrari, finished second and Gunnar Nilsson of Sweden, in a JPS Lotus, was third.

Lauda pulled ahead in the world championship standings with 39 points.

His nearest rivals, Jody Scheckter of South Africa and Mario Andretti of the United States, dropped out of the race in the closing stages.

Gilles Villeneuve, the 25-year-old Canadian driving champion from Berthierville, Que., making his Formula 1 debut, had moved from ninth place on the starting grid to seventh in another Marlboro McLaren when he was forced to the pits after 13 laps with a boiling radiator.

Hunt opened a big advantage in his McLaren in the late stages of the 68-lap race after fighting a close battle for the lead with Ireland's John Watson in a Brabham.

The duel ended when Watson pulled into the pits with fuel pressure problems.

Hunt had 15 laps to go, and held on to his lead. He had passed Lauda in a spectacular move on the 22nd lap.

★ ★ ★

Darrell Waltrip opened up a 40-second lead midway through the Nashville 420 Grand National auto race Saturday night and held on to win despite the 30-degree C. heat at Nashvillle.

Bobby Allison was the unofficial second-place finisher and Richard Petty apparently finished third. Officials are reviewing the race to determine the second and third placings. Both were about 25 seconds behind Waltrip.

Dick Allen Packs It Up

OAKLAND (AP) — Dick Allen has called it quits with Oakland Athletics of the American Baseball League.

Oakland owner Charles O. Finley said Sunday that he had received a letter from the slugging infielder Saturday saying that he was "retiring for the rest of 1977."

Finley said that Allen gave no reason but was cordial in his letter and expressed an interest in playing ball in Japan.

"He asked me what the arrangement was for that," Finley said.

Finley said if Allen was serious about playing in Japan, then he would have to get an official release from the A's.

Finley said he was disappointed in Allen's decision, but he has no plans to contact him. Finley added: "He is not needed right now."

Fort Lauderdale Clips Aztecs 1-0

By THE CANADIAN PRESS

Fort Lauderdale Strikers picked up their 15th victory in 21 North American Soccer League games this season, coming from behind for a 3-1 victory Sunday over Los Angeles Aztecs at the L.A. Coliseum.

Aztecs outshot Strikers 29-22 and held an early 1-0 lead, but couldn't avoid their eighth defeat in 21 decisions.

In other games Sunday, Toronto Metros-Croatia waxed Connecticut Bicentennials 4-0, New York Cosmos blanked Portland Timbers 2-0 and Las Vegas nipped Rochester 1-0.

In Saturday's action, Dallas Tornado edged St. Louis Stars 1-0, Washington Diplomats crushed San Jose Earthquake 3-0 and Minnesota Kicks stepped Tampa Bay Rowdies 1-0.

The Los Angeles goal came in the 15th minute as Bobby Sibbald scored with an assist from Charlie Cooke.

Maurice Whittle tied the score at the 40 minute mark, then Strikers went ahead to stay on a goal by Ray Hudson. Fort Lauderdale's final goal was scored by David Irving.

Atlantic Conference	W	L	F	A	BP	Pts
Northern Division						
Toronto	10	12	31	35	29	89
St. Louis	10	12	26	29	26	86
Rochester	9	12	29	33	28	82
Chicago	8	13	26	35	23	71
Connecticut	4	16	23	54	20	44
Eastern Division						
Fort Lauderdale	15	6	36	24	35	125
Cosmos	13	10	48	34	43	121
Tampa Bay	11	10	46	36	38	104
Washington	9	11	24	26	24	78
Pacific Conference						
Southern Division						
Dallas	15	6	44	29	41	131
Los Angeles	13	8	51	39	45	123
Las Vegas	11	10	30	30	29	95
Hawaii	9	13	35	46	34	88
San Jose	10	12	28	39	27	87
Western Division						
Minnesota	14	7	36	21	34	118
Vancouver	11	9	35	34	2	98
Seattle	10	10	26	26	26	86
Portland	8	13	29	33	29	77

Six points award for victory. One bonus point awarded for each goal scored up to a maximum of three per team per game.

Sunday Results
Toronto 4 Connecticut 0
Cosmos 2 Portland 0
Fort Lauderdale 3 Los Angeles 1
Las Vegas 1 Rochester 0

Saturday Results
Dallas 1 St. Louis 0
Minnesota 1 Tampa Bay 0
Washington 3 San Jose 0

Saanichton Marksman In Shootoff

BISLEY, England (CP) — More than 60 Canadian marksmen, the highest number in years, got down to serious shooting in the National Rifle Association meet during the weekend with the goal being the Queen's Prize, the top Commwealth shooting award.

That main event does not begin until Wednesday but matches preceding the competition all count toward the grand aggregate, the over-all test, and give a run-through over the ranges used for the Queen's Prize.

Shooting was so close that almost every one of the events resulted in multiple tie-making re-shoots, to be held later in the competition.

The early events produced an outstanding performance from Ron Clark of Burlington, Ont., the last Canadian to come close to winning the Queen's Prize.

In Saturday's aggregate Challenge Cup event based on matches at the 300-, 500- and 900-yard ranges, he was the top Canadian with 145 points out of a possible 150. He finished two points behind the winner, England's Keith Pilcher, who was the 1963 and 1973 Queen's Prize champion.

In another event, cadets Mark Ahern of Ste. Foy, Que., Clive Cross of Saanichton, and Bob Barwise of Charlottetown were among 21 competitors who put all their shots in the bull for 50 points. Cross and Barwise are members of the Canadian national team.

The Canadian members each dropped a point in the reshoot, but Ahern, 17, put all shots into the bulls eye so he must fire another re-shoot during the week with six British competitors to decide who gets the trophy.

WALKER TO ANGELS

MONTREAL (CP) — Righthanded pitcher Tom Walker has been assigned on a waiver claim to California Angels of baseball's American League, Montreal Expos of the National League have reported.

WANTED! company for

LONESOME CHARLIE

Drop by any time after Tuesday. He'd love to see you. With friends or by your lonesome.

Discover the new World of the

Westwind International Motor Inn

741 GOLDSTREAM RD. IN LANGFORD 478-8334

7-17

Canada's most comprehensive DRIVER TRAINING PROGRAMME

YD

"... For Safety"

Young Drivers of Canada

$50 I.C.B.C. GRANT

Call your nearest Young Drivers of Canada office for further information

• CLASSES START •

DOWNTOWN VICTORIA JULY 26th, 7:00-9:30 P.M.

OFFICE HOURS
MON.-THURS. 8:00 a.m.-8:30 p.m.
FRIDAY 9:00 a.m.-5:00 p.m.

VICTORIA 827 BROUGHTON ST. 382-4822

OAK BAY 595-1120

Gordon City Driving School and the Oak Bay Driver Training Centre are licensed to teach Young Drivers of Canada Programme in Victoria.

7-18

Applying for a Social Insurance Number for the first time?

Don't listen to how someone did it last year.

Two things have changed.

Where you apply for a Social Insurance Number and what you need when you apply. Where? Your local UIC office. What will you need? Proof of your identity.

If you were born in Canada, you'll need a primary document like a birth certificate or a baptismal certificate from Quebec. Naturalized Canadians need their citizenship certificates. If you're a landed immigrant you'll need your immigration papers. Originals or certified copies are needed.

You'll also need secondary identification. It can be something official with your name on it, like a driver's licence or a school report card. Here photocopies are fine.

You don't want these important documents lost or misplaced. That's why we ask you to go, in person, to your local UIC office. They'll approve your documents on the spot, help you with your application and send it to Ottawa. You can take your documents home right away. You'll get your Social Insurance Number card in the mail.

If you can't get to a UIC office you can go to a Canada Manpower Centre. Or you can mail your application direct to Ottawa. But you'll have to send original documents or certified copies. And if there are problems with your application or documents it's going to take longer to iron them out than it would face to face in a local office.

Establishing your identity is the best way to make sure your Social Insurance Number stays with the right person. And that's pretty important.

Government of Canada Gouvernement du Canada

SOCIAL INSURANCE NUMBER CANADA NUMÉRO D'ASSURANCE SOCIALE
123 456 789
JOHN DOE
SIGNATURE John Doe

YOUR SOCIAL INSURANCE NUMBER. IT'S YOURS AND YOURS ALONE.

ATHLETIC FAILURES BLAMED ON THE WIVES

MELBOURNE (Reuter) — Wives have been singled out as one of the reasons why Australians performed so badly at the Montreal Olympic games last year.

Jack Howson, the Australian team leader in Montreal told the annual meeting of Australia's Olympic Federation Saturday that wives and families living close to the Olympic village had proved a distracting influence on competitors.

He claimed that one Australian team of 11 members — he did not specify the sport — had eight of their wives in Montreal and the team's performance had suffered.

After the Rain Came the Draws

Castaways and Albion played to a draw at Beacon Hill Park and Alcos and Cowichan were drawn at Shawnigan Lake on Sunday in the only matches played in the Victoria and District Cricket Association.

All Saturday matches were rained out.

Albion batted first and reached 144 for nine with Malcolm Shanks contributing 63 and Keith Dixon adding 44. Alec Porter and David Aul led Castaway bowling by taking two wickets each for the loss of 16 and 18 runs, respectively.

Castaways then reached 75 for five with Steve Petzing scoring 21 and Tony Quarless adding 17 against the bowling of Albion's Don Hughes (two for 25) and Alan Carter (two for 35).

Steve Hanson scored a "century," batting 100, not out, while leading Alcos to 266 for nine declared. Clubmate Johnny Moss added 48, not out, while Malcolm Ringham topped Cowichan bowlers with a three for 65 performance.

Cowichan reached 132 for six with Howard Martin scoring 58, not out, and Ringham adding 34. Moss took two for 24 and Mike Nation toppled two for 36.

	P	W	L	D	P
Alcos	9	7	0	2	39
Albion	9	5	1	3	31
Castaways	8	3	1	4	23
Oak Bay	8	4	3	1	22
Incogs	8	4	3	1	22
Cowichan	9	3	5	1	17
Nanaimo	7	1	6	0	5
Saanich	8	0	8	0	0

Lineup Completed For District Show

Layritz, Esquimalt and Triangle gained berths in the Greater Victoria district Little League baseball tournament by winning losers' bracket finals in the area tourneys Sunday.

Layritz captured the final Area One berth by tripping National 8-4 at Hillside Park; Esquimalt gained the second Area Two berth with a 14-5 romp over Beacon Hill at Hollywood Park and Triangle took the last Area Three berth with a 7-5 nod over Lakehill at Lambrick Park.

The runners-up join winners Hampton (Area One), American (Area Two) and Gordon Head (Area Three) in the district tourney which opens tonight at 6:30 in Sidney.

Hampton and Layritz square off in the opener while Esquimalt and Gordon Head meet Tuesday at 6:30 p.m. American faces the Hampton-Layritz winner on Wednesday and Triangle tackles the Esquimalt-Gordon Head winner Thursday.

Gerry Burton, who relieved Rick Hunt on the mound in the first inning, picked up the pitching win for Layritz and hammered out a single and a double to drive in three runs at bat. Danny Hiquebran had three singles for Layritz and Ted Smith had two singles.

Robert Williams struck out 13 batters while pitching Esquimalt to victory and added two singles to the 15-hit attack.

Randy Mellings smacked a single, a double and a triple in five turns at bat to score three times and drive in three runs for Esquimalt while clubmate Troy Faladana had a triple and two singles in four trips to score once and drive in two runs.

Triangle picked up the win by scoring two runs in the top of the seventh — an extra inning made necessary when Mike House keyed a five-run sixth inning for Lakehill with a three-run triple that tied the score, 5-5.

Dan Clare struck out six and scattered seven hits while pitching the Triangle win and Scott Hughes led the batting effort with two singles and a double in four trips.

AREA ONE

National	200 020—	4	10	5
Layritz	104 30x—	8	10	2

Steve Levy, Tomy Levy (4) and Geoff Skinner; Rick Hunt, Gerry Burton (1) and Jim Lomax.

AREA TWO

Esquimalt	013 613—	14	15	0
Beacon Hill	000 023—	5	7	6

Robert Williams and David Blair; Dallas Giebelhaus, Henry Vanderhorst (4) and David Backhouse.

AREA THREE

Triangle	230 000 2—	7	10	1
Lakehill	000 005 0—	5	7	2

Dan Clare and Kal Russell; Warren Mar and Gary Leibel.

Triangle Bows From Ruth Play

LAKE COWICHAN — Victoria Firefighters are unbeaten and the only team from the Greater Victoria area left alive in the six-team, double-loss elimination Vancouver Island Senior Babe Ruth baseball championship tournament following play here at the weekend.

Firefighters nipped host Mid-Island 2-1 and topped Port Alberni 4-1 in opening-day games Saturday.

Triangle, the other representative from the Victoria area, was eliminated 2-1 Sunday by Port Alberni after losing 2-0 to Comox on Saturday.

In other Sunday games, Comox extended an unbeaten streak to two games by nipping Nanaimo 3-2 and the Hub City club ousted Mid-Island, 8-7.

Ross Cooper belted a solo home run to give Firefighters the winning margin over Mid-Island and contributed another homer in the decision over Port Alberni.

Dean Potter struck out eight batters and yielded only one hit against Mid-Island. George Fritz was the winning pitcher against Alberni.

Port Alberni eliminated Triangle with solo unearned runs in the fourth and fifth innings after Bill Summerville had singled in Avie Stubbington for thte lone Triangle run in the second frame.

Firefighters and Comox meet in a winners' bracket game tonight at 6:15.

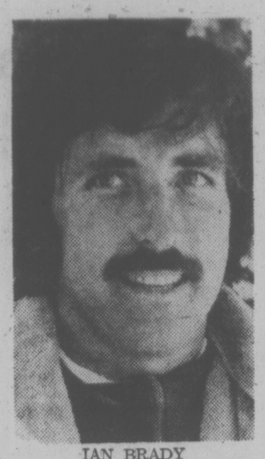

IAN BRADY
. . . still the champ

Brady Retains City Net Title

Playing on his home court, professional Ian Brady emerged as double winner Saturday during finals of the Greater Victoria tennis championships at Island Indoor.

Brady won the singles crown for the second straight year with a 6-4, 6-2 victory over Russ Hartley of the Racquet Club and then partnered his opponent to a 6-2, 6-2 triumph over Greg Miller and Ray Aldeguer of the Racquet Club in the doubles final.

Brenda Cameron captured the women's singles crown by beating Damaris Hurley 6-1, 6-1 in the all-Racquet Club final.

In the doubles final, however, Sally Hemeon of Oak Bay and Enid Jackson of the Racquet Club topped Cameron and Hurley, 6-1, 6-2.

Jean Shaw of Island Indoor and Hartley won the mixed doubles title with a 6-2, 6-0 decision over Andrea Wiles of Island Indoor and Scott Braley of Oak Bay.

Goaltender Jailed

SAN FRANCISCO (AP) — Michale Ivanow, a backup goalie for Seattle Sounders of the North American Soccer League and formerly with San Jose Earthquakes, was sentenced Friday to three years in federal prison for embezzling $70,317 from a Russian-American Credit Union which he once managed.

GORDON HEAD GIRLS GRAB B.C. CROWN

DAWSON CREEK — Gordon Head won the British Columbia senior girls' Little League softball championship with a 10-2 victory over Dawson Crrek in the deciding game of a best-of-five series Saturday.

Debbie Hammond scattered six hits while picking up the pitching victory and Lora Favor cracked out four singles to pace the 15-hit batting attack. Jill Fougner contributed a double and two singles while clubmate Sue Skillings had three singles.

It's Official: Revie Signed

ABU DHABI (Reuter) — Don Revie, former England manager, signed a contract Sunday to become the soccer boss of the United Arab Emirates, said officials of the UAE Football Association.

The four-year contract, worth more than $500,000, was signed by Revie and Sheik Sultan Bin Zaid, chairman of the association.

FOR MICHELIN
SEE THREE POINT MOTORS LTD.
2620 GOVERNMENT at HILLSIDE
dlr. lic. D-00740A • 385-6737

DID YOU KNOW?
NOW IS THE BEST TIME TO STRAIGHTEN OUT THOSE FENDERS
BEFORE THE BUSY SEASON STARTS.
SEE US TODAY FOR A
FREE ESTIMATE-EXPERT WORK
7-17
VICTORIA DODGE CHRYSLER
Dealer Licence No. D00867A
819 YATES ST. 384-8174

VICTORIA TIRE
GOODYEAR
steel belted
RADIAL SALE
CUSTOM POLYSTEEL RADIALS
$49 each, installed AR78-13 Whitewall

SIZE	PRICE	SIZE	PRICE	SIZE	PRICE
AR78-13	$49	ER78-14	$61	GR78-15	$72
BR78-13	$53	FR78-14	$63	HR78-15	$79
BR78-14	$54	GR78-14	$69	JR78-15	$82
CR78-14	$55	HR78-14	$75	LR78-15	$91
DR78-14	$58	JR78-14	$82		

Sale ends July 30
- EXTRA LONG-LASTING — Radial construction and steel belts virtually eliminate tread squirm, the chief cause of tire wear
- BETTER GAS MILEAGE — Radials have lower rolling resistance than bias-ply tires which results in noticeable fuel savings
- SAFETY — Double steel belts protect against impact breaks. Radial plies eliminate inner friction to give a cooler running tire
- TRACTION & CONTROL — Radial design keeps the tread firmly on the road to provide a sure-footed grip
- SMOOTH RIDE — Polyester cord body gives a quiet, cushioned ride

Dependable Quality - Low Price!
GOODYEAR
FULL 4-PLY NYLON TIRES
ALL WEATHER
B78-13 Blackwall. Low prices on other sizes, too.
as low as $17.95
These are NEW Goodyear tires (not retreads)
- Deep-molded, road-holding tread design . . . just like many more expensive tires
- 4 full plies of super strong nylon cord (not 2 plies with a 4-ply rating) give you a strong, safe tire

Shock Absorbers
TWO WEEKS ONLY
8.88 each Installation $3.50 each
Shock absorbers not only ensure safe, sure handling of your car but are vital in protecting the entire suspension system.
VICTORIA TIRE
610 HERALD AT GOVERNMENT
382-6184
7-18
GOODYEAR

JULY JUBILEE SERVICE SALE
ENSIGN CHRYSLER PLYMOUTH

For Safety and Comfort
SHOCK ABSORBERS
Lifetime Guarantee Original Owner
9.95 each

autopar
PREMIUM BATTERY
SERIES 22F Reg. 48.90 48 Month Warranty 38.95
SERIES 24C Reg. 48.45 36 Month Warranty 42.00

Cooling System POWER FLUSH
Cleans out your complete cooling system.
Includes installation of the following chemicals:
- Rad Stop Leak
- Flushing Compound
- Conditioner
- 5 Qts. Coolant

39.95 1 Yr. Gurantee on parts installed at time of repair
Regular 49.95

4 Cyl. Engine TUNE-UP $32.95
Includes:
- Plugs, condenser, fuel filter, points.
- Check choke operation
- Set carb to specs
- Service air cleaner
- Service battery
- Adjust drive belts
- Set engine to specs on electronic scope

- Mazda
- Pinto
- Vega
- Datsun
- Toyota
- Colt
- Cricket
- Capri
- Mustang
- Bobcat
- Astre

6 CYL. 39.95 8 CYL. 42.95

WHILE-YOU-WAIT SERVICE
or call
386-2411
For an appointment
Any additional parts or service will be quoted before work is started.
autopar
CHRYSLER PARTS
7-17

MAJOR CREDIT CARDS ACCEPTED

ENSIGN SERVICE CENTRE
CHRYSLER PLYMOUTH LTD.
COOK and VIEW
Dealer Licence Number D-3660

RACE RESULTS

EXHIBITION PARK

FIRST RACE — $2,900, allowance, maiden three year-olds, six and one-half furlongs.
Swinging Safari (Johnson) $10.90 $4.80 $2.90
Early Breeze (Demorest) 4.10 2.90
Lexington Lady (Mena) 4.30
Time: 1:20 4-5.
Quinella: $18.40.
Also ran: Caravanserai, Jet Castle, Echo Sounder, Rash Ruler, Palm The Pea, Pappa's Idol, Igor.

SECOND RACE — $2,900, allowance, maiden two-year-olds, six furlongs.
My Son John (Johnson) $16.40 $6.40 $2.80
John Bear (Demorest) 4.00 2.30
Cobblestone Queen (Loseth) 2.50
Time: 1:14 1-5.
Also ran: Allied Venture, Fleet Advance, Sweet Ribs, Shepard Kid, Second Command. Track scratch: Ocean Park.

THIRD RACE — $2,800, claiming, three-year-olds and up, one and one-sixteenth mile.
Devonish (Mena) $7.90 $4.00 $2.90
Newfields (Skinner) 5.80 4.10
Winnikim (Stein) 4.10
Time: 1:49 3-5.
Also ran: Annie Alms, Peggy Princess, Lady Darkfoot, Easter Gem, Velvet Streaker.

FOURTH RACE — $2,600, claiming, three-year-olds and up, six and one-half furlongs.
Dieppes Victory (Thompson) $52.60 $24.40 $10.40
Nicola Captain (Skinner) 6.10 4.70
Devon Sea (Loseth) 9.30
Time: 1:20 4-5.
Exactor: $381.10.
Also ran: Magic Jester, White Ensign, Kelly S, Discovery Passage, Sassie Driver, Summer Shot.

FIFTH RACE — 2,700, claiming, three-year-olds, six and one-half furlongs:
Vertical Pool (Krasner) $7.40 $3.90 $3.50
Copper Castle (Mazza) 4.10 3.40
Double Your Money (Johnson) 5.60
Time: 1:20 4 5.
Also ran: Miss Royalmac, Yankee Jet, Conquest Of Mars, Budding Talent, Corie's Caori.
Track scratches: Major's Dream, Weedonal.

SIXTH RACE—$3400, claiming, three-year-olds and up, six and one-half furlongs:
Ask The Fleet (Stein) $11.90 $5.30 $4.30
Hola Magic (Munoz) 3.90 3.20
Double Dev (Cruz) 4.30
Time: 1:20, 3-5.
Exactor: $41.50.
Also ran: Silk Song, Tudor Lou, Black Lila. Track scratches: Nearly Irish, Market Babe.

SEVENTH RACE—$3500, claiming, three-year-olds and up, one and one-sixteenth miles:
Nib Bill (Fontaine) $11.90 $6.30 $3.90
Born Critic (Mena) 7.70 4.60
Music Theme (Cuthbertson) 4.00
Time: 1:46, 2 5.
Also ran: Defiant Dude, Lord Occo, Why Beeb, Whistlin's Wise.

EIGHTH RACE—$5400, claiming, three-year-olds and up, one and one-sixteenth miles:
Making The Mark (Johnson) $10.10 $4.40 $2.60
Matabhai (Krasner) 3.60 2.90
Royal Morn (Skinner) 3.30
Time: 1:45, 4-5.
Also ran: Sinful Pat, Freedom Charger, Delta Bay, Koko's Pal.

NINTH RACE—$10,825, Handicap, three-year-olds, one and one-eighth miles:
x-Skovinsky (Demorest) $6.80 $6.70 $4.80
x-Rusty Scupper (Walker) 6.80 6.70 4.80
First Purchase (Loseth) 4.70
Time: 1:51, 1-5.
Also ran: Rock Note, Triple Prince, Majestic Monarch, Northern Dandy, Motivo.
x-Denotes entry.

TENTH RACE—$2100, claiming, three-year-olds and up, one and one-sixteenth miles:
Jose Bravo (Loseth) $19.60 $9.40 $7.90
Jacks Crystal Ball (J. Dailey Sr.) 16.90 8.60
Pacific Rim (Stein) 3.60
Time: 1:51, 2-5.
Quinella: $171.30.
Also ran: Clintavon, Poco Do, Relative Venture, White Rose Erli, Manpower, Flying Turf, Mr. Bright Boy.
Handle: $817,728.
Attendance: 6124.

Entry Foils Bid by First Purchase

Times News Services

The entry of Skovinsky and Rusty Scupper, trained by Cy Anderson, wrecked the hopes of Victoria horsemen striving for back-to-back successes at Vancouver's Exhibition Park.

Anderson's entry finished 1-2 Saturday in the $10,000-added Burnaby Handicap for three-year-olds. First Purchase, owned by Neil DeMacedo of Victoria, finished third.

Major Hike, owned by George Harknett, scored an impressive victory Friday in the $10,000-added Cover Girl Stakes, to give Victoria its first winner at the weekend.

First Purchase, ridden by Chris Loseth, challenged Skovinsky at the start in a bid to make it two straight for Island owners. Skovinsky accepted the pace-making challenge and the two opened up a lead of more than four lengths on the rest of the field at one stage in the 1⅛-mile race.

Skovinsky, owned by R. J. Bennett, pulled away from the Island horse as they left the backstretch and drew out to win by five lengths. Rusty Scupper made up two lengths in the stretch to nose out First Purchase for second place.

★ ★ ★

Elsewhere in racing . . .

Olwyn, a filly who had never won in nine previous starts, snatched a thrilling victory in the Irish Oaks at the Curragh in Newbridge, Ireland.

Only inches separated Olwyn, an 11-to-1 chance ridden by John Kipper Lynch, and Sassabunda, 14-to-1 mount of Tommy Carmody, at the wire.

The track judge announced Olwyn as the winner in a photo-finish of the $68,841 purse by a head from Sassabunda, with Nanticious a head farther back in third place in the field of eight.

★ ★ ★

Glowing Tribute took the lead at the start and was never headed as she captured the $109,500 Sheepshead Bay Handicap for fillies and mares at New York's Belmont Park and set a stakes record of 1:59.3-5 for the 1¼ mile over the inner turf course.

The homebred four-year-old filly by Graustark, ridden by Jorge Valasquez, scored a half-length triumph over Fleet Victress.

★ ★ ★

In other major races Saturday, Majestic Light, owned by Ogden Mills Phipps, closed strongly to defeat Fifth Marine, also from New York, by 1½ lenghts in the $90,300 Washington Park Handicap at Chicago's Arlington Park.

Improviser, part of a three-horse entry that was favored at 7-5 by the crowd of 24,109, finished third, 2¼ lenghts back.

B. Thoughtful overtook heavily favored Sweet Little Lady in the stretch and coasted to a 2½-length victory in the $102,225 Hollywood Lassie Stakes at Hollywood Park.

And at Keystone, George Weasel Jr.'s My Juliet, the 1976 sprint champion, took a giant stride toward another title, beating the males and setting a track record in the $27,025 Neshaminy Handicap. The five-year-old mare carried top weight of 121 punds, including jodkey Tony Black, in racing to a 1½-length triumph in the 6½-furlong event. Her time of 1:14.3-5 over the fast track bettered the former mark by four-fifths of a second.

RACING ROUNDUP

Davis Claims Bronze Medal

LAS VEGAS, Nev. (CP) — Canada won three bronze medals Saturday in the world junior wrestling freestyle championships.

Clark Davis of Victoria had a shot at a gold medal in the 82-kilogram category but lost his final match 14-13 to Iran's Mohammed Hassaw and ended with the bronze.

The Canadian team finished fifth in the championships, won by the Soviet Union with the United States second, Bulgaria third and Iran fourth.

Wyatt Wishart of Thunder Bay captured the bronze in the 90-kilogram category, losing his final match, 14-4, to the gold medalist — Dan Severn of the United Sates.

Sid Thorowsky of Edmonton, was the other Canadian medallist, taking the bronze in the 100-plus heavyweight colpetition, despite being pinned in his final bout with M. Marknanishvili of the Soviet Union.

The three-medal performance by the Canadian team is the country's best showing at the world or Olympic level in the last 45 years. The last time Canada won more than one medal in wrestling was at the 1932 Olympics in Los Angeles.

Taras Hryb of Victoria won a bronze in the first world junior championships in 1969 and Gord Bertie of Montreal earned a bronze in the 1974 world senior championships.

Of the 10 Canadian wrestlers in the freestyle competition, five finished in the top six placings. A total of 124 wrestlers from 26 countries took part.

Angry Steeler May Sue Coach

NEW ORLEANS (AP) — Pittsburgh Steelers cornerback Mel Blount says he will sue his coach, Chuck Noll, for $5 million and will never play for Noll again.

Blount was furious over Noll's testimony in San Francisco this week that Blount could occasionally fit into a "criminal element" of National Football League players who are excessively rough.

The testimony came in a $2 million slander suit filed by George Atkinson of Oakland Raiders against Noll. Atkinson sued after Noll accused Atkinson of trying to maim Steeler receiver Lynn Swann in a game last September.

Blount said he and Noll have always gotten along well, and that he was mystified by the coach's testimony. Noll charged that a defence lawyer had "coerced" Blount's name out of him.

In response to questions about a play in a game last year in which Blount hammered Raider receiver Cliff Branch, Noll testified it was "an act we do not tolerate" and admitted it would make Blount part of an NFL "criminal element."

In a written statement Friday, Blount denied he had ever "attempted to injure any football player."

"I play the game of football with vigor, but with a true sportsman's integrity."

Blount said he would file a damage suit against Noll next week in U.S. District Court in New Orleans. Blount, a former Southern University star, lives at nearby Slidell.

His agent, Reg Foster of New Orleans, said Blount has suffered "manifold, irreparable damages" to his business interests, which include an employment agency and a quarterhorse farm.

Burnsiders Capture B.C. Crown

NORTH VANCOUVER — Jessie Kinneard of Burnside captured the British Columbia women's triples lawn bowling championship in a three-way tiebreaker late Sunday.

Kinneard, Flora Martin and Marie Sage topped Alice Duncalf of Vancouver South 8-4 and beat Barbara Crick of New Westminster 9-8 in the playoff after all three teams finished with 3-1-1 records at the end of the two-day, round-robin tournament involving six teams.

The three teams were also 26 shots up each.

The Burnside trio will represent B.C. in the Canadian championship starting Aug. 21 in Edmonton.

Vilsie Wright of Victoria West finished fourth with a 2-2-1 record.

HEAT, ASTHMA BLAMED FOR STANKY COLLAPSE

ARLINGTON, Tex. (AP) — Eddie Stanky, the former major league player and manager who collapsed during an old-timers game Saturday night, was improved and resting comfortably Sunday, his relatives said.

Mike Stanky, son of the former New York Giant second baseman, said doctors had ruled out any kind of heart problems as the cause of his father's collapse.

The doctors blamed Stanky's passing out on a combination of the heat and an asthma condition, the son said.

He asked that doctors planned to keep his father in Arlington Memorial Hospital for two to three more days for observation.

Stanky, 60, who served as Texas Ranger manager for one day last month before quitting the American League club to return to his position as coach of the University of South Alabama baseball team, was in Arlington Stadium on Saturday night to participate in a game with his former Giant teammates.

Late Miscue Costs Terri Diving Title

ROME (CP) — A last-dive miscue cost Terri York victory in the women's tower event and the over-all title at the end of a two-day international meet Saturday.

Leading by a comfortable six points going into her third and final dive of the afternoon, the Vancouver native hit the tower performing an inward two-and-a-half pike, dropping her to third place in the tower dive and second in the over-all championship.

"I guess I just tried too hard," York said of her misfortune.

Her misfortune enabled a relatively unknown West German, Renate Piotrascke, to hold on for the victory. Christina Locke of the United States was second.

Italian Gorgio Gagnotto won the men's event with Falk Hoffmann of East Germany landing second place and winning the over-all title.

Arcuri Sparkles In Greaves Sweep

Ron Arcuri came up big in the batting department Sunday to help Greaves Movers into a tie with Gorge Hotel for first place in the Victoria Senior Amateur Baseball League.

Greaves topped Gorge 6-5 and 11-0 in a doubleheader at Lambrick Park.

Arcuri had three singles in three trips to the plate in the 6-5 win to score once and drive in the winning run in the eighth inning.

Greaves had tied the game 5-5 with three runs in the sixth. Rick Mark singled in the eighth, advanced to third on a throwing error and was singled home by Arcuri.

Mark was three-for-four with two singles and a double to score twice and drive in two runs.

Derek Drinkwater became the first league pitcher to top 100 strikeouts in a season since 1974 while absorbing the loss for Gorge. He struck out eight batters to bring his season total to 107 while scattering 10 hits. Drinkwater and Bob Mabee topped the 100 plateau in '74.

Roy Moretti struck out seven for the four-hit victory.

Arcuri was three for five in the second game and scored three times while clubmate Dave Morgan was four-for-four to score twice and drive in one run.

	W	L	Pct.	GBL
Gorge Hotel	17	8	.680	—
Greaves Movers	17	8	.680	—
Farmers	16	9	.640	1
Kubiceks	15	10	.600	2

Includes interlocking games with Senior Babe Ruth and up-Island teams.

Next game: Tonight — 6:30 — Kubicek A's vs. Greaves.

Gorge	041 000 00—	5	4	3
Greaves	020 003 01—	6	10	1

Derek Drinkwater 10-3 and Russ Holmes; Roy Moretti 9-4 and Rick Mark.

Second game:

Greaves	001 055 0—	11	13	1
Gorge	000 000 0—	0	5	1

Terry Karpiuk 3-2 and Dave Morgan; Rick Cook 6-4, Russ Homes (6), Mike Squire (6) and Holmes, Dan Vangylaswyk (6).

Corrective Surgery

ATLANTA (AP) — Don (Red) Laurence, a second round draft pick of Atlanta Flames, underwent bone graft surgery on his right leg Friday, the National Hockey League team said. The five-foot-10, 175-pound centre was scheduled for surgery in Toronto to correct a broken bone which didn't heal properly.

$3997
1978 FORD FIESTA
INTRODUCTORY OFFER
EUROPE'S MOST SUCCESSFUL NEW CAR IN HISTORY.
1600-cc. 4-cylinder engine, 4-speed manual overdrive transmission, front disc brakes, Michelin steel-belted radial tires, electric rear window defroster, fold-down rear seat.
(SALE PRICE ENDS AUGUST 15/77)

peter pollen
1060 Yates (D.L. 745A) 384-1144

We Have The BOBCAT Other People Have The COPYCAT!
From $3826.00
Rated 37 MPG

Another PRICE 'N MILEAGE Car From
Suburban Motors
3377 DOUGLAS at SAANICH RD. 386-6131

If you now have a Social Insurance Number, relax. You don't have to do a thing.
However...

If you already have a Social Insurance Number you probably don't need to do a thing. If you've lost your card or changed your name you don't need a new number; you just need to fill out a new form. However, when you fill out that new form you'll have to establish your identity just like someone applying for the first time.

To do that, you can now go, in person, to your local UIC office and take with you two pieces of identification. A primary document like a provincial birth certificate, a baptismal certificate from Quebec or a citizenship certificate for naturalized Canadians. Or, if you're a landed immigrant, your immigration papers.

A secondary document is something official like a driver's licence or report card. For primary documents you need originals or certified copies. Photocopies will do for the others.

We want to rule out the chance that these documents may be lost or misplaced. So your local UIC office will verify, on the spot, that you have shown us the proper papers. They will send your application form to Ottawa for you. You can take your documents home right away. You'll get your Social Insurance Number card in the mail.

If you can't get to a UIC office, you can go to a Canada Manpower Centre. Or you can still mail your application direct to Ottawa, with original documents or certified copies.

And remember, if you already have a Social Insurance Number and nothing's changed, you're fine. You don't have to do a thing.

Government of Canada Gouvernement du Canada

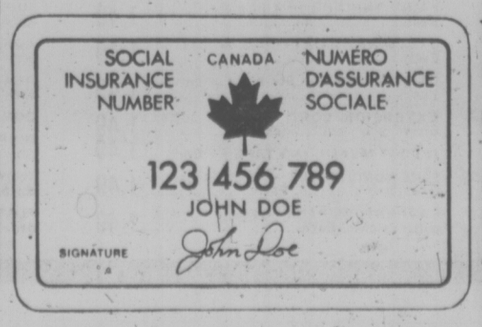

YOUR SOCIAL INSURANCE NUMBER. IT'S YOURS AND YOURS ALONE.

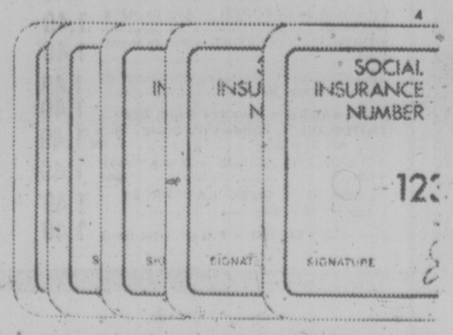

WOODWARD'S GREAT ONE PRICE SALE DAY — THE ORIGINAL 1.49 DAY

Only First Quality Merchandise Sold in Woodward's Regular Departments ... No Substandards or Factory Rejects

SORRY, NO DELIVERIES, PHONE, MAIL OR C.O.D. ORDERS PLEASE

Use Your Woodward's Account Card

INFANTS' WEAR

- T-SHIRTS — In assorted prints. Sizes 12-24 months. Each ... 1.49
- SUN SUITS — Sizes 12-24 months. Each ... 1.49
- TERRY SLEEPERS — Stretch. Sizes 18-24 months. Each ... 1.49
- INFANT SOCKS — Sizes 4-4½, 5-5½ ... 2 for 1.49
- ROMPER SETS — Sizes 12-24 months. Each ... 1.49

CHILDREN'S WEAR

- BI-SEX T-SHIRTS — In assorted prints. Sizes 2-6x. Each ... 1.49
- BI-SEX T-SHIRTS — Sizes 2-6x. Each ... 1.49
- BOYS' BRIEFS — Assorted colors. Sizes 2-6x. ... 2 for 1.49
- BOYS' VESTS — Assorted colors. Sizes 2-6x. ... 2 for 1.49
- GIRLS' LACE BRIEFS — Sizes 4-6x. ... 2 for 1.49
- BOYS' BATHERS — Sizes 2-6x. Each ... 1.49
- GIRLS' HALTER TOPS — Sizes 4-6x. Each ... 1.49
- GIRLS' SWIMSUITS — Sizes 4-6x. Each ... 1.49
- TERRY ANKLETS — Sizes 6-7, 7-8 ... 2 for 1.49
- ASSORTED JUMPERS — Sizes 2-6x. Each ... 1.49

BOYS' WEAR

- BRIEFS — 100% cotton. White or colors. S.M.L. ... 2 for 1.49
- VESTS — 100% cotton. White and colors. S.M.L. ... 2 for 1.49
- SPORT SOCKS — Assorted styles. Good color selection. ... 2 for 1.49
- THERMAL SOCKS — 75% acrylic/25% cotton. Assorted colors. Stretchable 8-10½ ... 2 for 1.49
- BOYS' SWIM TRUNKS — Assorted patterns and colors. Each ... 1.49

GIRLS' FASHIONS

- ASSORTED BRIEFS — Sizes 8-14 ... 2 for 1.49
- HIP HUGGERS — Sizes 8-14 ... 2 for 1.49
- T-SHIRTS — assorted prints. Sizes 8-14 ... 1.49
- SHEER PANTY HOSE — Sizes 8-14 ... 2 for 1.49
- KNEE HIGHS — Cotton/nylon. Sizes S.M.L. ... 2 for 1.49
- FANCY KNEE HIGHS — Sizes 9-11. Each ... 1.49
- ANKLETS — Cotton/nylon. Sizes 6-7½, 8-9½ ... 2 for 1.49
- HALTER TOPS — Sizes 8-14. Each ... 1.49

HOSIERY & ACCESSORIES

- NEW ALL-IN-ONE PANTYHOSE — Regular and sandalfoot ... 2 for 1.49
- WOODSONIA PANTYHOSE — Regular or all sheer ... 2 for 1.49
- WOODSONIA SUPPORT PANTYHOSE — Each ... 1.49
- CONTROL TOP PANTYHOSE — Each ... 1.49
- SIZED STOCKINGS — ... 2 for 1.49
- SCARVES — In assorted prints. Each ... 1.49

LINGERIE

- LADIES' BRIEFS — Sizes S.M.L. ... 2 for 1.49
- LADIES' BIKINIS — sizes S.M.L. ... 2 for 1.49
- LADIES' BRIEFS — sizes OS. ... 2 for 1.49
- LADIES' HIPHUGGERS — Sizes S.M.L. Each ... 1.49

DRAPERIES

- SHEERS AND OPEN WEAVES — 45" polyester plain and patterned ... yard 1.49
- POLYFOAM CUSHION FORMS — 14" round or square ... 2 for 1.49
- 45" ASSORTED PRINTS — ... yard 1.49
- COTTON SATEEN LINING — ... 1½ yds. 1.49
- POLYFOAM CUSHION FORMS — Knife edge. 12" round or square. Each ... 1.49
- AWNING FABRIC — Stripes and plains. 15" wide ... 1½ yds. 1.49

WATCHES & JEWELRY

- BANGLES — Set of six. Each ... 1.49
- BEAD AND CHAIN CHOKERS — Each ... 1.49
- TASSELS — 2 assorted styles. Each ... 1.49
- NATURAL LOOK NECKLACES — Metal rope chains. Each ... 1.49
- DIAMOND-CUT BRACELETS — Each ... 1.49
- SCARF CLIPS — Each ... 1.49
- LOCKETS — Each ... 1.49
- PIERCED EARRINGS — Hypo allergenic. Each ... 1.49
- CLIP-ON EARRINGS — ... 2 for 1.49

HOME ACCESSORIES

- PRINTS — Elaborately framed in gold color. Each ... 1.49
- WOOD PLAQUES — Each ... 1.49
- CEILING CLIP-ON SHADES — Each ... 1.49
- BALLERINA LAMP SHADES — Each ... 1.49

LINENS & DOMESTICS

- TOWELS — Assorted prints and plains. Choose 1 bath, 2 hand towels or 4 facecloths. Each ... 1.49
- DISH CLOTHS — ... 5 for 1.49
- PLACE MATS — Oval or oblong. Hem stitched or Greek Key border ... 3 for 1.49
- FOAM BACK PLACE MATS — Package of 4 ... pkg. 1.49
- MIRROR ON STAND — 6" diameter. Assorted designs. Each ... 1.49
- TEA TOWELS — Assorted ... 2 for 1.49
- EMBROIDERED PILLOWCASES — ... pair 1.49
- SCATTER MATS — Polypropylene and nylon. 24"x36". Each ... 1.49

FASHION FABRICS

- THREAD — 300 yd. spool ... 3 for 1.49
- INTERFACING — 100% polyester, approx. 2½ yd. per pack ... 2 for 1.49
- SCISSORS — Straight cut for assorted household uses. Each ... 1.49

TOYS

- AIR MATTRESS — Each ... 1.49
- SAND SET — Complete with ball, pail and shovel. Each ... 1.49
- JUMBO COLOR BOOK — Complete with crayons. Each ... 1.49
- COMIC PAK — Assorted titles. 3 per pack ... 3 pkgs. 1.49
- CHARLENE DOLL — Complete with doll and one outfit. Each ... 1.49
- DOLL CLOTHES — Fits most 11½" dolls ... 2 for 1.49
- MODEL KITS — Each ... 1.49
- METAL TRUCKS — Each ... 1.49
- CAT LITTER — ... 10 lbs. 1.49

FLOOR COVERINGS

- PLASTIC RUG PROTECTOR — Clear cleated vinyl. Protects rugs and carpets. Approx. 27" wide ... 2 lin. ft. 1.49
- DOUBLE FACE TAPE — 1½ in. x 4 yds. per roll. Ideal for installing rugs, mats, etc. ... 2 rolls 1.49
- STRIPED NYLON MAT — For inside or outside use. Candy stripe design. Approx. 23"x34". Each ... 1.49
- ARTIFICIAL TURF DOORMAT — Choice of colors, weatherproof. Approx. 18"x27". Each ... 1.49
- VELVET PILE SCATTER MAT — Polyproylene plush file. Latex backed. Assorted colors. Larger size Approx. 18"x30". Each ... 1.49

STATIONERY

- WOODWARD'S SCHOOL AND OFFICE SUPPLIES — Choose from: Refills, wide, narrow, college or plain; typing bond; yellow second sheets; HB pencils; stick pens; No. 6 or No. 10 blue lined envelopes; or assignment covers. Your choice ... 2 for 1.49
- PARKER JOTTER PEN — Each ... 1.49
- PHOTO ALBUM — One touch style. Each ... 1.49
- PHOTO ALBUM REFILL — 4 pages per pkg. ... 2 pkgs. 1.49
- LIQUID CRAYON — 20 per pack. Each ... 1.49
- LUNCHEON NAPKINS — Assorted designs ... 2 for 1.49
- WRITING PADS — Economy size ... 4 for 1.49
- CLARIDGE PLAYING CARDS — Assorted designs ... 2 for 1.49
- SCOTCH TAPE — ½"x1010" per roll ... 4 for 1.49
- COLORED PENCILS — 20 per pack. Each ... 1.49
- FINE POINT MARKERS — Your choice of black, blue or red ... 4 for 1.49
- PAPER GUEST TOWELS — Assorted designs ... 2 for 1.49

LADIES' SHOES

- LADIES' ACRYLAN SLIPPERS — Assorted colors ... pair 1.49

MEN'S FURNISHINGS

- WOODWARD'S VESTS — 100% cotton. Athletic style. M.L.XL. Each ... 1.49
- WOODWARD'S BRIEFS — 100% cotton, regular fit. White or assorted colors. Each ... 1.49
- WOODWARD'S TERRY SPORT SOCKS — Solid shades. Sizes 10-12 ... 2 for 1.49
- WOODWARD'S DRESS NYLON ANKLE SOCKS — Good selection of colors. Stretch 10-13 ... 2 for 1.49
- GLENGARRY DRESS ANKLE SOCKS — Selection of plain and clocking in dress tones. Stretch 10 to 13 ... pair 1.49
- GLENGARRY EXECUTIVE HOSE — Over-the-calf models in basic dress tones. Stretch 10 to 13 ... pair 1.49
- MEN'S WORK SOCKS — Stretch 10-13 in blue, beige, navy, green or brown. Each ... 1.49
- MEN'S UMBRELLAS — 8-rib construction. Stitched handle. Black nylon cover. Each ... 1.49
- TERRY BEACH HATS — All cotton. Summer colors. Each ... 1.49

APPLIANCE ACCESSORIES

- VACUUM BAGS — To fit Eureka. Each ... 1.49
- VACUUM BAGS — To fit Hoover. Each ... 1.49
- VACUUM BAGS — To fit Lewyt. Each ... 1.49
- VACUUM BAGS — To fit Regina. Each ... 1.49
- 8 TRACK STORAGE LIBRARY — Each. ... 1.49
- TRANSONIC C90 CASSETTE — Each ... 1.49
- RECORD CARE KIT — With cleaning fluid. Each ... 1.49
- CASSETTE TAPE ALBUMS — Each ... 1.49
- CASSETTE TAPE CARRY CASE or 8 TRACK CARRY CASE — Each ... 1.49

ALL ITEMS ON SALE WHILE QUANTITIES LAST

Besides our great 1.49 day values, there's so much going for you here during Woodward's July Clearances! Better plan to come early and stay late . . . you'll find marvelous things madly marked down on every floor!

Woodward's 1.49 DAY TUESDAY

"THE LOOK OF DIAMONDS"
Fashion accents for your summer wardrobe. On chains or neckwires. ... each 1.49
Woodward's Jewelry

ZIP WASH-N-WAX or TURTLE PASTE-WAX KIT
For a high, gleaming polish. ... Your choice 1.49
Woodward's Tire and Auto Centres

FRISBEE
A great family toy for camp or beach. ... each 1.49
Woodward's Toys

BANQUET MEAT PIES
— Beef, Chicken and Turkey ... 8 oz. 4 FOR 1.49

CHINA

- GLASS WARE — Choose stacking mug or stacking bowl ... 4 for 1.49
- CHOOSE STORAGE — Jar, ashtray, heat-proof mixing bowl Each ... 1.49
- CHOOSE HI-BALL — Or old fashion glass. Pkg. of ... 3 for 1.49
- RATTAN HANGING BASKET or BUNCH DRIED FLOWERS — Each ... 1.49
- STAINLESS STEEL BUTTER DISH — Each ... 1.49
- WOVEN WOOD SALAD BOWL WITH SERVERS — Set ... 1.49
- INDIVIDUAL SALAD BOWLS — ... 4 for 1.49
- ONION SOUP BOWL — ... 2 for 1.49
- LONG STEM CERAMIC ROSE — Each ... 1.49
- COOK BOOK — Special recipe paperbacks. Each ... 1.49

HOUSEWARES

- WOODSONIA LIGHT GLOBES — ... 8 for 1.49
- PLASTIC HOUSEWARES — Choose food crisper, utility tub, laundry basket, 3 pc. bowl set, toilet brush set, dish drainer. Each ... 1.49
- THERMOS BOTTLE — 15 oz. insulated vacuum jar. Each ... 1.49
- WOODSONIA IRONING PAD AND COVER — ... set 1.49
- CLEANING AIDS — Choose soft sweep broom, corn broom or 30 pack garbage bags. Each ... 1.49
- LAP TRAY — Each ... 1.49
- COOKING AIDS — Choose c/iron frypan, stainless steel steam basket, egg beater, oven/BBQ mitts, bundt pan or 3-pce. aluminum saucepan set. Each ... 1.49
- BAKEWARE — Choose square cake pan, biscuit pan, cookie pan, pie plate, muffin pan or loaf pan. Each ... 1.49
- 6-PC. STEAK KNIFE SET or 4-PC. KITCHEN KNIFE SET — Each ... 1.49
- SPICE RACK — Single tier rack and bottles Each ... 1.49
- DECORATIVE CUTTING BOARD — Each ... 1.49

AUTOMOTIVE

- WEDGE CUSHION or FLAT CUSHION — For car comfort. Each ... 1.49
- CHAMOIS SKIN-WIPER — Approx. 13"x14". Each ... 1.49
- WINDSHIELD SOLVENT — Ready to use. Each ... 1.49
- SQUEEGEE — Removes condensation, cleans quickly. Each ... 1.49
- TIRE GAUGE — Save tire tread. Each ... 1.49
- MOTOR OIL — Woodward's Super Duty No. 20 or 30 ... 2 for 1.49
- MINI-SPLASH-GUARDS — Black rubber flaps ... pair 1.49
- FLASHLIGHT WITH BATTERIES — Magnetic case. Each ... 1.49
- CAR-WASH BRUSH — Fits on hose. Each ... 1.49

COINS & STAMPS

- STAMP HINGES — Pre-folded, peelable stamp hinges. 1,000 per package ... 3 pkgs. 1.49
- MANILA STOCK PAGES — Storage pages for stamps, singles and blocks 8½x11, 3 hole punched ... 9 pkgs. 1.49
- STAMP PACKAGES — Stamps, off paper and ready for mounting. World-wide, topicals, one country, 2 groups to choose from. 2 pkgs. for 1.49 ... 1 pkgs. 1.49
- VINYL PAGES — 20, 3 and 4 pocket heavy vinyl pages for coins, bills, proof-like sets 8½x11, 3 hole punched ... 4 pages for 1.49
- U-DO-ITS — Coin holders for most sizes of Canadian and U.S. coins to fit 20 pkt. vinyl page. 25/pkg. 3 pkgs. for 1.49 or 100 of a size bulk ... 100 for 1.49

DRUGS & COSMETICS

- WOODWARD'S HEALTH AND BEAUTY AIDS — Choose from Shampoo 32 oz., Bath Oil 32 oz., Milk Bath 32 oz., Toothpaste 100 ML., Rubber gloves, Rool-On Deodorant, Disinfectant Room Spray, Baby Shampoo or Baby Oil. Your choice. ... 2 for 1.49
- WOODWARD'S VITAMINS — Choose from Multiple Vitamins 100's, Vitreat Chews plain or with iron, Halibut Oil, capsules 250's, Ascorbic Acid 100 MG 500's or Geravite Plus 60's. Your choice. Each ... 1.49
- MACLEANS TOOTHPASTE — 50 ML per tube ... 3 for 1.49
- AIM TOOTHPASTE — 2 tube of 100 ML per pack. Each ... 1.49
- ENO — 3¾ oz. ... 2 for 1.49
- ULTRA BAN ROLL-ON DEODORANT — 1½ oz. ... 2 for 1.49
- BRECK SHAMPOO — 200 ML or BRECK CLEAN RINSE — 225 ML. ... 2 for 1.49
- HEALTH AND BEAUTY AIDS — Choose from Nivea Cream 70 ML, Nivea Soap 3's, Suave Shampoo 350 ML, assorted or Arrid Roll-on Deodorant 1 oz. Your choice ... 2 for 1.49
- YOUR CHOICE — Rainee Cosmetic Bag, Love Bath Products or Manicure Set. Each ... 1.49
- ROSE MILK — 12 oz. Each ... 1.49
- WILKINSON BLADES — 5's ... 3 for 1.49
- SCOTCHGARD — 8 oz. Each ... 1.49
- LACTONA TOOTHBRUSHES or ALLENBURY BASIC SOAP — Your choice ... 4 for 1.49
- MEN'S ITEMS — Choose from Shulton Shower soap, Yardley Black Label Shower soap, or Brut 33 Splash 4 oz., your choice Each ... 1.49
- LISTERINE TOOTHPASTE — 4 tubes of 75 ML per pack. Each ... 1.49

SPORTING GOODS

- 9'x12' TARP. — Each ... 1.49
- ICE SUB — ... 2 for 1.49
- HOCKEY STICKS — Each ... 1.49
- MINI RUCKSACKS — Each ... 1.49
- SHUTTLECOCK — Each ... 1.49
- SNORKEL OR SWIM MASK — Each ... 1.49
- DISPOA-A-LAMP — Garrety. Each ... 1.49
- BIKE TIRES — 20x1-⅜, 20x1.75, 24x1-⅜, 27x1¼ and 26x1-⅜. Each ... 1.49
- IMPORT FLASHLITE — Each ... 1.49

CAMERAS

- MALLORY DURACELL BATTERIES — AA size ... pack 1.49
- PLASTIC FRAMES — 5"x7" ... 2 for 1.49
- PLASTIC FRAMES — 8x10". Each ... 1.49

BOOK STORE

- POP-UP BOOKS — Each ... 1.49
- ASSORTED COOKBOOKS — Each ... 1.49

HARDWARE & PAINT

- 6" CERAMIC TILES — Assorted patterns ... 8 for 1.49
- POLY-ROPE — General purpose cord. 3/16"x75'. Each ... 1.49
- PLASTIC UTILITY SHEET — Waterproof protection. 10'x12'. Each ... 1.49
- PLASTIC DROP SHEETS — Saves splatters. 8'x10' ... 3 for 1.49
- PAINT BRUSHES — 1", 1½", 2", 3" or 4". Each ... 1.49
- ROLLER SETS — 2 rollers and tray ... Complete 1.49
- PAINT THINNER — 4 litre plastic jug. Each ... 1.49
- C.I.L. SPRAY PAINT — 13 oz. aerosol can. Each ... 1.49
- UTILITY KNIFE — For home or garden. Each ... 1.49
- EXTENSION CORD — Triple outlet. Brown or white 15'. Each ... 1.49
- 12 FOOT MEASURING TAPE — Each ... 1.49
- SCREWDRIVER SET — Interchangeable bits stored in handle. Each ... 1.49
- CARPENTERS PACK — Assorted knobs, pulls, catches. Each ... 1.49

GARDEN ACCESSORIES

- GARDEN GLOVES — Men's or ladies' vinyl coated ... pair 1.49
- POTTING SOIL — 25 lbs. steam sterilized. Each ... 1.49
- GRASS SEED — Woodward's selected blends. 2-lb. Each ... 1.49
- MICA-PEAT PLANTING MIXTURE — Just add water. 10 sq. Each ... 1.49
- PLASTIC FENCING — White loop sections. 8'. Each ... 1.49
- GARDEN PRUNER — Two types to choose from. Each ... 1.49
- HOSE NOZZLE — With trigger spray. Each ... 1.49
- WOODWARD'S GARDEN COMPOST-MAKER — 10-6-10. 7 lbs. Each ... 1.49
- WOODWARD'S FISH FERTILIZER — 100% organic. 64 oz. Each ... 1.49
- TRIGGER SPRAYER — For flowers or laundry. Each ... 1.49
- GRASS SHEARS — Sharp and sturdy. Each ... 1.49
- WEED AND DANDELION KILLERS — Quick and effective. 16 oz. Each ... 1.49
- EVERGREEN FOOD — 7 lb. Each ... 1.49
- SLUG AND SNAIL DEATH — Not affected by rain. 2¼ lbs. Each ... 1.49
- "ORTHO" VEGETABLE DUSTER — Each ... 1.49
- RHODODENDRON AND AZALEA FOOD — 6 lbs. Each ... 1.49
- GARDEN HOSE — 7/16"x40'. Each ... 1.49
- SLOW-RELEASE PLANT FOOD — GRADUAL RELEASE OF PLANT NUTRIENTS. Each ... 1.49
- MACRAME POT HANGER — Enjoy indoor plants. Each ... 1.49
- 2-ARM LAWN SPRINKLER — Each ... 1.49

CRAFTLAND

- WOODSONIA BABY YARN — Approx. 1-oz. ball ... 3 for 1.49
- THUNDERBIRD YARN — 4 ply rug and sweater yarn. Approx. 4 oz. Each ... 1.49
- WOODSONIA SPORTS YARN — 100% acrylic. Approx. 1 oz. ball ... 3 for 1.49
- SUPER WESTERN YARN — 100% acrylic. 50 gr. ball ... 2 for 1.49
- AURORA YARN — 4 ply 100% acrylic. Approx. 1 oz. ball ... 3 for 1.49
- ACADIA YARN — 3 ply 100% acrylic. Approx. 1-oz. ball ... 3 for 1.49
- DOMINO CROCHET COTTON — ... 2 for 1.49
- DRIP DRY HANGERS — Assorted colors ... 6 for 1.49
- SHOWER BRUSH — With long handle. Each ... 1.49
- POLYESTER FILLING — Approx. 1-lb. bag. Each ... 1.49

FOOD FLOOR

GROCERIES

- PEEK FREAN BISCUITS — Assorted varieties, pkg. ... 4 for 1.49
- WINSTON HOUSE DRINKS — Orange, Grape, and Party Punch. 48 fl. oz. tin ... 4 for 1.49
- MIX OR MATCH — Woodward's Whole Kernel corn, 12 fl. oz. tin, or Ma Ling Whole Green Beans, 14 fl. oz. tin ... 5 for 1.49
- WOODWARD'S PINEAPPLE — Crushed, Sliced or tidbits. In own juice or in syrup, 14-fl.-oz. tine ... 4 for 1.49
- WOODWARD'S APRICOT HALVES, PEACH HAVLES, PEAR HALVES — 14-fl.-oz. tins ... 4 for 1.49
- BANQUET MEAT PIES — Beef, Chick and Turkey. 8 oz. ... 4 for 1.49

BAKERY

- GOLDEN POUND CAKE — ... 2 pkgs. 1.49
- DEVILS FOOD CAKE — Each ... 1.49
- APPLE STRUDEL — ... 2 pkgs. 1.49
- CHOCOLATE BROWNIES — ... 2 pkgs. 1.49
- GLAZED DONUTS — ... 1 doz. 1.49
- MRS. WILLMANS CHOCOLATE SWISS ROLLS — ... 2 pkgs. 1.49

CANDY

- TAVENERS HARD BOILED CANDIES — Caramints, humbugs, fruit drops, sour lemon, 200 gram tin. Your choice ... 3 for 1.49
- B & H ALMOND ROCA — 11-oz. tub. Each ... 1.49
- TERRY'S HAZELNUT WHIRLS — 200 gram pkg. Each ... 1.49
- S & C PEPPERMINT PATTIES or MINUET CHERRIES — Pkg. ... 3 for 1.49

MEAT

- PORK CHOPS — Frozen ... 1-lb. package 1.49
- FRYING CHICKEN — Frozen B.C. Grown. Legs or breasts ... 1-lb. 2-oz. package 1.49
- GAINERS PURE PORK SAUSAGE — 1-lb. 8-oz. package 1.49
- SNACKERY PIZZAS — Salami or Pepperoni - 9-in. 12-oz. each ... 2 for 1.49
- WOODWARD'S POUCH PAK — 5 varieties of sliced meats. 3-oz. package ... 3 for 1.49
- MAPLE LEAF SAUSAGE STIX — 4 varieties. 1-lb. 8-oz. Each ... 1.49

PRODUCE

- IMPORTED GRADE CANADA FANCY GOLDEN DELICIOUS APPLES — ... 2 doz. 1.49
- IMPORTED GRADE CANADA FANCY ANJOU PEARS — ... 2 doz. 1.49
- B.C. GROWN GRADE CANADA FANCY DELICIOUS APPLES — ... 20 for 1.49
- MARKETED BY SUNKIST — Oranges ... 2 doz. 1.49

Efforts of Vietnamese Impresses Lotta

elizabeth forbes

Dr. Lotta Hitschmanova is back at her desk in Ottawa after a tour of several months to places around the world where USC of Canada aid programs are maintained.

In a letter written shortly after her return she describes Vietnam as "one of the world's bravest countries."

Vietnam is short of many essentials, she writes, "but it has the courage and the determination to reconstruct and create anew what once existed and was destroyed."

During a two-week survey especially around Hanoi and in Nam Ninh Province of northern Vietnam, she found the people "working extremely hard from sunrise to sunset with all the strength they can muster, to catch up on the many precious years lost during an immensely cruel war."

Practically everything is done by hand and often with such outmoded tools "that in Canada they would be museum pieces or fetch high prices in antique stores," she reports.

While most traces of destruction have disappeared, in the hospitals, there is a great scarcity of equipment, she says.

Any that is left "is so completely worn out from many, many years of daily use that it takes immense patience and great skill to still handle it effectively."

Due to lack of accommodation students go to school in two and even three shifts a day. Dr. Lotta even saw children studying at night under a street lamp, completely lost to the world around them.

As if the gigantic task of rebuilding this utterly destroyed country and reunifying the North and the South were not a sufficient challenge, a serious new problem had arisen while Dr. Lotta was there.

The worst drought in the memory of the oldest inhabitants was threatening "at the very time when rain was absolutely necessary to produce a sufficiently large rice crop to feed at least one-third of the total population."

Rice, the staple food, was being strictly rationed everywhere and in some particularly hard hit areas, the normal amount of cereals per person per month had been drastically cut back.

Because of adverse weather conditions and the aftermath of the war, Vietnam will suffer a 1,200,000 ton cereal shortage this year, according to authoritative estimates.

Present lack of food is, of course, the number one problem. At the same time, ministry of health officials pointed out there are others, almost as important.

There was the outbreak of cholera and plague in the south of the country, for instance. Necessity of reducing the high birth rate too.

"Half of Vietnam's total population of 50 millions are children and young people under 15 years of age," Dr. Lotta says, "and the government, bent on improving living conditions for everyone, is well aware of this frightening high growth rate."

YOUNG PEOPLE under 15 years of age make up half of Vietnam's population, Hitschmanova reports.

Another tremendous challenge is the need to relocate 10 million people in the next 10 or 15 years.

This must be done by taking them from over-crowded large centres, especially in the South, to some of the very fertile, but hitherto unexploited areas in the northern delta.

In her letter, Dr. Lotta says the largest money bill available is 10 dong, which corresponds to Canadian $2.50.

This, she points out is indicative of the present very low standard of living."

It also indicates that Vietnam is one of the poorest countries in the world today.

The courage of everyone impressed her over and over again, and easily explains, as she puts it, her determination "to help this country which is just emerging from 30 years of cruel warfare and destruction."

During this difficult reconstruction period, health care is one of the government's many priorities.

Therefore she is recommending to the USC of Canada board a budget in funds and gifts-in-kind for the 1977-78 aid program in Vietnam that will equip a war-destroyed hospital outside Hanoi and an out-patients clinic at Nam Ninh "both at the moment pathetically bare."

That budget also includes drugs for children and a small sum of money to equip one day-care centre for 30 children "to replace the pitifully few items found there".

Another item is the shipping of up to 20 carloads of milk powder (360 tons) for use in hospitals and children's centres and still another — the funds for equipment to be used "in a remarkable high school in Nam Ninh, to widen the scope of theoretical as well as practical training for 500 students."

Through Canadian women volunteers from coast-to-coast Dr. Lotta also hopes to answer a plea for children's blankets from the president of the central committee for protection of mothers and children in Hanoi.

In her letter Dr. Lotta points out that "quite naturally, many of our friends and contributors will ask me the same most legitimate question: can the USC guarantee that donations, earmarked for Vietnam, will truly reach their destination?"

Her reply to that question is a clear "yes."

While she was there she saw Canadian milk in Vietnamese hospitals and children's centres, and a shipment of Canadian clothing arrive at Hanoi and delivered to centres where it was urgently needed.

"Our reliable channels stand ready to help to the utmost," she says, but she also points out that backing is needed from all Canadian friends.

"Every single contribution counts," she concludes, "and I pledge that we shall use it in the most effective and loving way."

If you wish more information or would like to give a donation, do write to Dr. Hitschmanova, care of USC of Canada, 56 Sparks Street, Ottawa, K1P 5B1.

ROSE'S JEWELERS

ANNUAL MID-SUMMER WATCH SALE

SAVE FROM 20% to 50%

HUNDREDS OF MODELS FOR MEN AND LADIES

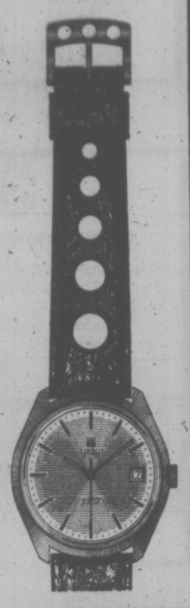

Easy Terms
Chargex
Mastercharge

1317 DOUGLAS ST.
DOWNTOWN

ROSE'S LTD. JEWELERS

7-10

New Slant on Exercise Offers Double Benefit

Ask Jennifer

By JENNIFER ANDERSON

Exercises on a slant board can be wonderfully effective for firming up stomach muscles and tightening thighs. Doing the exercises on an inclined plane makes you work twice as hard — and gives you twice the benefit.

DEAR JENNIFER: I attended an exercise class for two weeks and enjoyed working out on the slant boards that were available in the gym. I have purchased one, but I can't remember the routine I was taught in class. Do you have some slant board exercises? — MARY-LOUIS C.

Slant boards can be wonderful for exercising, provided you don't overdo it. And, please take note, this type of exercise isn't for those with back problems as they do put a strain on the lower back.

Do each of the following exercises 10 times — slowly.

— Lie on the slant board with your feet tucked under the strap at the foot, your arms over your head. Now try to touch your toes. Concentrate on using the stomach muscles and not your back to pull yourself up. You probably won't be able to make it all the way at first. If not, don't strain. Keep trying every day until you can eventually reach your toes.

— Lie on your back, feet under the strap, but this time with knees bent and hands clasped behind your neck. Pull yourself up to touch right elbow to right knee. Instead of coming all the way back to the slant board, just come halfway and pull back up from there, touching left elbow to left knee. This one is difficult and can be achieved only as your stomach muscles start to tighten.

— Now, holding the straps at the sides of the slant board, raise up your hips and "bicycle" forward and backward.

— While still in bicycle position, stretch legs straight up toward the ceiling and touch the floor behind your head, first with the right foot, then the left. In the beginning, you won't be able to touch, but you'll soon master that as your body becomes more supple.

— Turn around on the board with your head now higher than your feet. Lie down, holding onto the straps at the top of the slant board so you won't slide down. Slowly raise your legs, toes pointed, feet together. This is a real killer, but fantastic for firming up that sagging stomach. Once you're able to raise your legs up with knees straight in perpendicular position to your body, raise and lower the legs five times without touching the board. Then, holding legs only a foot off the board, do wide leg crossing over and under. Try a few up and down "scissors" as well. Then pull the legs all the way up as far as they will go and relax.

Once you can complete that entire routine, you'll be in good shape for anything. And, after you've mastered the exercises, you can do them more quickly without pausing.

For those who don't have slant boards, these exercises can be done on the floor — they won't be as difficult (or effective), but they will help.

indoor gardens

By LYNN and JOEL RAPP

In past columns we wrote about the Aloe Vera, a medicinal as well as beautiful plant. There was much interest in your letters, and many requested more on the subject of medicinal plants and their uses.

So allow us to introduce you to the Yerba Mansa, a valuable medicinal plant common in wet alkaline places from Southern California through the Central Valley to Lower California, Nevada, Texas and Mexico.

Yerba Mansa was adopted early by the Spanish settlers. The peppery, aromatic root was dried, then chewed raw for ills of the mucous membrane or applied as powder to heal knife wounds. More generally, a tea or wash was brewed from the root and used as a liniment for skin diseases, cuts, bruises or sores for both man and animals. The tea was also taken for indigestion, asthma and to purify the blood.

Yerba Mansa was so popular among the Mexicans that it was thought to be almost a cure-all. By heating the leaves, a wilted poultice was made and used to reduce swellings. A bath to relieve muscular pains and sore feet was made by boiling the leaves in a quantity of water and soaking the aching part.

Yerba Mansa plants are still available, their wonders to perform. Perhaps one day we will again be taught to recognize and utilize these precious gifts of nature.

Common ¢ents

By KATE MacQUEEN

You may already know that dull-black wrought iron furniture is easier to dust and keep clean if it is waxed. But have you ever tried sprucing up the dull finish with liquid black shoe polish? A thin coat will dry to a shine and last for a long time. It will save both wax and cleaning time. But before you shoe-polish the finish, be sure all of the old wax is off. That way the polish will cover scratches and nicks.

★ ★ ★

How do restaurants keep their spaghetti from sticking together after it has been cooked and waiting for the customer? With a few drops of cooking oil. Add the oil to the water, drain the spaghetti and it keeps nicely until your family or guests are ready to eat, too.

★ ★ ★

Check the price of extra prints when you buy a roll of film. If the extra prints cost more than the price of developing each picture on a roll of film, take several pictures of the same person or same scene you want to share with relatives.

fine furniture • paintings • prints
THE ISLAND GALLERY
2188 Oak Bay Avenue Tues - Sat.

NEW LOW PRICES
Now Save Up To
70% a pair

Amalfi — Petrini — D'Antonelli
Florsheim — Famolare
Bandolino — Brevitts — and Others

Reg. to $85 40.00
Reg. to $52 28.00
Reg. to $38 20.00
Reg. to $32 18.00
Reg. to $27 14.00

THREE SPECIAL GROUPS OF SHORT LINES
Reg. to $60 25.00 | Reg. to $45 15.00 | Reg. to $36 10.00

Lazy-Bones Golf Shoes . . . NOW $28
Handbags—in leather, vinyl and straw . . . UP TO 50% OFF

Munday's

1203 Douglas St., 383-2211 9 a.m. to 5:30 p.m.
ALL SALES FINAL AT SALE PRICES

the Bay Portrait Studio
portraits/passports/frames

Frame not included

Penny-a-pound portrait offer

Only 1¢ per pound of your child's weight for 5x7 natural colour photograph
(15 pound child, only 15¢)
(Maximum charge 99¢)

No appointment needed. Limit: One special offer of any kind per subject — 2 per family, every 3 months. 99¢ charge for each additional person in groups. This offer may not be combined with any other advertised photograph offer

10 Day Offer
Ends Saturday, July 30

Jet-Fast Half Hour Passport Photo Service
Choose From A Variety of Backgrounds
Portrait Studio, Main Floor

OPEN TUES., WED., SAT., 9:30 A.M. TO 5:30 P.M.
THURS. AND FRI. TO 8 P.M. CLOSED MONDAYS

Hudson's Bay Company

7-17

CO-OP BEEF SALE CO-OP

CANADA GRADE A1 and A2 AVG. SIDE 250 lbs.

SIDES LB. 90¢
HINDS lb. $1.15

SATISFACTION GUARANTEED

Cut, Wrapped and Frozen To Your Specifications.
If You Are Not A Member, Ask About Our
COURTESY SHOPPING PASS

PENINSULA CONSUMER SERVICES CO-OPERATIVE
2132 Keating X Road, Central Saanich
PHONE 652-1188
Become a Member-Owner and Join In on the SAVINGS!

Happy Birthday

Sound of Music

12 Years of Happy Customers!
The staff at Sound of Music thank our many customers for making this Sell-a-bration possible.
Fantastic Once-in-a-Lifetime Bargains.

At all four
Sound of Music
locations

Conn 307 Prelude Organ
Deluxe model, list price $2350
BIRTHDAY SPECIAL $1850

Kincaid Piano
A name you can trust. Direct blow action. A fine intrument. List Price $1695.
BIRTHDAY SPECIAL $1395

Conn 315 Organ
Deluxe prelude with Leslie precussion stops and automatic chording. Sugg. list $3100.
BIRTHDAY SPECIAL $2595

SAVE $500 ON THESE ORGANS NOW

Kincaid Piano
Solid oak cabinet. Terrific action and response. List price $2195.
BIRTHDAY SPECIAL $1895

SAVE $300 ON THESE BRAND NEW PIANOS NOW

A BIRTHDAY SPECIAL TO YOU
Sound of Music
SALES LTD.
1517 QUADRA 383-0239
20251 Fraser Hwy Langley
Guilford Town Centre North Mall next to Eatons
3245 West Broadway Vancouver

hand around the house

What About Wind Power?

By A. J. HAND

As electric rates continue to rise, more and more homeowners begin to look for ways to end their dependency on the power company. One of the first avenues of escape that comes to mind is wind power.

After all, what could be more appealing than the idea of harvesting electricity from the wind? That electricity is free. Producing it creates no pollution and uses up none of our dwindling fossil fuels. And there's a great deal of appeal in the idea of being independent of the utility.

There's only one drawback. The electricity may be free, but the equipment you'll need to produce it most definitely is not. The cost of everything you'd need to produce the equivalent of the amount of power you get from your local utility will probably run somewhere around $25,000.

Why so much? First of all, Americans tend to use a lot of electricity. You'd probably need two of the largest available wind generators (windmills) to provide all the electricity you use at present. Plus towers to mount them on.

Then, since the wind only blows part of the time, you'd need a bank of storage batteries. These would store electricity produced during the windy periods, so you'll have it when you need it during calm periods.

But batteries store DC power, and almost all your household equipment will run only on AC. So you also need a power conversion device to change the stored DC into usable AC. And if you want to use this electricity in TVs, radios and so on, the AC you provide will have to be of a very high quality or it will produce static. So you'll need a high quality (expensive) conversion device.

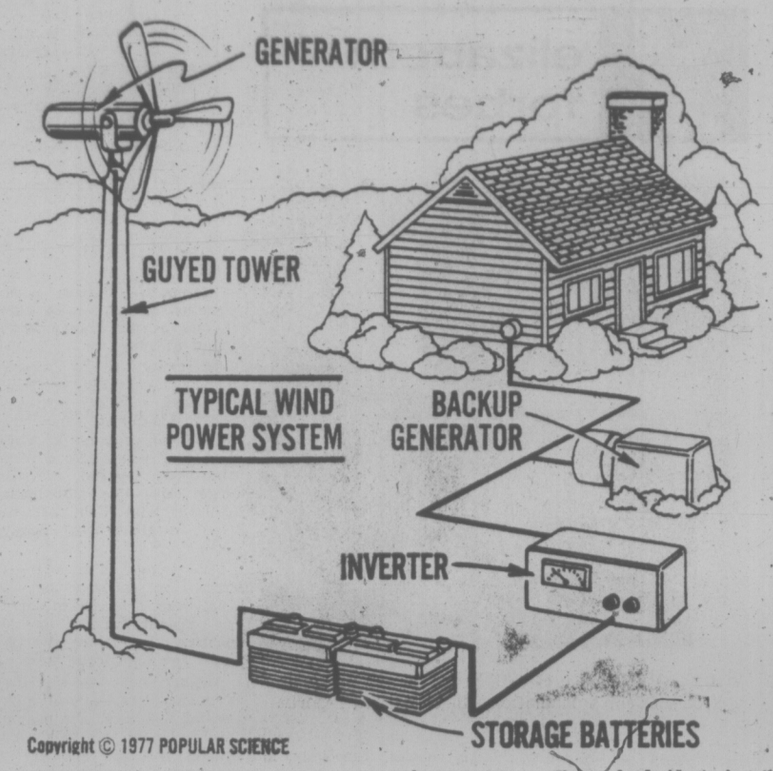

Copyright © 1977 POPULAR SCIENCE

Finally, there will come a time when the wind doesn't blow for days on end. Your storage batteries will run down, and you'll have no power to draw on at all. So you'll also need a fossil fuel-fired backup generator. This will keep your freezer full of food from spoiling, provide the power to run your well pump or your oil burner, and otherwise keep you in business until the wind comes up again.

That's what makes wind power so expensive. Still, despite that high price, wind power does make sense in some cases. Say you want electricity for a wilderness home far from any power lines. Wind power is one way to get that electricity.

Even if that home is only a matter of a mile or so from the nearest power line, wind power may still make good sense because you'll probably have to pay for extending that power company line to your home. Depending on the utility, this can cost you something like $2 for every foot the power line is extended to reach you.

If you do decide to install wind power equipment, how reliable is it? How much work will it take to keep the installation running? Modern wind generators are well made and require little maintenance. They should provide trouble-free service for years. They are far more dependable and require much less maintenance than gas or diesel generators. Modern solid-state conversion devices are also reliable. Batteries should last about 10 years before they need replacement.

wheels

By MICHAEL LAMM

DEAR MIKE: I have a thump underneath my car whenever I drive slowly or start to back up. This is on a 1974 Plymouth Scamp. Several shops have told me it's the long pipe under the car. (I don't recall the name of this pipe.) They say there's nothing to worry about, but it scares me to death. Tell me what to do so I can relax while driving. — SCARED.

DEAR SCARED: It's most likely your exhaust pipe. Any muffler shop can install a couple of additional hangers to stop the thumping. Actually you should let them do this, because constant flexing will eventually break the pipe. It'll cost only a few dollars. The other possibility is that the thumping is in your driveshaft, which also looks like a long pipe. If it is, you'll probably have to have a U-joint replaced.

★ ★ ★

DEAR MIKE: I'm 16 and drive a 1970 Tempest 6. The starter in this car barely turns the motor over. I've had it "fixed" several times, but it's the same thing. I end up having to push-start the car. The mechanic put in a new set of points, plugs, and a new battery. Now he wants to install a new distributor. What would you look for? — UNSTART.

DEAR UN: I think the problem is in the starter, not the electrical system. Try a rebuilt or a new starter and see if that doesn't cure it.

★ ★ ★

DEAR MIKE: In changing the oil in my 1975 Buick V-8, I twisted the canister of the spin-on filter. It just buckled when I tugged on the filter wrench. I'm afraid I'll break the canister completely if I try to work it loose, and then I couldn't use the car. How do I get the filter off? — TWISTED.

DEAR TWISTED: Take a large screwdriver and punch it completely through the filter, as close to the engine block as you can. Then use the screwdriver as a handle to get the filter off.

★ ★ ★

DEAR MIKE: I have a 1971 VW Super Beetle. In the summertime, when left out in the hot sun, the engine invariably floods and is hard to start. It starts and runs perfectly in winter. Any suggestions? — SUNNY.

DEAR SUNNY: Sounds like fuel percolating in your fuel line, either from the pump to the carburetor or ahead of the pump. Percolation here causes vapor lock. Or fuel might be percolating inside your carburetor float bowl. Try wrapping the fuel lines in foil-backed fibreglass batting. If that doesn't help, lower the float level.

★ ★ ★

DEAR MIKE: What causes the fake woodgrain material on the upper sides and rear of my 1972 Caprice wagon to turn chalky and dull? Is there any way I can bring back its original lustre? — FADING.

DEAR FADING: The Di Noc woodgrain is a plastic. You can sometimes retrieve it with one of the rubber-plastic preservatives like Buffy or Armor-All. Best thing to preserve Di Noc's lustre, though, is always to park out of the sun and dew — if that's possible.

Peanut Butter Rules Set

WASHINGTON (AP) — When is peanut butter not peanut butter? The U.S. government answers that question in new rules just issued.

Under Food and Drug Administration regulation peanut butter has to be at least 90 per cent peanuts and must meet certain nutritional requirements.

Products which don't meet that standard will have new names. Starting Friday, on a voluntary basis, manufacturers can sell products similar to peanut butter with any amount of peanuts. But they will have to be called peanut spread and the label will have to list the percentage of peanuts included.

If they fail to meet the nutritional requirements for peanut butter, the name will have to be "imitation peanut butter."

dear abby

DEAR ABBY: I was disturbed by your approval of boy babysitters. They may be all right for little boys, but not for little girls. Maybe I'm overly cautious, but as the mother of three daughters I would never leave my children with a teenage boy babysitter. The reason, I think, is obvious. And no, I don't have an evil mind. — CONSCIENTIOUS MOM

DEAR MOM: Please read on for another view:

DEAR ABBY: Thanks for saying it wasn't "sissy" for a boy to babysit. I'm a young woman who did a lot of babysitting during my high school years. When I was asked to babysit, and had a date, I'd recommend my brother who was two years younger than me. He soon ended up getting more jobs than I. The word got around that he was very entertaining, and the kids always behaved perfectly with him.

Now my brother is married and has a two-year-old daughter. He's an exceptional father, and I feel it was because of all the time he spent around children.

I have no children yet, but when I do, I hope I can raise them as well as my brother is raising his. — BONNIE

DEAR ABBY: Recently you had a letter from a young man whose fiancee's father told him he hoped he would get some "experience" before marrying his daughter.

You answered in your usual witty way: "Do fish have to be taught to swim?"

Unfortunately, Abby, fish don't swim for pleasure, but husband and wife do.

The bride's father was concerned about his daughter, and felt that "experience" was the answer.

Later you wrote, "There are no 'frigid-dears' — only clumsy men." I'm sure the father felt the same way, and was hoping for something better for his daughter.

What a shame you didn't tell the young man there are some excellent books that could tell him all he needs to know.

I married a man who like myself had had no previous sexual experience, but, thank God, he could read. — MISSING NOTHING

DEAR MISSING: I hope you didn't miss the column in which I recommended premarital counselling as well as getting some good books on the subject.

DEAR ABBY: This may come under the heading of etiquette, but what does a woman say when a man says, "Thank you," after having intimate relations?

Last week this happened to me and I was dumbfounded. Should I have said, "You're welcome"? Or should I have thanked him in return? After all, I got as much out of it as he did. What should I say if this comes up again.
SPEECHLESS

DEAR SPEECHLESS: If it comes up again, say, "Don't mention it."

CONFIDENTIAL TO READERS: For a fascinating novel get Abigail McCarthy's "Circles: A Washington Story." You won't be able to put it down. It's published by Doubleday, and available in bookstores.

Mom Won't Hire Boy Babysitters

SEWAGE SLUDGE POPULAR

FALMOUTH, Me. (AP) — The chief byproduct of Falmouth's sewage treatment plant has become so popular that the town can't keep up with the demand.

For the last three months, this Portland suburb has been offering residents free sludge as fertilizer for lawns, gardens and hayfields.

Delivered in a tank truck, the waste material is applied with a hose by treatment-plant workers.

More than 100 townspeople are on the waiting list, and Richard Goodenow, the plant supervisor, said he doubts whether he will be able to fill all the orders before the end of summer.

The program, started on a trial basis, uses sludge mixed with hydrated lime to achieve the proper acidity level.

Peachy Potato

1 cup diced fresh peaches
½ cup brown sugar
1 tablespoon lemon juice
½ teaspoon cinnamon
4 medium sweet potatoes, cooked

Combine peaches, brown sugar, lemon juice and cinnamon in a skillet. Cook gently (220 degrees F.) until peaches are tender. Peel sweet potatoes and cut into 2-inch slices. Add sweet potatoes to peaches in skillet. Cook and stir until heated through and glazed, approximately 10-15 minutes. Serves 3-4. Recipe can be doubled, tripled, etc.

3 for 2
15TH ANNIVERSARY SPECIAL
Buy 3 loaves of our fine quality bread (fresh from our ovens) White or Whole Wheat, and pay only our low price of 2 loaves.
This offer is good from 19th July till 23rd July
8" APPLE PIE Made with fresh Okanagan apples $1.25
COOKIES (Sugar or Choc. Chips) 2 doz. 89¢
MINTEN'S DRIVE IN BAKERY
2405 Douglas Street Ph. 383-3043
'The Bakery with Plenty of Free Parking'

Purdy's
1.49 DAY
Tuesday, July 19th
CHOCOLATE BARS
Reg. 35¢ each
Your Choice
5/1.49
Mayfair Shopping Centre
7-17

$1.49 DAY TUESDAY
TUES., JULY 19th
1 PAIR PANTS or 1 SUIT JACKET
1 SKIRT or 1 SPORT JACKET
1 SWEATER or 3 TIES
YOUR CHOICE CLEANED FOR 1.49
20% DISCOUNT ON ALL OTHER DRYCLEANING
Personal or Household
N.B We reserve the right to surcharge garments requiring special attention
One HOUR "MARTINIZING" CERTIFIES THE MOST IN DRY CLEANING
AT ALL 8 LOCATIONS IN VICTORIA:
Colwood Plaza 478-3014
Esquimalt Plaza 386-8641
Fairfield/325 Cook 384-5031
Jubilee/1771 Fort 595-8912
Royal Oak Plaza 479-4041
Town & Country/3457 Saanich 388-9821
Hillside Plaza 595-3722
University Heights Plaza 477-8323
7-17

SHOES SHOES SHOES SHOES
2ND ANNIVERSARY SALE
Starts Tues., July 19, at 9 a.m.
WHILE QUANTITIES LAST
ENTIRE SUMMER STOCK OF LADIES' SUMMER NATURALIZER SHOES
Bone and white leather pumps and sandals. Sizes 6 to 10 collectively. Reg. $29-$32. NOW $20
LADIES' OOMPHIE CASUALS
Beige, navy, black fabric upper, crepe sole. Sizes 5 to 10 collectively. Reg. $20. NOW $12
LADIES' FUNLINER CASUALS
Beige, navy, fabric uppers, pumps and sandals, ties, some mesh also in the group. Sizes 5 to 10 collectively. Reg. $10, $12, $13. NOW $7
9 A.M. SPECIAL
½ PRICE MEN'S AND BOYS' PRO-KEDS GRABBER RUNNING SHOES. Red or blue nylon uppers, washable. Boys' size 2 to Men's size 12 collectively. Reg. $14 NOW $7
MEN'S SANDALS
Men's tan leather. Sizes 7-12 Reg. $18. NOW $10
MEN'S AND BOYS' OIL TAN BROWN LEATHER SANDALS
Boys' size 1 to Men's size 12. Reg. $13 and $16.50. NOW $8
LADIES' HUSH PUPPY SANDALS
Tan leather wedge. Sizes 5 to 10. Reg. $26. NOW $15
LADIES' IMPORTED CLARK and NATURALIZER SANDALS
Navy, white, bone in the group. Sizes 5 to 10 collectively. Reg. $24, $25, $30. NOW $18
LADIES' IMPORTED CRICKET SANDALS
Made in Greece. Tan, navy, brown leather uppers, crepe soles. Sizes 5 to 10 collectively. Reg. $20. NOW $14
LADIES' IMPORTED CLARK LOGROLLER OXFORDS
Soft leather uppers, crepe soles, bone, red, navy, tan. Broken sizes. Reg. $30. NOW $20
MISSES' SUMMER SANDALS
Leather uppers, navy, tan, white in the group. Adjustable buckle vamp strap. Child's size 12 to Misses' size 4 collectively. Reg. $10, $13, $14. NOW $7
Personal Shopping Only— No Refunds or Exchanges on Sale Shoes
"Shoes for all the family"
oak bay Tyke & Teen SHOES
2215 OAK BAY AVE.
"Next to Oak Bay Hardware"
595-1144
HOURS: Tues. to Sat. 9 a.m.-5:30 p.m.
Thirty One Years of Shoe Experience to Serve You
ALLEN SCHLATTER OWNER
7-17
SHOES SHOES SHOES SHOES

P.S. Special! $75 LIGHTWEIGHT COATS
Reg. $100 Made in London
PICCADILLY SHOPPE
7-15 1017 GOV'T.

MATEUS

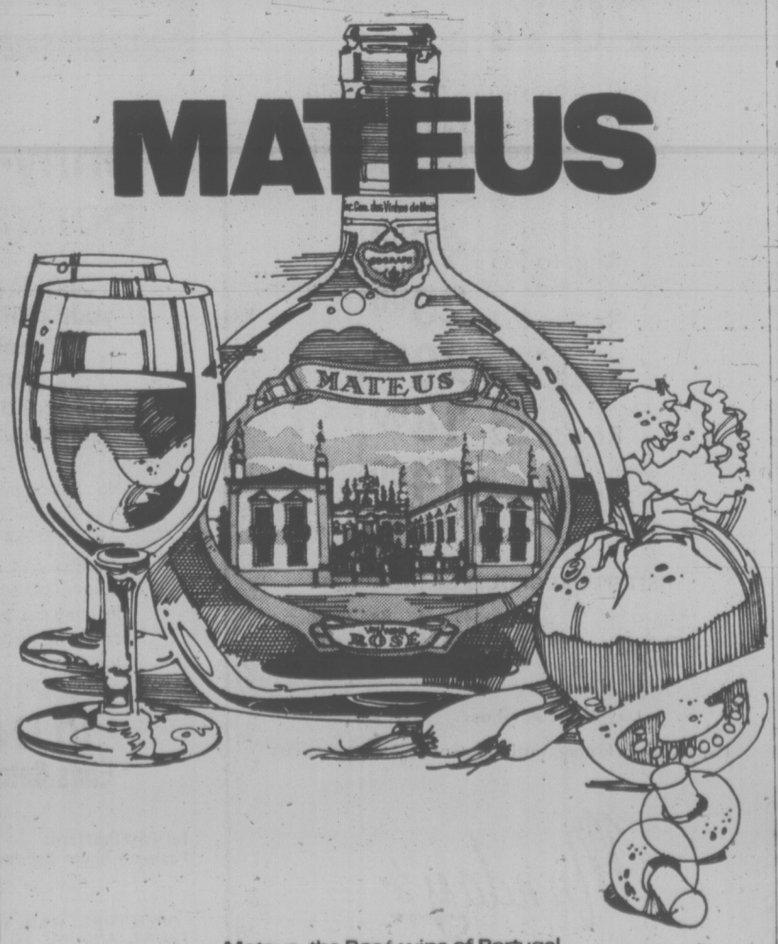

Mateus, the Rosé wine of Portugal.
Serve snapping cold. Anytime. Anywhere. With anybody you like.
WITH MATEUS ANYTHING GOES.
Marketed across Canada by Schenley Wines and Spirits Ltd.

HAIR STYLISTS
60% Commission
477-2372

STORM OF APPLAUSE AT RETARDEDS' MUSIC

LONDON (CP) — Thirty-seven children who are classed as mentally subnormal gave a concert in honor of the Queen's Silver Jubilee and evoked a storm of applause from an audience of more than 500.

The children, aged 10 to 16, play brass, woodwind and percussion instruments in the Salem Youth Orchestra of Stadtweinbach, Bavaria and, in the words of a British school teacher, their concert proved "that the human spirit can triumph over seemingly impossible odds."

Their performance of When The Saints Go Marching In had all the verve and gusto of a jazz band, with only the occasional wrong note.

"We practise hard but we avoid any kind of strain or tension," said the conductor — the dark, soft-spoken Leopold Schott. "If someone blows a false note, we laugh and start again. Children should never be discouraged."

Air a Menace to Four-Year-Old

CARMICHAEL, Calif. (AP) — The air is a menace for four-year old Jared Reisman. It carried unknown substances that make him painfully sick within minutes.

There is no medication. But there is relief in the form of a spaceman-style helmet inspired by a television drama about a young man with a similar problem.

The helmet purifies the air he breathes and filters out substances that cause a devastating allergic reaction.

Before the helmet arrived two weeks ago, Jared was a prisoner at his home in this suburb of Sacramento, his parents said.

Within minutes of stepping outside, Jared's lips would swell. His nose would run, his ears would plug up, his eyelids would puff. Sometimes he would stagger and fall.

Jared showd no symptoms until his family took him on a trip when he was 18 months old, said his mother, Marlene Reisman. Then he got a cold that would not go away.

He stayed sick the year around except for about two weeks each year, in February and in the fall.

A local doctor who had seen the TV show about the boy in the special chamber suggested to Jared's father that the same kind of thing might work for his son.

Barry Reisman, a chemical engineer with the state Air Resources Board, got in touch with Bruce Held, an industrial hygienist at the University of California's Lawrence Livermore Laboratory.

Held siad he could adapt air-purifying equipment made for mine workers to Jared's problem. The five-pound battery-run device he rigged up has a motor that runs two filters strapped to the child's back.

His father says Jared can talk and hear through the helmet, though the sounds are blurred somewhat by the hum of the motor.

It can run for four hours between charges. A longer-lasting version, which can operate on a standard electrical outlet or a car's cigarette lighter, is being prepared for the family by a commercial firm.

P.S. Special! $75
LIGHTWEIGHT COATS
Reg. $100 Made in London
PICCADILLY SHOPPE
7-15 1017 GOV'T.

"Special Summer Shape-Up Program"
2 for 1
TWO MEMBERSHIPS FOR THE PRICE OF ONE
AGE 19 OR OVER
CALL 595-5252
European Spa Fitness Centres
1570 Hillside, Victoria
7-18

A very sensuous Celica GT Liftback.
TOYOTA
A very sensible buy.
Celica gives you economy with style, along with superb performance, terrific handling, plus all the comforts of a personal car. Plus Celica gives you the choice of the GT Hardtop, the ST Hardtop and the incredibly popular Celica GT and ST Liftbacks.
And if Celica isn't for you – there are nine different Corollas, two Coronas, four tough trucks, the brand new Toyota Canadian and the legendary Land Cruiser to choose from.
That's a choice at its best. And you can make it at over 1200 Toyota dealers in North America.
TOYOTA

OAK BAY
VILLAGE SHOES
ANNUAL SUMMER CLEARANCE
SALE
"EVEN GREATER" PRICE REDUCTIONS
NOW IN EFFECT
SAVE FROM 25% TO 65%
ON SUMMER STOCK
OTHER PAIRS DISCOUNTED 10% TO 40%
MEN'S — LADIES' CHILDREN'S
Joyce, White Cross, Murray Selby, Martinelli, Greb, Clark, Divina, Jarman, Clarks, Kaufman, Dr. Scholl, Kudu, Gale, Hush Puppies, Nunn-Bush, Bally, Evans, Clarks
OPEN MON.-SAT. 9-5:30
FRI. NITE TO 9
CHARGEX 598-3031 master charge
7-17
2238 OAK BAY AVE.

Related Patterns Effective

By PAULINE GRAVES

Putting a room together is a matter of trial and error. The professionals of course, experience fewer errors than the amateurs, because of their training and knowledge of color. The amateur can put it all together by selecting one pattern or fabric and using the colors in that pattern for other elements in the room. Combining several patterns requires special skill and is best left to the pros.

For example, the room shown here was professionally decorated by Charles Lewis. Even here, basically one pattern was used. Although they are not identical the patterns share the same approach, that of a small one-inch square in various combinations. The difference between the two gives the room more interest than if they were exactly the same, and the difference is simply a matter of spacing. On the wall, the small squares are more scattered than in the fabric, existing in columns with the edges seemingly random. The light background, which shares equal space with the pattern, makes the room seem more spacious than if the pattern were solid.

The solidarity belongs on the furniture, exactly where it is. Matching sofas and ottomans are heavy upholstered pieces, and they can take the heavy pattern that anchors them to the floor. As contrast, furniture against the wall has a light look. The two rattan etageres have narrow frames and see-through backs, and they blend with the wall behind them.

Why do you smoke?

If you're a smoker, you know that smoking a cigarette can be one of those rare and pleasurable private moments.

And the chances are you don't want to give up any of that.

Which brings us to Vantage.

Vantage is the cigarette for people who don't entertain the idea of giving up cigarettes because they find cigarettes too entertaining.

Vantage gives you the taste you want. The full, rich flavour of Virginia tobaccos. But the big difference is the Vantage filter. It's based on a new design concept that gives you so much of what you want in a cigarette, with a lot less of what you don't want.

Vantage is not a heavy drag cigarette. The smoke comes through easily, without a lot of hard work on your part.

All in all, Vantage is a cigarette that has real meaning for any thoughtful smoker.

Why not try a pack today.

Warning: Health and Welfare Canada advises that danger to health increases with amount smoked—avoid inhaling. 11 mg. "tar" 0.8 mg. nicotine.

FINAL JULY
CLEARANCE!
UP TO 70% OFF
All Summer Stock
RW boutique
Hillside Shopping Centre 595-7324

FAMILY CIRCUS

"The world is solid as far as I've gone."

DENNIS THE MENACE

"HE'S ABOUT MY AGE... WE WAS PUPS TOGETHER."

CATHY

HAGAR

PEANUTS

BROOM-HILDA

MISS PEACH

B.C.

WIZARD OF ID

APARTMENT 3-G

NANCY

MARK TRAIL

The Bridge Expert

By FRED KARPIN

NORTH
♠ Q 9 7 5 4
♡ A Q
◇ Q
♣ A K J 6 3

WEST
♠ –
♡ 8 7 5 3 2
◇ K 10 8 6 4
♣ 10 9 7

EAST
♠ K J 2
♡ 9 6 4
◇ 7 5 3 2
♣ Q 8 4

SOUTH
♠ A 10 8 6 3
♡ K J 10
◇ A J 9
♣ 5 2

The bidding:

North	East	South	West
1 ♠	Pass	1 ♠	Pass
4 ♠	Pass	6 ♠	Pass
Pass	Pass		

Opening lead: Ten of ♠.

In today's deal our South declarer availed himself of a book safety play to fulfill his slam contract. In the post-mortem analysis of the hand, it was the consensus that our East defender, by falsecarding, could probably have talked declarer out of employing the safety play.

West's 10 of clubs opening lead was taken by dummy's ace, East signaling for a continuation of the suit by playing his eight-spot. The four of trumps was next led off dummy, and when East played the deuce, South inserted his three. As is evident, the four won the trick. It now became a routine matter to lead another trump, East's jack falling to South's ace. The defenders' only winner was East's trump king.

Declarer's play of the trump suit was guaranteed to hold his losses in this suit to just one trick. If, in theory, West had captured the initial trump lead with the (hypothetical) singleton jack, then East would have started with the doubleton K-2 initially. On regaining the lead, South's ace would fell East's remaining singleton king.

As was stated, East could probably have defeated the contract if he had indulged in a bit of chicanery. On West's opening club lead, instead of playing the eight, suppose he had dropped the queen.

Surely declarer would have concluded that the queen was a singleton. Now South could not afford to "safety play" the trump suit, since if he lost the first trump lead to West's hypothetical singleton king or jack, West (who would also assume that East's queen of clubs was a singleton), would return a club for East to ruff.

Thus declarer would probably have played the trump suit on the mathematically sound assumption that the adversely held trumps were divided 2-1. At trick two he would have led a trump to his ace — and West would fail to follow suit. East's doubleton K-J behind dummy's queen would now produce two trump tricks for the defenders.

CRYPTIC CROSSWORD

ANSWERS TO FRIDAY'S PUZZLE

ACROSS
1 Secure
4 Doubts
9 Every other day
10 Raiment
11 Scion
12 Sally
14 Hedge
18 Reels
19 Descent
21 Perfectionist
22 Stress
23 Irises

DOWN
1 Steers
2 Clerical error
3 Rhyme
5 Oversee
6 Budding genius
7 Saying
8 State
13 Listens
15 Gropes
16 Adits
17 Status
20 Scour

CLUES

ACROSS
1 Working out strangely able speech (11)
9 Derange, making mad? (7)
10 How it is chilled is a thrilling story? (5)
11 Scolded on assessment? (5)
12 Still in recent infant's outfit (7)
13 A girl-friend is blazing! (6)
15 Finally short delivery of fabric (6)
18 Bound with gummed tape and conceited (5, 2)
20 M.P. must do so before he can sit! (5)
22 Gently push Grace initially into state of nature (5)
23 Cause to sink deeply, earning wrongly (7)
24 Give a jail sentence now (7, 4)

DOWN
2 The lamp is not heavy (5)
3 Lack of interest in being drilled? (7)
4 It's a puzzle to let the smaller ones through (6)
5 Irritable on examination? (5)
6 Poet is a distributor of drugs (7)
7 Frightening answer to baldness? (4-7)
8 Even grinned without stopping (5-6)
14 The French go below to wash clothes (7)
16 Intelligent grasp can be observed (7)
17 The organ of ill-temper (6)
19 They knock in 7 situations (5)
21 Consternation of several armies (5)

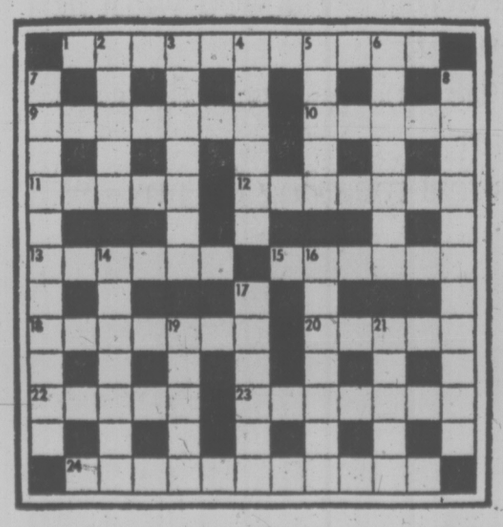

ANSWER TOMORROW

LITTLE PEOPLE'S PUZZLE

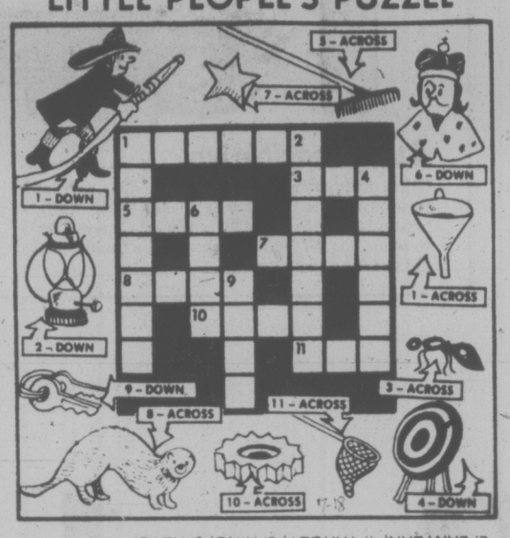

ANSWERS: Across — 1. FUNNEL, 3. ANT, 5. RAKE, 7. STAR, 8. MINK, 10. GEAR, 11. NET. Down — 1. FIREMAN, 2. LANTERN, 4. TARGET, 6. KING, 9. KEYS

YOUR HOROSCOPE

Astrological Forecast for Tuesday, July 19

By SYDNEY OMARR

ARIES (March 21-April 19): Facts are available — you only have to view them, pick them up, anaylze them — and you'll have complete story. Money and special purchases are featured. You gain access to genuine bargain, but don't feel you must take first thing offered. Situation will be clarified.

TAURUS (April 20-May 20): Know difference between happiness and intrigue. Refuse to fall into trap. Insist on quality, not shiny imitations. Love, emotions, impatience, impulse tend to dominate. Logic, planning what's best for you may have to fight for life. Pisces, Virgo figure prominently.

GEMINI (May 21-June 20): Friend who seems to know plenty may actually be in the dark. Be self-reliant. Don't depend too much on promises. Plan ahead for security, home or property improvement. Get accounting, appraisal. Capricorn, Cancer figure prominently — so does the number "4."

CANCER (June 21-July 22): Travel, dialogue with fascinating individual, questions and answers concerning special interests, hobbies, pets — these all are on your agenda. Aries, Libra figure prominently. Relative "wants action" and tells you all about it.

LEO (July 23-Aug. 22): Questions could arise concerning investment, promotion, assignment to a special post. Exhibit pioneering spirit, intelligence, independence, originality. Another Leo is in picture. Aquarian also could play prominent role. What appears lost will be found — know it and plan accordingly.

VIRGO (Aug. 23-Sept. 22): Cycle high—take chance on your own abilities. Be confident, direct. Study Leo message. Accent communication, ability to check long-range possibilities. Utilize natural ability to analyze, to piece bits of information together and to come up with complete story.

LIBRA (Sept. 23-Oct. 21): Refuse to back down to one who has more bluster thtan anything else. Scare stories should not frighten, but should make you more determined to follow through, to turn apparent setback into ultimate victory. Joyous, fresh contacts could be featured as result of social occasion.

SCORPIO (Oct. 22-Nov. 21): Build, reinforce safety devices. Be aware of basic material, do your homework, become familiar with fine print. Legal matters require more attention than usual. You make friends. Your self-esteem has "chance" to blossom. Trust one who loves you. Yes, it is true!

SAGITTARIUS (Nov. 22-Dec. 21): Gain significant hint by reading Scorpio message. Accent on achievement, prestige, standing in community, promotion, ability to communicate with professional superior. Gemini, Virgo figure prominently — so does the number "5".

CAPRICORN (Dec. 22-Jan. 19): Highlight home adjustment, family reconciliation, diplomatic approach to "touchy" financial questions. Accent on communication, journey, language, publishing, affair of heart. What had been meribund gets a shakeup. You'll benefit!

AQUARIUS (Jan. 20-Feb. 18): You have opportunity to streamline, to eliminate duplications, to perfect techniques. Accent on mystery, hidden costs, leases, special clauses, financial aspects of partnership or marriage. Pisces, Virgo individuals play roles in scenario.

PISCES (Feb. 19-March 20): Refuse to be cajoled into acting on impulse. Take time to determine course, results. Accent on commitments, legal affairs, dealings with argumentative neighbors or relatives. Capricorn, Cancer individuals are in picture. Strength now lies in patience. Play waiting game!

IF JULY 19th IS YOUR BIRTHDAY, you are emotional, creative, original, independent, sensuous. Leo, Aquarius persons play important roles in your life. December could be an outstanding month for you in 1977, a year featuring intensified relationships, significant changes, travel, communication with opposite sex. You are free now as contrasted to restrictions of previous year. Restlessness, some self-doubt is part of natural cycle — don't be concerned. Live now — and love!

FUN WITH FIGURES

By J. A. H. HUNTER

Pam was waiting at the gate when Gary arrived. "Right on time," she said. "Did you have a good trip?"

"A bit bumpy but not too bad, and we weren't too crowded," he replied. "Half the passengers were women, and there were only seven kids."

"What about other men?" Pam asked. "There must have been some."

"Passengers? Sure," Gary told her. "We were just one more than a third as many as the women passengers."

How many passengers in all?

(Answer tomorrow)

Friday's answer: Number 429.

Marge Osburne, 49, Dies

ROCKLYN, Ont. (CP) — Singer **Marg Osburne** collapsed after a show Saturday night and died on the way to hospital of a heart attack.

Miss Osburne, 49, started singing professionally as a teenager in her native Moncton, N.B., and joined **Don Messer's** group, The Islanders, in 1947. She remained with the group until Messer's death in 1973 by which time she had become a fixture on the Don Messer's Jubilee, a popular television program.

She said in an interview last year that she auditioned for her first radio broadcast on a dare.

A New Brunswick radio station was auditioning performers and a cousin bet Marg she would not try it. But she called the cousin's bluff.

"I needed the money to go to the movies," she said.

It was on that radio show that Don Messer first heard her and when his male vocalist had a car accident, he decided to take his chanees with a female singer.

Tapings for 1973, her 26th year with the show, were under way when Messer died.

Since then, Miss Osburne has toured the western provinces doing guest shots, television appearances and clubs. She credited the West with removing her from the Don Messer package and making her an individual in the entertainment field.

She had no formal music training but had a good ear for music, tuning and sound.

SLIPPERY CUSTOMER being packed off to the Vancouver Public Aquarium by John Allan is a 40-pound wolf eel. Looking a little deflated, it was caught in a crab trap at Sechelt.

HARRON HIRED FOR RADIO

TORONTO — CBC Radio has hired **Don Harron**, better known as Charlie Farquharson, as the next host of its three-hour weekday Morningside show.

Harron will earn $65,000 a year on the morning magazine show and has been instructed to be himself, not the famous character he created. He starts Aug. 22 and goes on the air Sept. 12.

Black Girl Wins For First Time

people

SANTO DOMINGO, Dominican Republic — The first black Miss Universe says she doesn't believe race was a factor in her selection, but hopes her victory will encourage other Third World beauties to enter the competition. **Janelle Commissiong** of Trinidad, who holds the title of the most beautiful girl in the world, called her selection "a step in the right direction."

The 24-year-old beauty, who goes by the name Penny back home in Trinidad, was crowned Miss Universe 1977 late Saturday night in this Caribbean island capital's National Theatre before a world wide television audience of hundreds of millions. She beat out blonde, 17-year-old **Eva Duringer** of Austria, who was the first runnerup, as well as remaining finalists **Sandra Bell** of Scotland, **Aura Mojica** of Colombia and **Marie-Luise Gassen** of West Germany.

LAS VEGAS, Nev. — Large doses of vitamin C, touted for its aid in fighting the common cold, "can control cancer to some extent," Dr. **Linus Pauling** said Sunday. The Nobel Prize-winning physicist, who advocated use of vitamin C for combating colds, said large doses of the vitamin are being used in tandem with the controversial drug laetrile in some Mexican cancer clinics.

SANTA MONICA, Calif. — Sultry 83-year-old **Mae West** one again thrilled the big boys when she walked on stage to crown the new Mr. America, probation officer **David Johns**, 31, of Los Angeles. "This guy has got it all," Miss West cooed about the former Mr. California, whose muscular figure was clad only in a skimpy nylon bathing suit.

MARRIAGE STEP A HEART-STOPPER

TOPPENISH, Wash. — When **Les Winn's** parachute did not open, he thought he might not make it alive to join his bride-to-be standing with the wedding party below.

Winn, 26, had agreed to his bride's request that he parachute into the wedding.

This is what Winn, who now has 125 jumps to his record, experienced before the "I do's" were exchanged:

— After jumping from an airplane at 6,500 feet he found that his main parachute would not open.

— He cut open his reserve 'chute, which functioned properly.

— He drifted off course to become snarled in a tall tree.

— He knocked a friend unconscious when he and the branch holding him crashed to the ground.

The guest soon revived, and Winn, with a slightly bruised knee, took his last "plunge," the marriage ceremony, without incident, appropriately attired in a tuxedo which he wore under his jump suit.

Entertainment Guide

BUTCHART GARDENS OPEN EVERY DAY OF THE YEAR. NOW 9 a.m. to 11 p.m. Many pleasing features combine to add to your pleasure. Your regular admission covers them all: Smashing stage shows . . . Puppet and Minstrel shows . . . Ross Fountains in their majestic 'Ballet To The Stars" . . . Romantic after-dark illumination . . . 6 different gardens: Fabulous Sunken, English Rose, Stately Italian, Quaint Japanese, Lake Garden and the Great Stage Show Garden . . . plus the Begonia Bower, Show Greenhouse, fascinating Seed and Gift Shop, and the Dolphin Fountains. Come early! See it all! It's the thrifty way to see the Gardens.

BUTCHART GARDENS RESTAURANT. Open every day, 11 a.m. to 7:30 p.m. (Sorry, no reservations.) Coffee Bar service always available.

BUTCHART GARDENS SMASHING STAGE ENTERTAINMENT. Presented in the midst of incredible beauty, it's the highlight of Victoria's summer entertainment season.

MON. TO FRI. — 8:45, "JUST FOR FUN '77". Live! On Stage! Musical variety show; laughter, company of 20, lavish costumes, featuring Maureen Fraser, Thea McAdam, James MacFarlane, Madeline Paul, Wayne Peters, Kathy Roberts, Christopher Ross, Woody Woodland, Kevin Woodward, and full stage orchestra. Also the "Butchart Gardeners" 6 to 8 p.m.

SATURDAYS. Magic Shows, 3:30 and 4:30 p.m. — "Zingari" Puppets 5:30 and 6:30 p.m. — The "Butchart Gardeners" 7 to 9 p.m., and Walt Disney Cartoons 9 p.m. Approx.

SUNDAYS. 9 p.m. "SCOTTISH TATTOO". Thrill to the Pipes and Drums of the Canadian Scottish Regiment (Princess Mary's) as they march on our stage and parade in the Great Stage Show Garden. Bring lots of colour film. Also "Grace Tuckey" Puppets 3:30 and 4:30 p.m. — "Zingari" Puppets 5 and 6 p.m., and The "Butchart Gardeners" 6:30 to 8:30 p.m.

BUTCHART GARDENS. KNOWN THROUGHOUT THE WORLD FOR THEIR INCREDIBLE BEAUTY . . . EVER CHANGING, ALWAYS LOVELY! Skilled planning, constant replanting, dedicated gardeners pooling their knowledge and ideas, keep the that way week after week, season after season.

BUTCHART GARDENS — MOST GRACIOUS WAY TO ENTERTAIN YOUR FRIENDS. PLAN NOW!

STRATHCONA HOTEL — British Columbia's largest night-life centre. 919 Douglas St. 383-7137, PRESENTS . . .

THE OLD FORGE CABARET — For your dancing pleasure, 6 nights a week — Live music featuring "THE BROTHERS FORBES & FRIENDS." Reservations until 9:30 p.m. 383-7137.

THE CUCKOO'S NEST LOUNGE — Full kitchen facilities serving outstanding lunches and dinners. Featuring a unique 1952 MG-TD Roadster salad and soup car. Dinner reservations 383-7137. Discotheque every night 10 p.m. to 2 a.m. except Sunday. Enjoy the funky antique atmosphere.

THE STING LOUNGE — Buffet luncheon and salad bar weekdays. Prohibition Days atmosphere featuring Victoria's busiest discotheque 6 nights a week.

BIG BAD JOHN'S — Victoria's most famous lounge — Crazy Hillbilly atmosphere and Country and Western Music.

GREAT MUSICAL ENTERTAINMENT by Four Seasons Musical Theatre at NEWCOMBE AUDITORIUM, PROVINCIAL MUSEUM. Adults $3.50. S/OAP $2.50. MONDAYS and THURSDAYS: G. & S. THE MIKADO (Abridged). TUESDAY and FRIDAY: NOEL COWARD! REVUE! WEDNESDAYS and SATURDAYS: VICTORIAN VARIETY SHOW. Tickets: Provincial Museum (Mon.-Sat.) — MacLaren Hearing Aids, 740 Fort St. (Mon.-Fri.) Hours: 12-4 p.m. Information TEL: 382-2632.

B.C. FOREST MUSEUM—1 mile N. of Duncan on the Island Hwy. 40 acres of fascinating displays for all ages. See the Plank Road display, Big Trees, Logging Camp, everyone loves it. Free 1½-mile steam train rides with admission of $2.00 adults. Children 50¢.

"FREDDIE THE FREELOADERS"
Your Convenience Store
OPEN TO 3 A.M.
7 Days a Week
OAK BAY JUNCTION

CABARET
1208 WHARF STREET
Reservations Recommended
388-6021 OR 385-4824
APPEARING NIGHTLY 'TIL THURSDAY, JULY 28 "SOJOURN"
FRI. and SAT. $1.50 Per Person
Mon.-Thurs. NO COVER CHARGE
7-18

the Dukes
LADIES' SPECIAL
Tues., Weds., Thurs. Dinner starts at 5 p.m.
New York Steak, choice of Lobster, King Crab, Prawns, Oysters, or Scallops
Fresh Salad, Reg. Price 8.95
4.95
POOR BOY MENU available on request
Open Daily 5:30, 4558 Cordova Bay Road, 658-8922
Inquire about our facilities for group parties.
3-21

CHARLIE'S SPECIAL
• STEAK SANDWICH
• ONION RINGS
• FRIES
$2.95
"SERVED ONLY IN CHARLIE'S ROOM" AT THE
Coachman Inn
229 GORGE ROAD EAST
7-18

enjoy an evening at The Lemon Tree
An evening with Happy, here to entertain you direct from Hawaii, where he's been charming people at the Hawaiian Holiday Inn.
NIGHTLY FROM 7-11 P.M.
Mayfair Shopping Centre
Mezzanine Floor
Park your car in the Mayfair lot (entrance off Tolmie Ave.) and take the elevator to the Lemon Tree on the mezzanine floor. Complete dinners $3.50 to $7.95.
THE LEMON TREE

BARBECUE SPARERIBS and ALASKA KING CRAB LEGS
Monday, Tuesday and Wednesday Only
Served with drawn butter
Fabulous Salad Bar
Baked Potatoes
Fresh Vegetable
Chocolate mousse
7.95 Per Person
Felice's DINING LOUNGE
watch the inner harbour over lunch, over dinner
Gourmet meals elegantly served in luxury surroundings
LUNCH: MON.-FRI., 11:30-2:30
DINNER: DAILY, 5:30-11:30 P.M.
1218 Wharf, Hartwig Court — enter parking lot past wharf at bottom of YATES Street.
Reservations Please: 385-4497
7-11

C'MON DOWN TONIGHT
Fun City
HWY. 17 AT VANALMAN
OPEN 'TIL DUSK
7-18

TUESDAY 8 P.M.
PUTTIN' ON THE RITZ
A sparkling musical revue based on the music & lyrics of Irving Berlin.
at THE BELFRY
Victoria's intimate professional theatre
1291 Gladstone
JULY 7-31, 8 P.M.
Saturday 7 & 10 p.m.
No Show Monday
Tickets $4.50 & $5 at McPherson Box Office & Hillside Ticket Centre
Reservations 385-6815
RETURNS BY POPULAR DEMAND!

ALLEN HOUGHTON PRESENTS
HIT MUSICAL
JACQUES BREL
IS ALIVE AND WELL AND LIVING IN PARIS
EMPRESS HOTEL — JULY & AUGUST
Tues., Wed., Thurs., Sun. 8:30 — Fri., Sat. 6:00 & 9:30
$7.00, $5.50 (Stu. & Sr. Cits.)
BOX OFFICE — EMPRESS LOBBY or 383-6226
In co-operation with Kaleidoscope Theatre
7-1

MOTHER'S THEATRE DISCO
384-0023 618 JOHNSON
"THE VIENNESE BOMBSHELL"
DIRECT FROM AUSTRIA
MISS MARYON FRYE
THE ONLY DISCO with Live Erotic Floor Shows . . .
SHOWTIMES: 10-11-12-1
NO COVER BEFORE 9:30
$2 COVER CHARGE AFTER
MONDAY thru SATURDAY 8:30 to 2:00
7-18

OPENING NIGHT
TONIGHT 8:30 P.M.
Four Season's Musical Theatre's
THE MIKADO (abridged)
by Gilbert and Sullivan
NEWCOMBE AUDITORIUM-PROVINCIAL MUSEUM
TICKETS: $2.50 and $3.50
Provincial Museum (Mon. & Sat.)
MacLaren Hearing Aids (Mon. & Fri.)
Hours: 12:00 to 4:00 P.M. — 740 Yates St.
INFORMATION: Telephone 382-2632

"All it takes is a little Concentration" RESTRICTED
a SEXUAL EXPERIENCE
GEORGINA SPELVIN
Warning for both: completely concerned with sex. (B.C. Dir.)
PLUS
Watch Virginia grow up - right before your eyes
Little Girl... Big Tease
Complete Show at 7:00 and 8:25
foxcinema

GENERAL
STAR WARS
Children & Golden Age $1.00
odeon 2
790 YATES STREET
383-0513
ODEON 2 — DOORS OPEN 1:30
SHOWTIMES — 1:45, 4:00, 6:35, 9:00
TOWNE
383-6402 DOUGLAS AT HUMBOLDT
TOWNE — DOORS OPEN 1:45
SHOWTIMES — 2:00, 4:15, 6:45, 9:05
LATE SHOW SUN. & MON. 11:15 P.M.

MATURE
By The Author of JAWS
Children and Golden Age $1.00
THE DEEP
odeon 1
790 YATES STREET
383-0513
MATINEES: FRI., SAT., SUN. 1:45, 4:00
NIGHTLY 6:35, 9:00

RESTRICTED
Warning: Occasional sex scenes. (B.C. Director)
The Other Side of Midnight
haida
606 YATES STREET
383-6279
MATINEES FRI., SAT., SUN. 2:15, 5:15
NIGHTLY ONE SHOW ONLY 8:15 P.M.

MATURE: Some coarse language. (B.C. Director)
COUNTING house 1
BROAD AT BROUGHTON 383-3434
"GRAND THEFT AUTO"
NIGHTLY SHOWTIMES 7:10, 9:10

GENERAL
COUNTING house 2
BROAD AT BROUGHTON 383-3434
"FOR THE LOVE OF BENJI"
SHOWTIMES NIGHTLY 7:00, 9:00

MORRIS
Canada's Tribute To...
ELVIS
SPECIAL CONCERT EVENT
Tickets Available In Advance
JULY 18-23
MON-THURS $3.00
FRI & SAT $5.00
STARDUST 860 YATES
FREE PARKING
385-1031

HUNGARIAN BUFFET
July 18-23
Monday through Saturday
at the RED LION INN
Soup, Gulas, Cabbage Rolls, Chicken Gulas, Rice, Mashed Potatoes, Baked Potatoes, Red Cabbage Salad, Pickle Salad, Black Forest Cake
All for only $6.50
Reservations please. 385-3366
RED LION MOTOR INN
3366 Douglas Street, Victoria, B.C.

CINEMA SHOWCASE
MAN THE LAFF BOATS!
ROBERT MORSE STEFANIE POWERS PHIL SILVERS
SUN. 1:30, 3:10, 5:00, 7:00 & 9:00
MON. AT 7:00 & 9:00 ONLY
RONALL
606 Broughton 383-6711
WALT DISNEY GENERAL
THE BOATNIKS
TECHNICOLOR®
Re-released by BUENA VISTA DISTRIBUTION CO., INC.
© Walt Disney Productions
CHILDREN $1.25

ROGER MOORE
JAMES BOND 007
"THE SPY WHO LOVED ME"
CORONET
636 Yates 383-6444
MATURE United Artists
SUN. 2:35, 4:40, 6:50 & 9:10
WEEKDAYS AT 6:50 & 9:10 ONLY

HELD OVER 4TH WEEK!
MATURE — Warning: some violence and gory scenes. — R. W. McDonald, B.C. Director.
SUN. 2:45, 4:45, 6:55 & 9:05
WEEKDAYS AT 6:55 & 9:05 ONLY
Four outlaws... risk the only thing they have left to lose.
CAPITOL
805 Yates 384-6811
IN COLOR SORCERER

AN INCREDIBLE SPECTACLE OF MEN AND WAR!
Free List & Golden Age Suspended
Joseph E. Levine presents
MATURE Warning: frequent gory battle scenes.
—R. W. McDonald, B.C. Director
A BRIDGE TOO FAR
Technicolor
OAK BAY
2194 Oak Bay Avenue 595 2213
ONCE NIGHTLY AT 8:00 P.M.

GENERAL
Evel Knievel in his first dramatic movie role.
EVEL KNIEVEL!
GATES 9:00, SHOW DUSK
EXTRA FEATURE:
"GUMBALL RALLY"
MATURE
TILLICUM DRIN
Burnside at Tillicum 382-7531
ADMISSION THIS ATTRACTION $3.50

386-2121
Monday through Friday 8 a.m. to 6 p.m.
Saturday 8 a.m. to 5:30 p.m.

CLASSIFIED ADVERTISING

Vancouver Island's Largest Shopping Centre in Print

386-2121
Monday through Friday 8 a.m. to 6 p.m.
Saturday 8 a.m. to 5:30 p.m.

CLASSIFIED ADVERTISING RATES

All rates quoted are for insertion in both the Daily Colonist and Victoria Times.
Single Paper rates available on request.

REGULAR CLASSIFIED LOCAL RATE PRIVATE PARTY ONLY
10 word minimum
1 or 2 days
13c per word per day
3 to 5 consecutive days
11c per word per day
6 consecutive days or more
9c per word per day

All real estate, mobile home, rental and business advertising is considered to be commercial advertising and will be charged for accordingly.

REGULAR CLASSIFIED LOCAL RATE COMMERCIAL ADVERTISING
10 word minimum
1 or 2 days
16.5c per word per day
3 to 5 consecutive days
13.5c per word per day
6 or more consecutive days
11.5c per word per day

SEMI-DISPLAY LOCAL RATES
Any advertisement which varies from 6 pt. regular classified style shall be considered semi-display
14 agate lines per column inch
1 or 2 days
60c per agate line per day
3 to 5 consecutive days
54c per agate line per day
6 or more consecutive days
48c per agate line per day

NATIONAL AND OUT OF PROVINCE RATE
Regular Classified 17c per word
Semi-Display 65c per agate line
14 agate lines per column inch

BIRTH NOTICES
Up to 30 words $3.50
Each additional word 13c

DEATH NOTICES, MEMORIAL NOTICES AND CARDS OF THANKS
$1.50 per count line per day
3 consecutive days
45c per count line per day

PRIVATE BOX NUMBERS
$3.00 except Help Wanted Advertisement, $4.75 which includes a Position Filled Advertisement.

Contract rates for local businesses available on request.

CLASSIFIED ADVERTISING COPY DEADLINES

REGULAR CLASSIFIED advertising may be placed in The Daily Colonist up to 5 p.m. the day prior to publication and in the Victoria Times up to 6:00 p.m. the day prior to publication.

SEMI-DISPLAY advertising may be placed in The Daily Colonist up to 12 noon the day prior to publication and in the Victoria Times up to 4 p.m. the day prior to publication.

CLASSIFIED SERVICE FOR DUNCAN COWICHAN VALLEY AND CHEMAINUS

Classified Ads phoned in to our Duncan office before 3:30 p.m. will appear in the following day's papers.

746-6181

TERMS OF PUBLICATION

The Victoria Press Ltd. shall not be liable for non-insertion of any advertisement beyond the amount paid for such advertisement.

In the event of an error occuring the liability of Victoria Press Ltd. shall not exceed the charge for the space actually occupied by the item in question.

All claims on error in publication shall be made within 12 hours thereafter and if not made shall not be considered. No claim will be allowed for more than one incorrect insertion not for errors not affecting the value of advertisement.

All estimates of cost are approximate. Advertisers will be charged with space actually used.

All advertising copy will be subject to the approval of the Victoria Press Ltd., who reserve the right in its sole discretion to classify, reject or insert copy furnished.

All advertisements must comply with the British Columbia Human Rights Act. This act states no advertisement may state or imply a preference, limitation or specification on the basis of an applicant's race, religion, colour, marital status, ancestry, place of origin, age; or sex (unless the matter relates to the maintenance of public decency AND prior approval has been obtained through the Human Rights Branch).

While every endeavor will be made to forward replies to box numbers to the advertiser as soon as possible, we accept no liability in respect of loss or damage alleged to arise through either failure or delay in forwarding such replies, however caused, whether by negligence or otherwise.

NOTICE OF COPYRIGHT

Full complete and sole copyright in any advertisement produced by Victoria Press Ltd. is vested in and belongs to Victoria Press Ltd., provided, however, that copyright IN THAT PART AND THAT PART ONLY of any such advertisement consisting of illustrations, borders, signatures or similar components which is, or are, supplied to Victoria Press Ltd. by the advertiser in the form of reproduction proofs, veloxs, engravings, etc., and incorporated in said advertisement shall remain in and belong to the advertiser.

BUSINESS OFFICE HOURS

Monday to Friday
8:30 a.m. to 5 p.m.

PHONE DIRECT
386-2121
TO PLACE YOUR CLASSIFIED ADVERTISEMENT

CLASSIFICATION INDEX

VITAL STATISTICS
1 Births
8 Cards of Thanks

THE FOLLOWING SEVEN CLASSIFICATIONS ON THE LAST PAGE OF CLASSIFIED

305 Deaths and Funerals
308 Cards of Thanks
309 In Memoriams
310 Funeral Directors
311 Monumentals
312 Florists
313 Miscellaneous

NOTICES
14 Announcements
15 Coming Events and Meetings
16 Catering, Banquets and Reception Rooms
17 Restaurants
18 Places to Visit
20 Lost and Found

EMPLOYMENT
21 Help Wanted — General
22 Office Help
23 Skilled Trades
24 Sales Persons and Agents
25 Teachers
26 Part Time—Temporary Help
28 Employment Service
30 Situations Wanted

BUSINESS SERVICES AND DIRECTORY
36 Business Services and Directory

PERSONAL SERVICES
38 Travel
33 Bands, Musicians and Orchestras
34 Pre-Recorded Music
40 Business Personals
43 Dancing
42 Education
71 Music Teachers
39 Personals
32 Trade Schools

MERCHANDISING
83 Aircraft
117 Antiques and Arts
78 Bicycles
80 Boats and Marine
69 Building Supplies
93 Cameras, Supplies and Photo Finishing
127 Chicks, Poultry, Hatching Eggs, Supplies
135 Farm Implements
60 Fuel
97 Furniture
120 Garden Supplies
99 Groceries, Meats and Produce
130 Heavy Equipment and Machinery
128 Livestock, Supplies and Events
100 Miscellaneous for Sale
103 Miscellaneous Wanted
109 Miscellaneous to Rent
77 Motorcycles
70 Musical Instruments
125 Pets and Supplies
96 Ranges, Stoves and Furnaces
92 Sporting Goods
115 Swaps
63 Timber
98 TV, Stereo, Radio Sales and Service
112 Wanted to Rent, Miscellaneous
116 Coins and Stamps

AUTOMOTIVE
155 Automobile Financing and Insurance
164 Auto Body and Painting
162 Auto Repairs, Service and Towing
168 Campers, Trailers and Motor Homes
166 Cars and Trucks Wanted
150 Cars for Sale
151 Sports, Import Cars
148 Lease Vehicles
169 Mobile Homes and Parks
149 New Car Directory
160 Parts, Accessories
158 Tires
154 Trucks, Buses and Vans
156 U-Drive and Auto Washing

ACCOMMODATION
185 Convalescent and Rest Homes
175 Hotels
178 Summer Homes, Cottages and Resorts
181 Tourist Accommodation

RENTAL
201 Apartments to Rent, Furnished
200 Apartments to Rent, Unfurnished
202 Furniture to Rent
203 Apartments Wanted
206 Duplexes to Rent
207 Duplexes Wanted to Rent
215 Halls, Warehouses, Stores and Offices to Rent
197 Housekeeping Rooms to Rent
199 Housekeeping Rooms Wanted
211 Houses to Rent, Furnished
210 Houses to Rent, Unfurnished
212 Houses Wanted to Rent
190 Room and Board
191 Room and Board Wanted
193 Rooms to Rent
194 Rooms Wanted
204 Shared Accommodations

FINANCIAL
155 Automobile Financing and Insurance
233 Mortgage Loans and Insurance
234 Mortgages for Sale
230 Personal Loans and Insurance
235 Wanter to Borrow

REAL ESTATE
280 Acreage for Sale and Wanted
240 Business Opportunities
241 Business Opportunities Wanted
247 Commercial or Industrial Properties
258 Condominiums and Townhouses
253 Country Homes and Properties
270 Exchange Real Estate
290 Farms for Sale and Wanted
263 Garages for Sale, Rent, Wanted
293 Gulf Island Properties
250 Houses for Sale
265 Houses Wanted to Buy
295 Listings Cancelled
268 Listings Wanted
271 Lots for Sale
294 Mainland and Out-of-Province Properties
273 Property for Sale
274 Property Wanted
244 Revenue Property
245 Revenue Properties Wanted
285 Up-Island Properties
256 Waterfront Properties
300 Churches

SUBSCRIPTION RATES

Wherever carrier service is maintained, $4.00 per month.
By mail — Vancouver Island and Gulf Islands, $5.00 per month, $14.50 per 3 months, $28.00 per 6 months, $55.00 per year. Rest of Canada, $6.00 per month, $17.50 per 3 months, $34.00 per 6 months, $66.00 per year.
Outside Canada, $16.00 per month, $192.00 per year.
BY MAIL
Saturday Times Only
Sunday Colonist Only
Canada, 50 cents per copy, $25.00 per year.
Outside Canada, 75 cents per copy, $37.50 per year.

CIRCULATION REPRESENTATIVES
Duncan, Chemainus—Mr. HILTON HOLT 746-6181
Nanaimo 753-2766
Lake Cowichan 749-3156

United States Representatives
LANDON ASSOCIATES INC.
New York, Chicago, Southfield, Atlanta, Boston, San Francisco, Los Angeles, Philadelphia, Rochester, Cleveland, Charlotte, Cincinnati, Syracuse, Hamburg, Williamstown, Clinton, Memphis, Levittown, Raleigh.

PAGE REPRODUCTIONS OR MICROFILM COPIES OF COMPLETE PAPERS AVAILABLE FOR ALL PAPERS PUBLISHED
PHONE 382-7211, LOCAL 276

1 BIRTHS

COEY — Wayne and Wendy are pleased to announce the birth of a son, Brian Wayne, July 10, 1977, 8 lbs. 3 ozs. A brother for Trevor Lee. Thanks to Drs. McMillan, and Mason, and Maternity Staff of Victoria General Hospital. Ins.

COTTON — Born to Vincent and Teri (nee Lindal), a boy, Kyle Vincent, 7 lbs. 6½ oz., on July 4, 1977. Proud grandparents are Bob and Edna Lindal, and Vincent and Joan Cotton, Montreal. Our very special thanks to Dr. Lamplugh, Dr. Rippington, Dr. Sider, and the wonderful Maternity Staff at Victoria General.

GIBB — Born to Robert and Carol, a boy, Robert Henry Darcy, 6 lbs. on July 13, 1977. Thanks to Dr. McLaren and the Staff at Royal Jubilee Hospital.

WHITTET — Born to Bob and Donna, a girl, Chelsea Ann, 7 lbs. 14 oz. on July 12, 1977. Thanks to Drs. J. Dryden and M. Morrison and the Maternity Staff at the Royal Jubilee Hospital.

14 ANNOUNCEMENTS

SYDNEY CARROLL HAS JUST returned from a seminar in California conducted by Joseph Klein, the continent's foremost authority on voice production. She is now accepting a limited number of students for singing and speaking. 658-5871.

QUADRA RECREATION CENTRE
1630 Quadra at Pandora
386-0723 385-9631
Hall Rentals—Dancing, Meetings

15 COMING EVENTS and MEETINGS

ATHLETICS BINGO WEDNESDAY
Vic Curling Club
EARLY GAMES 7:00 P.M.
REGULAR GAMES 7:30 P.M.
5 EXTRA GAMES
6 GAMES $100
3 GAMES $200
1 GAME $400
OVER $3000 IN PRIZES

BASEBALL BINGO TUESDAY
VICTORIA CURLING CLUB
1952 Quadra Street
EARLY BIRD 7 P.M.
EVERY GAME $50 OR MORE
Early Bird 7 p.m.
5 EXTRA GAMES $100 OR MORE

Gorge Soccer Bingo
EVERY MONDAY
ST. JOSEPH'S HALL
745 W. BURNSIDE, 479-7413
FIVE EARLY BIRD GAMES, 7 P.M.
20 GAMES
Good Neighbor Games and Bonus Games
NO GAME UNDER $20
Plus Min. Jackpot $100
5 Extra Games

NON-STATUS INDIANS BINGO
EVERY Monday
Esquimalt Legion
Admirals Road
No game less than $30
6 cards for $2.00
Extra cards 25c
Early Bird Starts 7 p.m.
OVER $1200
Prize Money Each Week
Free bus into town after extra games.
EVERYONE WELCOME!

BINGO
OAK BAY MINOR SPORTS
Every Monday
Early bird games 7 p.m.
$25 a game or more
20 regular games, 7:30 p.m.
Regular games, 6 cards $2.00
5 Extra Games
$25 a game or mre
Extra games, 5 cards $1
SENIOR CITIZENS HALL
1442 MONTEREY

FEMALE SEXUALITY WORKshop, leader Charlotte Atlung, July 22 and 23. Call Monday-Friday, 9-5, 388-7841.

F. A. LEGION BINGO
761 STATION RD., LANGFORD
Paying Lucky 7 and $75 and $150 Blackouts. Monday nights 7:00.

16 CATERING, BANQUETS and RECEPTION ROOMS

WE WANT YOU
to hold your next banquet at our place. Victoria's newest banquet room will suit your next dinner meeting, club gathering or wedding reception. Call Friendly Flo for ALL the information. Varied Menu. Fast Service and WE WANT YOUR BUSINESS. James Bay Inn, 270 Government, 384-7131.

QUEEN'S BANQUET ROOM, AT the top of Victoria Inn. Receptions, parties, etc., bartending and catering facilities on your premises or ours. Black Prince Catering Ltd. 388-4488.

16 CATERING, BANQUETS and RECEPTION ROOMS

GEORGE'S BAVARIAN BANQUET FACILITIES
1021 Pandora 383-7121
INTERNATIONAL CUISINE
3 DINING ROOMS AVAILABLE
SMALL OR LARGE PARTIES
UP TO 150 SEATING CAPACITY
ENTERTAINMENT
AVAILABLE ON REQUEST

20 LOST and FOUND

LOST: BROWN LEATHER FOLDing wallet with gold trim and snap fastener. Plus black leather wallet with red lining. Small leather change purse inside. Important papers in both. 383-3123 days, 385-5801 nights.

$500 REWARD
Contents removed from red Mustang, 1967 Alberta plates, LGK852, from Mayfair shopping centre, 382-5528. 384-3875, confidential.

LOST: INFORMATION LEADING to the recovery of 4 native children's paintings, delivered by cab to Dallas Road address early June, $75. reward. Confidential. Victoria Press Box 601.

FOUND: JULY 12TH, TWO KITtens approx. 5 months old, black-white male, and grey-beige female, outside Sherwood Park Inn Pub. Contact Hotel or 598-5782. Can't possibly keep them.

REWARD
For return of removed man's green 22" Sekini 10-speed, Jubilee area, no questions. Phone Mary Lou, 595-7323, please!

SHEENA COME HOME
Lost: 2 month grey, kitten, white paws, Burnside — Gorge area, 595-4079.

LOST: OMEGA DE VILLE large faced, gold wrist watch, black strap. Reward offered. 592-7285.

LOST: LONG HAIRED BLACK and brown male tabby, Oswego and Niagara area. 385-8665 after 5.

LOST: HANDMADE TURQUOISE and silver necklace, Beacon Hill park, downtown area. Reward. 595-5558, 382-4969.

LOST: 3-MONTH-OLD KITTEN, tabby with gold, Thursday or Friday, Hampshire and Oak Bay. 592-6392.

LOST: DOWNTOWN ON JULY 12th, ladies gold Gruen watch, please phone 385-2848 after 5:30 p.m.

LOST: MALE SIAMESE CAT, blue collar with flea disc, vicinity of Beaver Lake, please phone 658-8192.

$50 REWARD FOR RETURN OF Silver 10-speed Centurian, missing from 3598 Shelbourne at Pear St. 592-6263.

LOST: BLACK LAB WITH white chest, vicinity of Maplewood Farm in Glen Lake. 478-2979.

LOST: FROM 1745 LANDSEND Road, Sidney, female Siamese cat. Reward. 656-1543.

LOST: GOLD WATCH, TILLICUM Swap and Shop, July 10th. Reward. 386-8267.

LOST: ON JULY 9TH, LADY'S gold watch and gold link bracelet. Reward. 656-3155.

LOST: LIGHT BLUE BUDGIE, Cedar Hill Golf Course area, 598-8762.

LOST: GOLD PIERCED EARring, Beacon Hill Park. Reward. 592-1048 or 598-3518.

ORANGE SPORTYAK DINGHY, lost on highway south of Ladysmith. Reward. 748-8220.

LOST: PART SIAMESE BLACK and white male neutered cat. Reward. 656-3064.

FOUND: YOUNG WHITE CAT, on Esquimalt Rd., 598-2610.

21 HELP WANTED GENERAL

ADVERTISEMENTS IN THIS CLASSIFICATION MUST COMPLY WITH THE BRITISH COLUMBIA HUMAN RIGHTS ACT

RESIDENT MANAGER
LARGE APARTMENT BUILDING requires resident manager. Must be capable of dealing with public, possess verifiable references, and with assistance fully maintain the building and the grounds. Excellent salary, all applications in confidence. Closing date, July 25th. Victoria Press Box 582.

BABYSITTER NEEDED FOR 21-month twin girls effective August 1st near St. Lawrence and Simcoe St. must be willing to be government approved and have fenced yard. 478-9830, 388-4271, Ann.

RELIABLE WOMAN REQUIRED to babysit infant starting Sept. 7th, Monday to Friday, 8 a.m. to 4:30 p.m. Esquimalt; preferably Constance-Lyall, Sax Point Park area. 388-9460.

RESIDENT-MANAGER FOR over 50 suites, modern adult block, semi-retired couple, handyman in maintenance, gardening, renting, experienced and references required. Victoria press box 389.

FULLY EXPERIENCED CUSTOM drapery seamstress, used to all commercial power machines, large bright workroom, pleasant working conditions, all company benefits. Phone Mrs. Freeborn, 386-2418.

COOK FOR FIRST CLASS DINing room will train to our limited specialty menu, evening shift steady year round employment. Replies confidential Victoria Press Box 566.

COMPANION FOR ACTIVE ELderly lady in return for free room and board. Colwood area. Modern home, non-smoker, Victoria Press Box 589.

WE HAVE LIMITED OPENINGS for photographic salespersons. Experience given preference. Apply in writing to Victoria Press, Box 594.

EARN $800 PLUS A MONTH. Demo sale personnel required immediately for local company must have own transportation — call 386-8754 for interview.

REQUIRE TRAINEE AS counter person, able to sew minor repairs. Tuesday to Saturday. Apply Style-Tone Cleaners, 9812 Fourth Street, Sidney.

EXPERIENCED SALES REPRESentative required for expanding communications firm. Good opportunity to join and expand with the firm. Phone 479-6226.

EXPERIENCED PHONE SOLICItor required for new expanding firm. Salary plus bonuses. Call 479-6226.

WANTED: EXPERIENCED OIL deliveries. Please gixe experience, toria and age. Rply to P.O. Box 267, Victoria.

REQUIRE EXPERIENCED DENtal assistant in oral surgery office. Please write to Victoria Press, Box 593.

REGULAR PART-TIME TELLER required 2 days a week, must have bank experience. Phone 477-1838 for interview.

CASHIER HOSTESS, MATURE person preferred. Apply in person, after 4:30, at the Peacock Restaurant, Sidney.

RESIDENT MANAGER
for 30-suite apartment, immaculate, Fairfield, no rents to collect. Victoria Press, Box 586.

EXPERIENCED APARTMENT manager couple, 63 suites, expert handyman. 592-7678.

HAIRSTYLISTS REQUIRED BY Maison Georges, 669 Fort Street, apply in person or phone 388-5585.

SEAMSTRESS WANTED FOR quality ladies' and men's store. Contact Mr. Mitchell, 382-3312.

WANTED — EXPERIENCED shake re-sawyer. Contact Smith Cedar Products, 651 Harbour Rd., 386-3565.

EXPERIENCED HOUSEKEEPER companion for elderly lady live-in, references. 598-2745.

QUALIFIED MARINE MECHANIC for gas and diesel repairs. 642-4511.

21 HELP WANTED GENERAL

MANAGER
BUILDING SUPPLY COMPANY
Wanted, reliable person for managers position to work directly under the owner. Must have experience in building supply yards. Responsibilities will include purchasing and ordering of materials, inventory and stocking control, supervision of other employees and general office duties. Marketing and sales ability would be an asset. Good salary available to the right person. Apply to Terry at 478-3509 or 478-2944. Can West Building Materials Ltd.

Woodward's
Has vacancy for
PHARMACIST
Top wages, excellent opportunity for advancement for individual interested in a merchandising career. Profit sharing and full store benefits. Call in person at Woodward's Employment Office, Tues.-Sat. 2-4 p.m. Victoria.

LARGE FOREST PRODUCTS company located in Victoria is seeking an assistant sales manager, capable of assuming responsibility in all sales department functions. Require considerable experience in similar position though not necessarily with wood products. Previous use typewriter, Telex, calculators and computer an asset. Neatness and accuracy in figure work is essential. Limited local travel required. Prepared to offer good salary to right person. Reply in own handwriting giving complete details. All replies held in confidence. Victoria Press, Box 560.

RESIDENT ASSISTANT MANAGERS
Hard working, ambitious couple with apartment experience as assistant managers for large modern apartment building with swimming pool. Duties mainly cleaning and replacing managers two days per week. Please state experience and give references. Victoria Press, Box 579. Diamond Development Ltd.

HAIR STYLIST NEEDED FOR new modern shop, located at Shelbourne and Cedar Hill Cross Road. All operators will be offered the latest techniques by Pivot Point International each month plus all the best and latest equipment available to work with. If interested, please phone Richard or Don at The International Hairdressing School. All calls confidential. 386-6841.

Wanted man and wife team, preferably ex-service with authority ability to manage large appartment buildins.
Wife to let and collect rent.
Husband. Knowledge of electrical, landscaping.
Good job for the right couple. Apply with resume to Ascot Holdings Ltd. 535 Yates St. Victoria, B.C.

OUR PRODUCT IS THE MOST widley known and used product of its kind, in Canada. We have therefore a continuing need for sales, service representatives, also we are adding to our product line. We can train you to earn far better than average income in sales, service of this product. For further information call Electrilux Canada Ltd., at 478-9566.

IBM SYSTEM 32 OPERATOR REquired. Person experienced on system 32 and or system 3 preferable but will consider training experienced keypunch operator. Compensation negotiable. Contact Mr. R. J. Marshall, Empress Pontiac Buick GMC Ltd., Victoria, B.C. 382-7121.

REQUIRED FOR NEW APARTment building, mature couple to live-in. Permanent position. Duties include repair work and general cleaning and maintenance. No children, no pets. Experience an asset. References required. Phone 383-4541 between 9-5 Monday to Friday.

PART-TIME, FULL-TIME, beauty consultants required for expanding company. Must be pleasant and mature. No experience necessary. Training provided if you qualify. For interview appointment, call 474-1612 between 10 and 2.

RESIDENT MANAGER — COUple to operate 8-unit motel, West Coast Vancouver Island. Living accommodation supplied. Excellent remuneration. Required by September, 1 year contract, option to lease if suitable. Reply Victoria Press Box 602.

CARETAKERS
EXPERIENCED HUSBAND AND WIFE
For large new apartment block, with pool. References required. Victoria Press Box 530.

HAIR STYLIST
If you have clientele will pay 60% commission plus bonus over agreed quota and advertising allowance. Let's discuss it. Phone afternoons or evenings, 598-7682.

LOOKING FOR THAT IDEAL job? Are you a hard working and ambitious individual? If so, we want you! Position: Advertising sales. Call 086-4342, 9 a.m. to 9 p.m. Resumex Employment Services.

HOUSEKEEPER, LIVE-IN REquired mid-August for motherless family. Four girls ages 8 to 11. Must drive. Car available. Permanent position for suitable mature homey person. Apply B. J. Ridyard, 470-1105 Pandora, Victoria.

EXPERIENCED WARRANTY clerk required by local automobile dealership. Please reply in writing stating qualifications, experience and salary desired to Victoria Press Box 604.

COUPLES
without previous business experience, but willing to work and learn together. Pleasant, profitable work. Contact Amway Distributor, 384-5605.

FULL-TIME CHAIR-SIDE DENtal assistant. Starting August 15th. Oak Bay. Please reply Victoria Press, Box 597, stating experience, salary, etc.

ESTIMATOR REQUIRED FOR paving company. Send resume to 902-A Hillside Ave., Victoria, V8T 1Z8. State experience and salary or commission desired.

MAN AND WIFE, EXPERIenced caretakers, managers, Victoria 23-suite block, bondable, non-drinkers. Write 1060 Crestline Rd., W. Vancouver, V7S 2E2.

MATURE WAITRESS-WAITER, experienced only, apply in person to Mrs. Brown, at the Cuckoo Clock Restaurant, Town and Country Shopping Centre.

OPENING FOR CLEAN CUT APprentice butcher. Thorough training. Apply in own handwriting to Mr. G. Slater c/o Lewis Lo-Cost, 2897 Foul Bay Rd.

EXPERIENCED MALE OR FEmale hairdresser for full-time work on Salt Spring Island. Phone 537-2811, after 6 p.m.

BABYSITTER REQUIRED FOR 5 and 2½ year old. 3 days a week. Must be near Macaulay school. Phone after 5 p.m. 386-2386.

HOUSEKEEPER-COMPANION for Christian lady. Non-smoker preferred. Live-in self-contained suite, plus wages. 658-8028.

HAIRDRESSER WANTED, PARTtime or full time. Call after 6, 479-0154.

WANTED; NURSING GRAD 3 TO 11 shift. Phone for interview before 3 p.m., 383-7814.

COUPLE TO CARETAKE 39-suite apartment. Victoria Press Box 598.

WANTED: EXPERIENCED drapery seamstress. Full time or part time. 595-3011.

HOUSEWORK — 4 HOURS ONE morning a week. Deep Cove, Sidney area. References. 656-6368.

21 HELP WANTED GENERAL

CREDIT UNION TELLER
Join the friendly staff at Westcoast Savings Credit Union. Vancouver Islands largest credit union. Previous bank or credit union experience essential. Job includes all phases of Credit Union activity, excellent benefits, salary range $450-$1000. Apply in person to Arden McMahon West Coast Savings Credit Union, 239 Menzies St., Victoria.

THERE'S A CUSTOMER BEHIND THAT DOOR. Avon offers you the opportunity to earn good money in an exclusive territory close to your home. Call now. 384-7345, B. Cook.

NIGHT AUDITOR M-F
Must have NCR-42 posting machine experience in hotel or motel with food and beverage departments. Full time position for right person on night audit staff of large hotel. Union scale. Please phone 384-8111, local 7775, weekdays only, between 8 a.m. and 4 p.m.

EXPERIENCED PART-TIME sales clerk required. This position requires a mature energeric person who wishes to gain some experience in floral design. The applicant will be required to work some evenings and Saturdays. Replies to Seaview P.G. Ltd., 2959 Tillicum Road, V9A2A6.

WANTED: APPRENTICE OR hairdresser. Call 382-1313.

22 OFFICE HELP

ADVERTISEMENTS IN THIS CLASSIFICATION MUST COMPLY WITH THE BRITISH COLUMBIA HUMAN RIGHTS ACT

PERSONNEL CLERK
for the
CAPITAL REGIONAL DISTRICT
VICTORIA, B.C.

SALARY: $1132-$1364 per month.

Under general supervision to assume responsibility for a variety of clerical and administrative duties associated with the Capital Regional District's overall personnel services program. Assignments will include staff recruitment: staff selection; documentation for payroll; the maintenance of sick leave, annual vacation leave and service pay records; classification and pay reviews; the preparation of material for labor negotiations and the provision of information and services to a number of operating departments involved in the fields of community health, regional engineering and recreation.

Applicants should have a university degree in commerce or business administration with major emphasis in the field of personnel and the social sciences. Applicants with high school graduation, some post secondary school training in personnel administration and actual work experience in a personnel office setting will also be given close consideration. A knowledge of common office practice and procedures together with an ability to type accurately at a moderate speed would also be desirable.

Must possess a valid B.C. Driver's Licence.

Applications stating education and experience will be received by the Personnel Administrative Assistant, Capital Regional District, P.O. Drawer 1000, Victoria, B.C. V8W 2S no later than 12 noon Wednesday, July 27th, 1977.

INSURANCE CLERK
General insurance agency requires an experienced person, preferably with Safeco background, for full time work. Must have good typing skills, hours 8:30 to 4:30, salary negotiable. Pleasant working conditions. Please reply in writing outlining qualifications, experience and salary expected, to Victoria Press, Box 539.

CENTRAL MORTGAGE AND housing Corporation has an opening for an experienced clerk steno in its Social Housing Department, the incumbent will work in a variety of areas assisting the Program Manager in general administration of the housing programs. More detailed job description and applications at 1007 Fort St. Salary $9880 per annum. Closing date July 20, 1977.

SENIOR ACCOUNTANT
Local chartered accountant's office requires staff at the senior accounts level. Applicants must be capable of preparing financial statements. Previous experience in a public accounting firm while not required will be given preference. Please apply to: Wilson and Hayes, Chartered Accountants, 208-435 Trunk Road, Duncan, B.C.

Westcoast Savings Credit Union
Fast growing branch requires teller. All phases of member services including cash. Excellent working environment and benefits. Contact Westcoast Savings Credit Union, 1234 Esquimalt Rd., 388-7171.

OFFICE HELP REQUIRED
Good opportunity in a general insurance agency for a junior clerk with typing ability — car insurance knowledge helpful — salary negotiable. Reply to manager, Box 757, Victoria, B.C. V8W 2R3, stating education and previous experience.

EXPERIENCED INSURANCE secretary required by General Insurance Agency, preferably conversant with Personal Lines, Autoplan and a basic knowledge of Commercial Insurance. Pleasant personality and accuracy a must. Salary Negotiable. Please reply in writing to: B.C. Land & Insurance Agency Ltd., 530 Broughton Street, Victoria, B.C. V8W 1X4.

LEGAL SECRETARY REQUIRED for small office. Senior partner with commercial practice. At least three years legal experience. Good typing and shorthand necessary. A highly responsible position with commensurate salary. Reply stating qualifications, experience and availability to Victoria Press Box 599.

INTERESTING AND CHALLENGing career vacancy with Nanaimo law office. We require secretary for senior partner, experience in litigation, personal injury, field preferred. Full fringe benefits, salary commensurate with experience. Phone Roger Ball 754-2361 or write Mac Isaac Clark & Co., Box 189, Nanaimo, B.C.

RECEPTIONIST
Needed for orthodontic office, Gr. 12 and typing necessary, must be neat, non smoker, quick and willing to learn. Please reply in own handwriting, stating, age, marital status, job experience, hobbies, etc. to Victoria Press, Box 574.

THURBER CONSULTANTS, REquire a competent stenographer, high standard of typing is essential, duties entail typing of detailed reports. Salary to be negotiated. Please phone 477-9581 for appointment.

BOOKKEEPER REQUIRED IMmediately, some typing. Must be able to handle full set of books up to financial statements. Please send complete resume to Victoria Press Box 571.

EXPERIENCED LEGAL SECRETary required for new law office starting up in Victoria. General with some conveyancing. Salary to $950 to start and depending on experience. 386-9021.

EXPERIENCED CIVIL LITIGAtion secretary required for Victoria Law office. Shorthand an advantage, but not necessary. Please reply to Mrs. Hailey, 388-4444.

EXPERIENCED TELLER REquired immediately. Apply at 2639 Quadra Street. 1 year Canadian banking experience required. 385-7771.

LEGAL SECRETARY REQUIRED for litigation, must have some experience in a law office, good typing essential. $850. 386-6754.

22 OFFICE HELP

UNIVERSITY OF VICTORIA
Accounting Office
requires
CLERK 3

Qualifications: High school graduation supplemented by commercial courses including bookkeeping and typing. Five or more years of general office experience. Superior clerical aptitude with natural ability for a high degree of accuracy. Ability to follow oral and written instructions accurately and to communicate instructions and interpretations of policies and regulations to subordinates. Demonstrated supervisor ability.

Duties: Under general supervision, but often exercising independent judgement, to perform accounting tasks of moderate complexity and difficulty. To perform audit of disbursement transactions, complex bank reconciliations and related accounting. To assist with record keeping for pension plans. To maintain accounting records for restricted funds accounts. To provide general accounting assistance to senior personnel. Other related duties as required.

Salary range: $893 to $1,003 per month (under negotiation for April, 1977)

Applicants are to apply in person to: Personnel Services, Univeristy of Victoria, "L" Building, no later than July 21, 1977.

PART-TIME ASSISTANT BOOKkeeper apply in writing P.O. Box 490, Victoria.

23 SKILLED TRADES

ADVERTISEMENTS IN THIS CLASSIFICATION MUST COMPLY WITH THE BRITISH COLUMBIA HUMAN RIGHTS ACT

British Columbia Forest Products Limited
MACKENZIE DIVISION
PULP AND WOOD PRODUCTS
REQUIRES
ELECTRICIANS
INSTRUMENT MECHANICS

There are immediate openings in our Mackenzie Division for Journeyman Electricians and Instrumentation Mechanics. Applicants should have some degree of heavy industrial experience.

The present rate of pay is $9.29½ per hour. Liberal relocation assistance and an extremely comprehensive benefit package is available.

British Columbia Forest Products is a fully integrated forest products company employing more than 5,000 people throughout British Columbia. Mackenzie currently has a population of 7,000 people and is located 120 miles north of Prince George.

Good educational, commercial and recreational facilities are established. Both summer and winter recreational and sporting activities readily available in the surrounding area. Modern housing is available.

Written application outlining training and work experience should be directed to:
Assistant Employment Supervisor,
British Columbia Forest Products Limited,
Box 310, Mackenzie, B.C.
V0J 2C0
Telephone applications accepted: Call collect (604) 997-3989.

DRAFTSPERSON
is required by the B.C. Assessment Authority for its Standards Division located in Victoria. Under the direction of the Mapping Supervisor the successful applicant will be responsible for the following duties; prepares moderately complicated maps or plans (predominantly composite maps) requiring a good degree of skill and knowledge and performs calculations pertaining to such maps and plans as necessary; undertakes directed the task of implementing assessment map and related field assistance programs; performs more complicated operations requiring the use of epidiascopes, drafting machine and related equipment; conducts research within the legal descriptions of lands as necessary; undertakes the preparation, compilation and maintenance of composite maps as directed; supervises or assists in the supervision of a small drafting section; other related duties as required. Applicants will possess Grade 12 education preferably with technical or high school training in drafting; completion of Math 12 or equivalent; minimum of two years experience related to the field of composite mapping. Supervisory experience and ability to follow detailed instructions, neat work habits, familiarity with land registry office procedures and an ability in the field of design an asset.

Fully competitive fringe benefit package.
Salary: $1126-$1312.16
Competition No. 77-80
Closing Date: July 29, 1977
NOTE: Lesser qualified applicants may be considered for an entry level position with commensurate salary.
Application forms may be obtained from the various assessment offices throughout the province. Please direct completed applications (with work samples) to:
Co-ordinator Personnel
B.C. Assessment Authority
1537 Hillside Avenue
Victoria, B.C.
V8T 4Y2

APPLIED COMMUNICATION Lab Assistant. Qualifications: bold capability in office printing and photography, audio production, video production and film production. Duties: the successful applicant will be concerned with the security, maintenance and development of all applied communication laboratories, working with the instructors of the program. Salary $981 per month (currently under negotiation). Please forward resume to Bursar's Office at Camosun College, 1950 Landsdowne Rd.

TWO MACHINISTS
Required in Port Alberni, steady employment, union shop with all usual benefits. Must have at least 5 years experience. Call collect Ken Sexton, 724-0101.

T.V. TECHNICIAN
Required immediately, City Center T.V., 477-6971.

QUALIFIED FRAMERS WANTed. See job superintendent, 934 McKenzie, 7 a.m.

AUTOBODY MAN TO DO WORK on my private car. 383-7768.

24 SALES PERSONS and AGENTS

ADVERTISEMENTS IN THIS CLASSIFICATION MUST COMPLY WITH THE BRITISH COLUMBIA HUMAN RIGHTS ACT

VICTORIA DODGE CHRYSLER Ltd. requires 2 new car sales representatives. No experience necessary. We offer new car demonstrator, health plan and excellent remuneration programme. We require individuals with the ambition and desire to obtain above-average earnings from selling the excellent line of Chrysler Cars and Trucks. Call Sales Manager for appointment, 819 Yates, 384-8174. Victoria Dodge Chrysler.

24 SALES PERSONS and AGENTS

MacMillan-Bloedel
requires
ELECTRICIANS

for our Somass Division in Port Alberni, B.C. These are permanent positions.

Port Alberni is a modern community within easy driving distance of Nanaimo, Victoria and Vancouver. It boasts a mild year-round climate and up-to-date hospitals, schools and excellent recreational facilities such as skiing, fishing, hunting, golf and sailing.

Applicants must possess a B.C. or Interprovincial Tradesman's Qualification Certificate and have several years' heavy industrial maintenance experience. Relocation assistance will be considered.

For further information please contact:

V. Mauro
Vancouver Employment Office
1196 W. Pender St.
Vancouver, B.C. V6E 2R9

or

R. McFadden
Somass Division
3500 Harbour Rd.
Port Alberni, B.C.
V9Y 3G3

Real Estate Career Training Produces Success
Block Bros. will train you in sound proven methods enabling you to quickly reach your desired level of success. A sample is the new "Xerox" In-depth "Professional Selling Skills" technique. Successful prestigious salesmen just don't happen, they are trained. Call today. Interviews by appointment only.
Block Bros. Realty
478-5561 386-3231 477-1841

A. E. LePAGE
WESTERN LTD. REALTOR
CAREER TRAINING
Markets change, and today's competition makes a professional attitude a must if you are to be successful in a Real Estate career. Years of experience in planning and instructing Real Estate Training Programs are available to you at A. E. LePage. We are a strong national company with a Canada-wide referral system. If you're just getting started, or if you feel you need a change and some guidance, call now for an interview.
RAY RAWNSLEY
A. E. LePAGE WESTERN LTD.
1391 Hillside Ave. 386-6331

Canada Trust
No. 9 - 1537 Hillside Ave. 595-5171
REAL EST

GARDENING
hilda beastall

It's a Good Time to Propagate

The next two weeks are ideal for the propagation of many garden plants. While care is needed, a greenhouse is not essential.

Two methods are possible, layering and cuttings. Choose layering for shrubs which normally have branches low on the plants and drooping downwards to the soil level.

Cuttings are more suitable when normal plant growth is upright or bushy.

Layering takes place naturally with Viburnum tinus, called Laurustinus by old English gardeners. This is a useful evergreen shrub with dark green little leaves all winter plus the attraction of clustered coral tinted flower buds. They open in spring to a dull white.

A low growing branch or two, broken or cut half way through the stem where it growth, and it is from this ed by April. Put a stone on the branch to hold it in close contact with a mound of sandy compost.

In spring, sever rooted layers from the parent plant and by early summer put them where another identical shrub is wanted.

Some escallonias will layer easily. One is the almost evergreen, deep rose-colored plant. This has shiny dark green leaves all winter and is now bearing its rose colored flowers. The plant we have may be Escallonia macrantha. It suffers winter-kill in prolonged low temperatures but the rootstock has sent up new growth after the three severe winters in 30 years.

A magnolia with a low branch can be layered, as can azaleas and rhododendrons. These although rooted by about April should be left in place until fall after severing the connecting stem from the parent plant in spring. The new plant will then be about two years old when planted out.

Lilac, difficult to root as cuttings, is more likely to succeed from layering. Dig a V-shaped hole, fill with fine sand and compost and peg down a low branch with two or three leaf nodes into the new mixture. A quick twist of the branch just enough to break the bark at the leaf nodes will hasten root emergence. Keep the mound of soil damp and hope for results.

More commonly used to increase shrubs is the taking of cuttings.

Almost anyone will try the common zonal geranium from cuttings; shrubs are done in the same way at this season.

On cotoneasters, berberises, cistus (Rock-rose), cytisus and genista (Brooms), hydrangeas all species and hydbrids), look for half ripened shoots of this summer's growth to take as cuttings.

These will have a tiny piece of old base material where the shoot joins last year's growth, and it is from this base that roots emerge when kept in damp sandy soil.

Take the shortest cuttings of this type that can be found on the different shrubs. Somewhere between three inches and five inches is ideal.

Use either shallow pots of sandy compost, one for each kind of shrub, or a small prepared patch of soil partly sheltered from sun and safe from disturbance. Insert each cutting two leaf nodes deep; make firm on top and soak well. Remove all leaves from stems before putting underground.

Take five cuttings if one or two new plants are wanted, to give the average amateur success rate a chance to work in your favor.

These propagation methods are seldom 100 per cent successful but are the only means, apart from grafting, of reproducing identical plants from hybrid garden shrubs.

---

38 BUSINESS SERVICES and DIRECTORY

Appraisals

INDEPENDENT REAL ESTATE APPRAISALS
Feasibility studies, counselling. Real Estate Service Centre, 1001 Cloverdale Ave, 388-6161

P. G. JACKSON LIMITED
All Types of Real Estate Appraisal anywhere on Vancouver Island
835 — 1070 Douglas Street 388-9102

REAL ESTATE APPRAISAL
Land Use Feasability Studies
H. Groos 479-2314 Magnus Realty.

Bricklayers

BRICK, STONE AND BLOCK. Quality work at reasonable prices. 385-8001.

Cabinet Making

GARDEN CITY WOODWORKING
KITCHEN AND BATHROOMS REMODELLED.
QUALITY WORKMANSHIP
GEORGE COULTAS 479-4730

CUSTOM BUILT CABINETS, vanities and commercial fixtures. Phone 652-1808, evenings 479-0078.

Carpenters

LET US HELP YOU PLAN your next renovation or new home at no cost. Cheerful, experienced workers, moderate rates and excellent recommendations Len Grover, 478-7674 or 384-0912.

F. J. CONSTRUCTION. ALL sorts of carpenter work, additions, alterations, finishing, framing, etc. Private and commercial. Free estimates. Call Fred Jorgensen, 642-3079.

DRYWALL, TAPING AND boarding, ceiling and wall textures. Two tones. Arches, etc. No job too small. Call us we're hard to beat. 383 3462 anytime.

CARPENTER WILL DO ALL types of work. Framing, finishing, sundecks, additions, patios, reasonable rates. All work guaranteed, free estimates. 383-1018.

FRAMING, CONCRETE, RETAINing walls, foundations, slabs, and driveways, sundecks, carports, siding, 652-1395.

VERSATILE HOME MAINtainer — carpentry, renovations, cabinets, painting, papering. Quality work. Adam, 385-3090.

HOUSE FRAMING, ADDITIONS, renovations, sundecks, etc. Free estimates. J. Leek and Sons, 386-7490.

REPAIRS, REC ROOMS finished, etc. No job too small, very reasonable rates, free estimates. Phone 477-2898.

ADDITIONS, RENOVATIONS, home improvements, sundecks, general contracting. Ron Campbell, 477-9354.

BLUENOSE CONST. CO. General and finish carpentry. 385-5506.

WANTING FRAMING JOB IMMEdiately. Good workmanship guaranteed. 477-3709.

HOUSE FRAMING AND GENERal carpentry, guaranteed quality workmanship. 592-6343.

SKILLED CARPENTER Tasteful renovations, additions, repairs, $6-$8 per hour. 384-3622.

GENERAL CARPENTRY, ADDItions, repairs, sundecks, rec. room.s Free estimates. 478-8894.

I'LL BUILD ANYTHING, CHEAP rates, experienced carpenter. 382-2877 anytime.

KITCHENS, RENOVATIONS, ADDitions, reasonable rates, qualified tradesman. 386-3997, after 6 p.m.

SMALL JOBS ML SPECIALTY. Howie. 478-4705.

Carpets and Linoleum

HOURIGAN'S
CARPETS AND LINOS LTD.
FLOOR COVERING SPECIALISTS
715 PANDORA AVE. 386-2401

EXPERIENCED INSTALLER Carpets, lino. Free estimate. 658-8070.

CARPETS AND LINO INstalled. Reasonable rates. Free estimates. Phone 384-1655.

EXPERIENCED IN LAYING carpets and lino, guaranteed, reasonable. 477-7886, after 5 p.m.

Carpet Cleaning

CARTER'S CARPET CLEANING service. Free estimates. 592-3459, leave message.

Cement Contractors

MITCHELL BROS. CONCRETE Co. Residential and commercial cement finishing. Quality workmanship guaranteed. Coil Bill at 384-7501.

SPECIALIZE IN BASEMENTS, carports, sidewalks, patios. Free extimates. 388-4806.

DRIVEWAYS, PATIOS, SIDEwalks. Good workmanship. Free estimates. 477-3775.

Cleanup Services

EXPERIENCED JANITOR AND janitoress with commercial equipment seeking employment vacuuming apartment blocks, hallways, stairs, etc. Daily, Weekly, Monthly. Also to clean up apartments in buildings as vacated. Reasonable rates. Garbage moving extra. 652-1797, 383-6153.

NO CHARGE AND UP
Two young responsible men have large truck. Basement, attics, composts, etc. Very reasonable. Bob's, 386-2451 anytime.

FREE — REMOVAL — FREE
Any unwanted household items, furniture and appliances. Clean-up others at small loading charge. 385-8385, 388-6275, pager 732.

CLEAN-UP
Will haul away just about anything. Free estimates. Call 479-3689.

RELIABLE, RESPONSIBLE, reasonable. Cleanup and hauling services. Anything — everything. 382-5625.

CLEANUPS AND HAULING, junk, furniture, composts, garages, yards, basements. Free estimates. Eugene, 383-3528.

STUDENT WITH TRUCK AND chain saw, clean up basements, garages, and yards. Also alder for sale, $45 a cord. 479-5735.

PAINTING INSIDE AND OUT, general repairs, reasonable. 479-4446.

CLEANUP, MAN AND EMPTY truck looking for work, reasonable. 385-7985.

BASEMENTS, ATTICS, YARDS, compost boxes and junk hauling. 658-5406.

MAN WITH PICKUP, SMALL cleanups anytime. Kelly, 388-6049.

Contractors

WHEATON CONSTRUCTION LTD.
General Contractors
Building Consultants
385-5702

CRAMER
Renovations, additions, custom homes, etc. Fast and efficient skilled workmen. Reasonable rates, free estimates — for no mess or fuss. Call us 477-7511.

T. & C. BUILDERS LTD.
Framing
385-5293 385-8587

FRAMING, RENOVATION, painting, storm drainage, blocks, bricklayer, cement. Aheer, 388-9153.

R. J. RESTALL CONSTRUCTION Ltd., framing and general contracting. Quality guaranteed. 478-0430.

FARMER CONSTRUCTION
Design — Renovations
388-5121

CENTURY CONSTRUCTION LTD. Designs — building consultants, in new — addition — repair. Quality work. Reasonable rates. 479-6218.

J. C. ENTERPRISES LTD.
General Contractors
888-6634 642-5350

K. HEYDE CONSTRUCTION LTD. Framing, finishing and siding crews. 479-5640.

ULYSSES CONSTRUCTION LTD. Custom and Spec homebuilders. Additions. 477-3402.

36 BUSINESS SERVICES and DIRECTORY

Draperies

HOURIGAN'S
Floor Covering Specialists
NOW SHOWING DRAPERIES
PROMPT IN-HOME SERVICE
715 PANDORA AVE. 386-2401

DRAPERIES MADE FROM your material. 477-6804.

Dressmaking

DRAPERIES, LADIES', CHILdren's dressmaking and alterations, good fittings, reasonable. 477-1018.

Drywall

DRYWALL, TAPING AND boarding, ceiling and wall textures. Two tones. Arches, etc. No job too small. Call us we're hard to beat. 383-2462, anytime.

BOARDING, TAPING, TEXTURing. Reasonable rates. 384-1920, 656-6002.

FOR ALL YOUR DRYWALL needs. Phone 478-4628.

Electrical Contractors

NEW HOUSES WIRED, OLDER houses rewired. Service changes, renovations, commercial wiring, electric heating installation. Reasonable rates. Satisfaction guaranteed. Call for an estimate today. SIREL ELECTRIC LTD. 595-3876.

TOTEM INSTALLATIONS Commercial, Residential, Industrial. All types of wiring and repairs. For free competitive estimates call 477-4428 or 656-5715 day or evenings.

Wiring and rewiring. Reasonable rates.
382-2660
474-1454

DAY OR EVENINGS. RESIDENtial, commercial or industrial, by contracts or reasonable hourly rates. Robert G. Heller, 478-4032 or 385-5335 anytime.

OLDER HOMES REWIRED — NO down payment. We finance at bank rates with approved credit. EDDY'S ELECTRIC — 385-7666

FIRESIDE HOLDINGS LTD.
Residential, new and rewiring
478-9475

Excavating

EXCAVATING, LAND CLEARing, road building, demolition, sand and gravel equipment rentals. 24-hour service. Radio controlled.
O.K. Trucking Co. Ltd.
Bus. Office, 2840 Nanaimo, 386-3414
Dispatcher, 2720 Turner, 382-6136.

WELCH'S DIESEL BOBCAT AND Trucking, Caterpillar, excavation, backhoe, terracing, rotovating, sewer and drain installation, clean up and hauling. Reasonable. I care. 658-5501.

BOBCAT SERVICE. — COMMERCIal and residential, landscaping, basements, back filling, backhoe, and rotovating. Contact Juan De Fuca Lawn Services. 389-9153 (res. 478-9917).

R. H. TRUCKING
Sand, soil, gravel, rock. No order too small, also Bobcat work. 479-6459.

J. C. BOBCAT SERVICE
Residential and Commercial
Grading, backfilling, ditching
388-6634

ROBERTSON'S EXCAVATING. 450 Case, land clearing, bulldozing and backhoe. 595-8530.

Fencing

ISLAND CHAIN LINK FENCING LTD.
Gates and fencing in wire or wood. 477-0332.

FENCES BUILT OR REPAIRS any style, your material or mine. 382-2732. 478-1050.

FENCES REBUILT OR REpaired, special rates to pensioners. 598-7815.

Flooring and Sanding

People Will Notice
When your drab, marked hardwood floors are turned back into the gleaming beautiful condition when they were new.
Let us help you "RENEW" your floors with our expert guaranteed workmanship
"REASONABLE RATES"
M & M FLOOR
(ESTABLISHED 1950)
532 William 384-0343
After 5 p.m. 386-3078 or 652-4308

Gardening

DUTCH LANDSCAPERS. NEW lawns, rockeries, planting, redesigning, cleanups, low maintenance gardens, fencing, patios. 478-1023.

JUAN DE FUCA LAWN SERVICE (also landscaping). Experienced and guaranteed. 388-9153 (Res. 478-9917).

RELIABLE GARDENER, MOWing and lawn care. Weeding, pruning, general garden clean up, maintenance. 478-6781.

BROOKLANDS HORTICULTURAL Services. For all your gardening needs, call Ron Sproule, 592-7937, 382-0248.

HARVEY'S LANDSCAPING AND garden service, new lawns and design, lawns cut, maintenance by contract. Fong, 384-8621, 479-7078.

FRANK RANOGAJEC: DO EXpert job of landscaping, pruning and general gardening. 477-5335.

CLEAN-UP AND STEADY GARden maintenance. G. Barta, 474-2680.

LAWN WORK.
479-5244.

Glass and Glazing

WINDOWS
Change wood to aluminum, single to thermo with Ever-brite. Phone 384-1423, 658-8817.

Handymen

HOME REPAIRS, RENOVAtions, plumbing, carpentry, electrical, 479-9418, 5 to 7 weekdays, evenings, 383-1233 anytime.

JACK OF ALL TRADES, CARpenter work, cement, fence repair, eaving, painting, sandblasting. Free estimates 658-1193.

Home Improvements

IMPERIAL BUILDING MATERIALS LTD.
The Builders Supply House
KITCHEN CABINETS AND VANITIES
By Longbell and Merit
OUR EXPERTS WOULD BE HAPPY TO HELP YOU PLAN YOU RREQUIREMENTS.
DROP IN AND SEE OUR DISPLAYS!
BUY WHERE THE BUILDER BUYS FOR LESS
2955 DOUGLAS ST.
386-1401
STORE HOURS
Mon.-Fri. 8-5, Sat. 8-12
Member of Victoria HUDAC

WINDOW SCREENS
and patio door screens. Free estimates, fast service. A. and D. Glass
383-7141

REMODELLING SPECIALISTS Additions, carports, sundecks, fences, rumpus rooms, entries. Free estimates. Phone 477-7382 after 5 p.m.

ALCAN BUILDING PRODUCTS
Almetco Div.
SAVE HEATING DOLLARS
Storm Windows — Thermal Glass
Alcan Siding
Days 652-3901 Eves. 652-2761

TILE SETTING, ALL TYPES, free estimates, low prices. Ask for Jim, 478-5679.

COMPLETE HOME RENOVAtions by qualified workmen, 652-1808, evenings, 479-0078.

Insulation

GLACIER INSULATION LTD. All types of insulation. 388-6844.

Landscaping

PORTUGUESE LANDSCAPING, STONEWORK
Lawn and rock specialists. Have your dream rockwall, fireplace, patio and pool built by us. We also build chimneys and all kinds of brick work artistically done. Would you like a completely different patio? Give us a call for a free estimate at very reasonable prices. All work guaranteed. References. 477-9712.

BARKER LANDSCAPING LTD.
—since 1940—
Lawn specialists. Expert and considerate garden layout and shrub placement — sketches — ideas. Our expert stonemasons can build you anything in rock or slate — walls, patios, pools or pillars — etc. For a free competitive estimate, call 595-8323. Terms.

LANDSCAPING JOBS TOO small to use a bulldozer can be handled cheaply by a Bobcat for levelling, trenching, simple excavations. Call Jim 656-1716.

CHRIS DESIGN LANDSCAPE Ltd. Designing and redesigning all phases of landscaping and garden maintenance. For free estimate call Chris MacLean, 384-4078.

Masonry

MASONS AVAILABLE FOR various kinds of stonework and brickwork. Reasonable rates and free estimates. Phone 595-7803 or 385-3156.

STONEHENGE MASONRY. ANY stonework done. Quality first. Free estimates. References. 478-3730, evenings.

RESIDENTIAL MASONRY, REpairs or new; qualified mason, 652-2864, after 5 p.m.

FIREPLACE EXPERT, BRICK and rockwork, guaranteed. 385-0024.

CHIMNEYS BUILT AND REpaired. Fireplaces, brick and block work. Phone 383-7084.

FIREPLACE FACING, ANY type of stonework, top quality, reasonble. John, 477-1727.

Moving and Storage

BIG OR SMALL. WHY PAY BIG prices for reasonable, reliable, experienced movers. Pensioner rates., Estimates. Guaranteed. 382-5625.

FRANK'S DELIVERY
Small moves and pickup delivery service. $9.00 an hour, 1 man. $14.50, two men. 382-5275.

FLASHBACK CARTAGE. HOUSEhold and apartment moving. Fast and efficient service. 388-6275, Pager 607, 595-4972.

MOVING AND DELIVERIES, APpliances, furniture households. Eugene, 383-3528.

CAREFUL AND INEXPENSIVE Moves, deliveries any size. Wave Transfer. 595-1558, 383-5211.

Painters and Decorators

ISLAND DECORATORS
Painters Paperhangers
Spray Painters
Plaster Repairs
Convenient Time Payments
383-9059 Eves. 382-1479

BROTHERS PAINTING AND DECORATING
Free appraisals, cost consultant. All types of painting, All types of repairs. Commercial, farm, residential. Lowest rates. Terms. Work guaranteed. 383-8112.

PAINTING — INTERIOR, EXterior. Expertly — years of experience. Fast and neat — there are 3 of us.
Cost less—All in the family
For FREE estimate call 477-8261
D. F. McLean and Sons

ARCTIC PAINTING AND DECORATING
Paperhanging, plaster repairs, spray painting. Residential, commercial. Free estimates. 477-7614.

TWO UVIC STUDENTS, WITH extensive experience in all phases of interior and exterior painting. Will do good, fast work, for reasonable rates. Phone anytime, at 388-9253, 592-1531.

IF QUALITY AS WELL AS price is important, call Specialty Painting at 595-4424 for a painting estimate. FULLY qualified with solid references.

HUSTON BROTHERS PAINTING Interior and Exterior painting with brush and roller. Free Estimates. Low rates. Phone 386-9884.

DOWSON PAINTING CONTRACTOR, RESIDENTIAL COMMERCIAL: WORK GUARANTEED. Free estimates. 385-6042.

BAYSHORE PAINTING. COMplete exterior house painting, top quality, reasonable, free estimates. 477-6164.

EXP. ENGLISH PAINTER Int. and Ext., 36 yrs. exp. Paperhanging, Minor Repairs Free Estimates. After 6, 478-1810

BMB PAINTING AND ROOFING Free estimates, reasonable rates, paper hanging drywall repairs. 642-4522, 479-4547.

PAINTING AND DECORATING, reasonable rates, satisfaction guaranteed. Terms. 595-4905, 479-2473.

PROFESSIONAL PAINTER, HAS own equipment. By hour or contract. 478-3167.

WILL DO PAINTING, INSIDE and out. Reasonable rates, free estimates. 383-1018.

EXTERIOR PAINTING, WORK guaranteed. Reasonable rates, free estimates. 383-6185.

SEMI-RETIRED, QUALITY work, reasonable rates. Albert Roberts, 388-5651.

Plasterers

COLEMAN PLASTERING
Lath, plaster and stucco. 478-9976

STUCCO WORK, PLASTER REpairs, renovations, 385-1908.

36 BUSINESS SERVICES and DIRECTORY

Plasterers

REPAIRS ON STUCCO AND plaster, immitation granite stone, 30 yrs. experience. 477-1681.

STUCCO, PLASTER AND REpairs. Reasonable. A. Cunningham, 477-0231.

Plumbing and Heating

R. BALES LICENCED PLUMmer, will do alterations, renovations, and repairs at low cost. I guarantee my workmanship. 362-1653.

David's Plumbing
Sewer cleaning, hot water tanks, plumbing repairs. 386-8881.

JIM MCGREGOR
595-1859
REPAIR SPECIALIST

RELIABLE PLUMBING AT THE right price. Call Kevin Laurie, 477-8831, licensed.

Roofing and Siding

PARKER JOHNSTON LTD.
1855 BLANSHARD. 382-9181
"Roofing Victoria Since 1925"

REROOFING, CHIMNEY REpairs, 20 years' experience, free estimates. 592-0435 evenings.

HESLOP BROTHERS ROOFING, reroofing experts. 479-3274.

Tailors

OAK BAY TAILORS
Tailoring, alterations ladies and men Quality leather alterations. 1826 Oak Bay Ave. 598-4131

BRITISH CUSTOM TAILORS
1311 BLANSHARD 383-2632

Tree Service

Greenleaves
TREE PRESERVATION
479-8525 386-1611
for beautiful trees

CEDARDALE TREE SERVICE
385-9931

BIG OR SMALL, GIVE US A call. Insured. Carolinal Tree Service. 642-5451.

MT. VIEW THREE SERVICE
"Everything in Trees"
Fully insured. 479-3873 (24 hr.)

BIG WIND TREE SERVICE. LOW rates. 388-6115.

Window Cleaning

HUGHES RESIDENTIAL WINdow cleaning. Free estimates. 2932 Blackwood St. 386-2582.

38 TRAVEL

MAUI'S BEST!
Ocean view deluxe 2-bedroom townhouse! A one-of-a-kind unit available for rent. Located in the fabulous Kihei, Kamole beach area. Golf, snorkeling, surfing, sightseeing, entertainment . . . you name it, we've got it! Accommodating in luxurious comfort up to six people. Call now for summer reservations at discount price. Winter reservations also available. Call BEV HIGHTON, 477-7284 (office) or 477-5603 (home).

Join a fun fly-cruise to the Caribbean, less than $100 per day includes flights, accommodation, meals and great entertainment. WHITTOMES TRAVEL
J. H. WHITTOME and CO.
1111 Blanshard St., Victoria
386-4271
126 Station St., Duncan
748-8128
Reliability and Dependability
Since 1898

WAIKIKI ONE-BEDROOM CONdominium, fantastic view of ocean. 592-4659.

WAIKIKI, ONE-BEDROOM CONdominium. 388-6474 between 9 and 4, Monday-Friday.

FOR RENT, CONDO IN MAUI. Phone 478-7287 after 3 p.m.

39 PERSONALS

BUSINESSMAN, 32, SEEKS quiet, intelligent lady, 32-40, for companionship and outings. Children welcome. All replies answered. Send photo to Victoria Press Box 584.

INTELLIGENT FEMALE sought who enjoys wearing black lingerie, heels, etc. Photo appreciated. Object matrimony. Victoria Press, Box 533.

YOUNG MAN, 21, WOULD LIKE to meet caring girl for companionship. Photo appreciated. Victoria Press Box 573.

DONNA COWARD OF PORT Alice, Long Beach then Victoria contact for important message. Victoria Press Box 533.

NO MATTER WHAT THE PROBlem is, we have someone who is willing to listen. 388-5050. We care.

IS YOUR LIFE JUST NOT working out? You've got a friend at 388-5050.

WHEN NO ONE ELSE SEEMS to we do . . . NEED Listens. Phone the Crisis Line 386-6348.

ORIENTAL LADIES WANT TO write you. Blossom, Stehekin, Washington, 98852.

WHO CARES IF YOU ARE pregnant? Birthright does. Phone 384-1431.

40 BUSINESS PERSONALS

NEW SHIPMENT OF POCKET pagers just arrived. Rentals — $24 per month and up. Volume discounts available. Call 386-8889 for more information.

ARE YOU TIRED OF BROKEN, untidy finger nails? Try Extended Nails for beautiful looking hands. $20 For appointment, phone 385-8061.

NOOTKA SOUND RECORDING Professional tape recording service. Private recording sessions, public events, special occasions. Reasonable rates. 595-5505.

DOCUMENTS, MANUSCRIPTS OR what have you expertly typed by legal secretary. Divorce a specialty. Phone 386-9617.

MRS. PAYNE-JONES, TRANCE medium. Questions answered. 386-3603.

40 BUSINESS PERSONALS

LUXFORD
Divorce—Why Wait?
Your divorce can begin immediately. Our company arranges credit and financing to suit your budget. For information and brochure:
383-6724
210—620 View St.
Victoria, B.C.

SINGLE PARENTS
OWN YOUR HOME, INCOME OR DOWN PAYMENT NO PROBLEM, WE CAN PROVIDE A PROGRAM, SUITABLE TO YOUR NEEDS.
KEN MILLAR
382-6048
386-0130

GUARANTEED WEIGHT LOSS PROGRAM
Lose 10-29 lbs. in 30 days — no drugs, no excercise, no hunger pangs and no nervousness. Fast and easy and low cost, 100% refund if not satisfied. For information call 656-3090. Income opportunity available.

TIRED OF PAYING RENT?
If you are a single parent and gross $830 per month you can own your own condominium for approx. $255 per month including maintenance and taxes. Build yourself a future. Rent receipts have no value. McKenzie House, McKenzie at Cedar Hill Rd., 477-0176.

Place an order for new Avon EMPRISE with your Representative — she will tell you about our exciting draw offer — TELEPHONE 384-7345.

HYPNOSIS
Stop smoking, lose weight, redirect Nervous Energy.
ALPHA NEW-THOUGHT CENTRE
595-4022

DO YOU BATH TOGETHER? That's twice as dangerous. Be safe.
SAFE-T-ETCH
your tub today, 388-7255.

42 EDUCATION

TRAIN FOR JOBS
Sprott-Shaw grads are working — are you? there really are jobs available for people with the skills our training provides. The first step is to call us, and arrange for a personal interview.
Sprott-Shaw College of Business
1012 Douglas St.
384-8121.

LEARN PARISIEN FRENCH in 30 lessons for $100.00. Evening courses, starting July 18th for more information call 384-6424 between 9 and 12 noon or 642-5794 after 8 p.m.

ISLAND MONTESSORI HOUSE, located Uplands Elementary has full and ½ day, spaces available, starting Sept. 77, under directress, Philomena Morrissey, and assistant Jay Cone. 477-2169.

TUTORING — PROFESSIONAL help by experienced teacher. French, math, new and old methods. 508-2331.

43 DANCING

TEACHER WANTED — JAZZ, disco. Dancenergy, 384-3841, 383-5562.

60 FUEL

WOOD — WOOD SPECIAL — SPECIAL
1 big truck load of mixed wood $9.95
1 load of cedar sawdust, $15.95
Best Fuel 384-5524.

MANDER TRUCKING LTD. Agricultural sawdust, shavings and cedar hog fuel. 477-5053, 479-7629.

ALDER WOOD, SPLIT AND DElivered, $50 per cord. 642-5965 between 6-9 p.m.

BEST ALDERWOOD, CUT, split, delivered, stacked, $50 cord. 478-6922.

TIMBER

WANTED TIMBER
FELLED, BUCKED or STANDING
Fir, Cedar or Hemlock
Ideal Sawmill Ltd. 385-0441

TIMBER WANTED. STANDING or felled, 388-5336.

65 BUILDING SUPPLIES

MOORE WHITTINGTON LUMBER LTD.
2614 BRIDGE ST.
386-1331
SALE CONTINUES
20% OFF
ALL PRE-HUNG DOOR UNITS
LIMITED STOCK
NOT ALL SIZES AVAILABLE
20% off all front doors
20% off all French doors
20% off all mono doors
20% off all hardwood lumber (Teak, birch, mahogany, maple, and sen)
ALL ITEMS SUBJECT TO PRIOR SALE
8 a.m.-5 p.m. Mon. to Fri

18" SHINGLES AND 24" HANDsplit shakes. 478-2740.

65 BUILDING SUPPLIES

HOME LUMBER & Building Supplies
470 Ardersier Rd.
385-8711

SANDED PLYWOOD FIR FACTORY

4x8—¾	$11.95
4x8—½	$9.95
4x8—⅜	$6.95
4x8—¼	$5.95

STD FIR PLY

4x8—⅜ T and G	$9.85
4x8—½ Std.	$7.95
4x8—⅜ Std.	$5.85

D UNSANDED

4x8—5-16 Fir	$4.50
4x8—⅜ Fir	$5.00
4x8—½ Fir	$6.95
4x8—⅝ Fir	$7.65
4x8—¾ Fir	$9.85

CEDAR RANCH PANEL

1X8	$465
1X6	$450

Framing Lumber
STD. & BTR. FIR
Price per 1000 FMB

2x4—6'	$ 80
2x4—7'	$ 95
2x4—92¼ Stud	$225
2x4—8'—20'	$229
2x6—8'—20'	$229
2x8—20'	$220
2x10—8'—20'	$289
2x12—8'—20'	$289

STD. & BTR. HEM.

2x4—6'	$ 69
2x4—7'	$ 89
2x4—92¼ Stud	$189
2x4—14'	$169
2x8—12'	$169
2x8—14'	$169
2x10—8'—20'	$215
2x12—8'—20'	$215

GYPROC SPECIAL

4x8 - ⅜"	$2.85
4x8 - ½"	$3.15

Price per 1000 Sq. Ft.

½" GYPROC	$ 95
½" FIRESTOP	$105
⅝" FIRESTOP	$120

ALSO STOCKING
Joint Cement, Filler, Tapes, Bead, etc.

STUCCO WIRE

16—16"	$19.50
Tar Paper	$ 5.50

CARPET U-LAY
5/16" CHIPFOAM .50 yd. minimum 50 yds.

INSULATION
Price per 1,000 Sq. Ft.

R7 FIBERGLAS	$ 76
R12 FIBERGLAS	$130
R20 Fiberglas	$220

Deliveries made anywhere on Vancouver Island. Before you buy compare our prices. For quality service and guaranteed savings, phone:
385-8711
386-3374

IMPERIAL BUILDING MATERIALS LTD.
The Builders Supply House
JENN AIR
"The ultimate cooking system"
See Our Displays!
Check Our Discounts!
Chambers-built-in Dishwasher, 6 cycle
2-Year Guarantee
IMPERIAL'S PRICE
$299
BUY WHERE THE BUILDER BUYS FOR LESS
2955 DOUGLAS ST.
386-1401
STORE HOURS
Mon.-Fri. 8-5, Sat. 8-12
Member of Victoria HUDAC

ERWIN'S Double Glaze
Windows
Beat the rush! The energy savers — We cover the island — 10 YEAR MANUFACTURE GUARANTEE. 388-4403 (24 hrs.)

65 BUILDING SUPPLIES

SAANICH LUMBER YARDS
3041 Douglas St. 385 2486

Material for 13x20 garage, roofing extra	$340.00
Compost Box, 4x6	$10.00
Work Bench, materials	$12.00

8x10 Greenhouse
Sabot Dinghy Kit
Garden Shed, 6'x7'6"
Chicken Coop, 6'x7'6"

2X8 T AND G CEDAR DECKING, excellent quality. 642-3196.

70 MUSICAL INSTRUMENTS

BIRTHDAY SALE
Save $500 on Conn "Prelude" organs. Save $300 on Kincaid Pianos. No trades on this offer.
See Reg. Stone at
SOUND OF MUSIC
PIANO AND ORGAN CENTRE
1517 Quadra 383-0239
CLOSED MONDAYS

REPAIRS
We have Vancouver Island's most complete repair facilities for brass, woodwind and all fretted instruments.
NELSON'S Music Centre
1315 GOV'T. 385-9728

Gleeson Music City
ANNOUNCES
Fiscal Year Ends July 31st
BIG SAVINGS on Pre-owned Pianos and Organs. EXAMPLES:
—YAMAHA B6Z only $1695
—LOWREY GENIE, 44 only $1895
—HAMMOND J only $ 895
—PIANOS from $ 595
Also BIG DISCOUNTS on many NEW PIANOS and ORGANS
SEE US AT 714 Fort St. 388-9532

LARGE SELECTION CLASSIC AND POP MUSIC FOR ALL INSTRUMENTS. CALL IN AND BROWSE UNTIL 9 NIGHTLY. DRIVE IN, PARK FREE.
PORTER MUSIC
725 CALEDONIA 382-9542
CLOSED MONDAYS
JULY-AUGUST

GIBSON C100 CLASSICAL GUItar $275 with case; Bassman 50 head, $295; Les Paul deluxe, $865 with case; Mann L6, $229 with case; EMC amps at 20% off list price.
SOFT SOUNDS
2031 Oak Bay Ave. 598-1524
Closed Mondays

PAMUS
MUSICAL INSTRUMENTS
'Where Good Music Begins"
1108 Blanshard St. 386-8475

XTP HAMMOND ORGAN, PROfessional model with 3 speakers and tape deck, plus Wurlitzer electric piano, also a custom covered trailer to haul equipment in. $3000. 478-2680.

PRE-INVENTORY SALE
Electric guitars, reconditioned flutes, trumpets, and clarinets 30% discount. Many other instrument specials. Hall Fairfield Music, 728 Fort, 385-3307.

MOVING DAY, DRAWS EVER nearer, still great bargains for you. Hurry and save. Scott Piano and Organ, 612 Fort, 386-2434 or Hillside Mall, 595-1775.

ALLISON PIANO, 829 FORT, fine grand pianos and quality uprights, serviced and guaranteed, custom restoration and refinishing, piano keys recovered, 384-3935.

FOR SALE — 1 IMITATION Fender Telecaster guitar and piggy-back amplifier and stereo, AM-FM, FM MPX and 8-track. Ask for Duane after 5:30, 384-1349.

MINIMOOG, BALDWIN ELECtric piano, acoustic 270 amplifier, four 12" J.B.L.'S Conn tenor Sax . . . must sell 758-7565.

WURLITZER ORGAN, NEW CONdition, 3 keyboard with synthesizer, extra Leslie speaker, Model 555. Offers to $4200. 384-4975.

UPRIGHT GRAND PIANO BY Mason and Risch, Mahogany. About 1895. Beautiful condition. 477-1460.

PIANO, ANTIQUE ROSEWOOD, excellent condition. Must be sold. $550. 598-2400.

OLD BLACK GIBSON SG WITH Les Paul Fretless Wonderneck. $475. 381-2181.

APT SIZE PIANO, IN GOOD condition, $700, or offer. 479-9249, EIGHTY.

KAWAI KEYBOARD STUDIOS
New organs from $995
3621 Douglas 386-3912

WANTED: GOOD FULL-SIZED cello for a student. Lawrence, 477-7072.

MUST SELL: NEAR NEW FENder acoustic 6-string guitar. Offers. 598-2305, between 4 and 5.

ELECTRIC GUITAR; BLACK LES Paul copy, excellent condition, with hardshell case, $150. 382-7773.

FENDER STRAT, BRAND NEW, $650. Mansfield bass, $125. Phone 384-1977.

HAMMOND CORD ORGAN, 96 cords, good condition, $400. 598-1868.

NORDHEIMER UPRIGHT PIANO, excellent condition, recently tuned, $1100. 478-8262.

MARIMBA, AND 3 TIMPANI, for sale. 386-7431.

YAMAKI GUITAR AND CASE, $55. 388-9719.

FENDER RHODES ELECTRIC piano, brand new. Offers. 383-1961.

INDIAN SITAR, FULL SIZED, good condition, $250. 386-1237.

FRAMUS 5 STRING BANJO, good condition, $120. 382-7773.

PIANO FOR SALE. WEBER upright, $700. 384-6422.

70 MUSICAL INSTRUMENTS

GALANTI
"THE PERFECT"
WHY . . . because of
—built-in teacher aid
—automatic rhythm
—automatic finger chords
—bench and delivery included for this price.
NOW $949
—free organ lessons no obligation
383-8711
CASCADE ORGAN & PIANO
WHSE. NO. 2-320 GORGE RD. E.
Behind McDonald's Supply

71 MUSIC TEACHERS

ATTENTION PARENTS
I'm accepting registrations for Suzuki and 'Cello program commencing September for children ages 3-10. I will also be teaching a junior workshop in August for children with some musical background combining cello, keyboard, chamber music and theory. For further details phone Anne Valdal 598-5876, 9-12 mornings.

77 MOTORCYCLES

NEW 1977 HONDA GB125 Road—$849
NEW 1976 HONDA TL250 Trials, $1299
NEW 1977 HONDA CJ360 Road—$1299
USED BIKES
ROAD

75 HARLEY 1200 Superglide	$3499
74 NORTON 850 Roadster	$1695
74 TRIUMPH 750 Tiger	$1795
74 YAMAHA 500 Road	$1399
75 HONDA 500 Road	$1499
74 HONDA 500 Four	$1299
76 YAMAHA 400 R.D.	$1249
75 HONDA 200 Twin	$ 895
76 SUZUKI 100 Road	$ 499
74 HONDA 125 Road	$ 649
73 HONDA 350 with Sidecar	$1399

TRAIL

77 YAMAHA DT250	$1099
77 YAMAHA TY175	$ 999
76 HONDA TL250	$ 999
76 HONDA MR175	$ 999
74 YAMAHA DT360	$ 895
73 BULTACO 250 Alpina	$ 599
72 YAMAHA DT250	$ 695
72 HONDA Trial 90	$ 395
77 YAMAHA GT80	$ 539
71 HONDA CT70	$ 299

AS IS

HONDA Trail 70	$ 199
72 GREEVES 175 Pathfinder	$ 395

80 BOATS and MARINE

HORWOOD MARINE

GLAS PLY
K & C
CATALINA SAILBOATS
22, 27, 30
823 PANDORA 385-1451

UVIC Thermofloat JACKETS
Coast Guard Approved
The latest in safety and survival clothing. STILL $74.50 WHILE STOCK LASTS. NEW PRICE $125.
BOSUN'S LOCKER LTD
580 Johnson St. 386-1308

SUMMER HOME, LIVE-ABOARD 36' Chris-craft CONSTELLATION, twin V-8 power, radio telephone automatic pilot, sounder, stereo, etc. Sleeps 7. Recent survey. $21,500 or close offer. 478-7104, 385-5335.

26' SABRE CRAFT EXPRESS Cruiser, 225-horsepower Grey Marine, fresh-water cooled. Stand-up head, dinette, stainless steel sink and fresh water tank. Sleeps 5 or 6. Depth sounder, etc. $6500. Good condition. 479-3056.

MUST SELL, 34 FT. EX-FISHboat, 6 cylinder Ford gas engine, 2 station hydraulic steering, hull sound, make excellent conversion to live-aboard. Surveyed at $10,000 — asking $8,000. Phone 508-1859 after 7.

32-FT. STEEL CRUISING SLOOP designed for safe, comfortable northwest sailing. Very complete inventory. Low in maintenance and high in value at $23,500. Phone 479-7585 this week only.

OVER 80 BOATS
12'-40' POWER-SAIL
BANK FINANCING O.A.C.
OAK BAY BOAT BROKERAGE
1327 Beach Drive 598-1921

DAVIDSON SAILBOATS
D18 Family Weekender on Display
SALE PRICE $5295
OAK BAY MARINE SALES
1327 Beach Dr. 598-3393

21' FIBERFORM SEDAN CRUISER, 120 Merc. (super economy), galley, dinette, head, standup camper back, C.B. radio, sounder, AM-FM radio, much more. $8450. Bob Whyte Marine, 656-6421.

14' FIBREGLASS BOAT WITH trailer. 55 horsepower Johnson motor, overhauled, new gas tank with gauge, $1350. Can be seen at Superior Collission, Sidney or phone 656-4729, after 5:30 p.m.

STERN WHEELER HOUSEBOAT, complete with state room, galley, with oil stove, head with shower, wheelhouse. Arrangements can be made, perfect live-aboard. Jason, 385-1211, 9-5.

TAKE OVER PAYMENT
16' Calglass, 50 h.p. Merc, 1200 lbs. Roadrunner trailer, all 1 year old, must sell, owner, relocating, 477-0752, between 6-9 p.m.

WOULD THE BOAT SALESMAN from Advance who contacted me for employment, please re-apply. St. Charles Marine, 384-0721.

CATALINA 27, 1975, 3 SAILS, 9.8 Merc. FG dinghy, sounder, heater, fully sound. Moorage possible (not included). $15,800 firm or will trade up 30-32'. 382-1334.

22½ FIBERFORM C.B. ('74) 188 Merc., tabs, swim grid, galley, dinette, head, full canvas. Very clean, $11,800. Bob White Marine, 656-6421.

21' REINELL SEDAN CRUISER 1974, 188 Merc., tabs, swim grid, galley, dinette, head, raised camper back, beautiful condition, $9750. Bob Whyte Marine, 656-6421.

HUNTER 30, NOT RIGGED, Interior unfinished. Built for ocean crossing. Recent survey. 656-5875 or (112)743-4422.

18' SPORTSMAN DEEP V '75, camper top, 120 OMC, Road Runner trailer, $6250. Bob Whyte Marine, 656-6421.

32 H.P. JOHNSON OUTBOARD, reconditioned, $250. Two-man folding Kajak with sail, $295. 598-8289 after 6.

26' THUNDERBIRD SLOOP, equipped for cruising and racing, recent survey available, $6,500. 479-7554.

IMMACULATE 21' CATALINA style speed and ski boat, plus trailer. Low hours, $7500. 592-2637.

NEW 16' FIBERGLASS CANOE, wood trim, $275. Phone 479-5932.

14' SPORTSPAL CANOE, GOOD condition. Asking $300. 477-3638.

20' HT BOAT AND TRAILER, 100 hrs. $12,000. 1599 Cedar Glen Road.

80 BOATS and MARINE

Oak Bay Marine
SALES AND SERVICE
DEALER FOR
KONG & HALVORSEN
ISLAND GYPSY
DIESEL TRAWLERS
DAVIDSON SAIL BOATS
GREW BOATS
SANGSTER BOATS
ZODIAC INFLATABLES
EVINRUDE OUTBOARDS
YANMAR DIESELS
OPEN 7 DAYS
1327 Beach
598-3393

ON DISPLAY
TANZER Sailboats
22' — 7.5 metre (24') — 26'
ON DISPLAY at
bob whyte marine ltd.
SALES AND SERVICE
Corner Harbour and Resthaven
656-6421 SIDNEY

GOLDSTREAM MARINE
HOURSTON Glasscraft
CAMPION
EVINRUDE Outboards
ROADRUNNER trailers
NOW OPEN
for your convenience
Mon.-Fri. 9 a.m.-8 p.m.
Sat. 9-5, Sun 1-5
2994 Jacklin Rd. 478-8391

CANOE COVE
YACHT SALES
37 ft. motorsailer, 37' x 10'5" x 5'3", Kruger design in steel, ready to go as a live-aboard.
Asking $41,500.00
NOW OPEN MON.-THURS.
9 A.M. -7:30 P.M.
FRI.-SUN. 9 A.M.-5 P.M.
656-5711 Sidney, B.C.
656-3915

26'6" F G TROJAN
225 H.P. F.W. CHRYSLER
—300 Hours
—9.8 Outboard C-W
—Remote Control and Steering
—Recorder Sounder
—VHF Radio Phone
—C.B. Radio
—Dinghy
—Tape Deck
—Trim Tabs
—Boathouse
—$23,000
Will consider 16' to 18' as trade.
Phone 743-2173

1976 17' CANAVENTURE WITH 85 h.p. Mercury 1550 pound Roadrunner trailer, 2 gas tanks, CB radio, rod holders, outboard motor bracket, garage kept. $5250. 478-1493.

10 HORSE JOHNSON OUTBOARD, in good running order, $150. Phone 479-2065 or 112-743-2404.

21' CAMPION, 1974 SKEENA 170 O.M.C., fresh-water cooled, moorage included. 656-4527.

26' THUNDERBIRD SLOOP. 478-7973
Good shape.

14' SKI BOAT, TRAILER, 40 horsepower Mercury. Closest offer to $1,100. 477-6224.

28' EXPRESS CRUISER. Excellent condition. Sell or take property. 477-7812.

19' LONESTAR WITH 85 H.P. Johnson motor. Roadrunner trailer, must sell. Offers. 477-6255.

27 UNIFLIGHT EXPRESS, TWIN FWC Chryslers, C.B., stereo, trim tabs, cabin heat. After 7, 477-0848.

CENTRE BOARD DAVIDSON 18, extras, excellent condition, $5800. 479-7491.

6-MAN INFLATABLE BOAT, oars, pump, motor mount, $110. 384-1509.

WANTED TO BUY POWER head from 20 h.p. Evinrude or Johnson. 386-1591.

1975 140 MERCCRUISER WITH leg, new condition. 478-4713.

10' FIBREGLASS DINGHY needs work. $90. Phone 658-5663.

80 BOATS and MARINE

MERCURY MARINE
BELL BOY
FIBERFORM
CANAVENTURE
USED BOATS
14' FIBERFORM
65 Merc. trailer $3495
14' K & C
twin 75 Johnsons, trailer $1795
14' CUTTER
65 Merc. trailer SOLD
15' SPENCERCRAFT
50 Merc, trailer, $1495
15' VANGUARD
65 Merc., trailer $3395
16' STARCRAFT
65 Evinrude, trailer $3495
17' FISHERMAN
twin 28 Evinrudes, trailer $1995
17' HOURSTON
165 Waukesha, trailer $4750
17' K & C
120 Mercruiser, trailer $4250
18' FIBERFORM
115 Merc, trailer $4995
18' FIBERFORM
140 Mercruiser, trailer $4995
22' FIBERFORM
165 OMC $9995
22' FIBERFORM
225 OMC $12,750
24' BELLBOY
188 Mercruiser $15,495
26' MARINER
twin 165 Mercruisers $19,995
ALL USED MERCURYS GUARANTEED
A Boat for Every Budget at
MERCURY MARINE
800 Cloverdale
385-1457

26' DIESEL DISPLACEMENT, Perkins power f.w.c., full headroom, enclosed head, sounder, must be seen, $12,900. On display, Victoria Boat Mart, 453 Head St., 383-3324.

VHF MARINE R-T CLEARANCE Sale: 12 channels, 10 watts c-w db antenna, 3 channels installed. Were $450 list, now $300 each plus applicable taxes. Only two left. Phone 112-646-2047.

21' FIBREFORM SEDAN CRUISER, 165 horse Mercruiser. Swim grid, shifter, CB, sink, stove, head. New leg, battery, canvas and bilge pump. $6995. 642-5849.

24' 1975 CRUISER, FIBERFORM, galley and dinette, head, depth Sounder, trim tabs, CB radio, compass, boathouse and moorage. 748-3688.

40' FIBERGLASS CRUISER, 72 model, twin motors, fully equipped. Beautiful condition. Phone Canoe Cove Yacht Sales, 656-5711 or 656-3915.

SAN JUAN 21, 1974, 4 BERTHS, main and jib sails, 6 h.p. Johnson, very clean, $5450. Bob Whyte Marine, 656-6421.

80 BOATS and MARINE

BOATLAND
Div. of Duncan Boatland
'77
MERCURY
MADNESS
SALE

4.5 h.p.	$495
7.5 h.p.	$635
9.8 h.p.	$695
20 h.p.	$845

OTHER MODELS AT SUPER SAVINGS
Get a complimentary case of QUICKSILVER oil (sugg. list $33) with purchase of one of the above motors. Offer good till July 31.
SERVICE CENTRE
for Mercury and Mercruiser
In Victoria
Call DOUG at 474-1267
1074 Goldstream Ave.
In Duncan
Call ED at 746-4158
Island Highway

16' DOUBLE EAGLE
—Full camper top
—Elec. wiper
—1600 lb. EZ Loader
—50 h.p. Merc elec.
Package Price $4995
SPECIAL
HONDA 7½ H.P.
4 cycle outboard
$699
MULLINS MARINE SALES LTD.
382-1928 382-4515
925 YATES

Will accept boat, power or sail, as down payment on one-bedroom condominium in conveniently located concrete building. Full price $29,000. Diamond Developments Ltd. 388-6100 595-3332

DOUBLE EAGLE
GLASPLY
CANAVENTURE
CAMPION
JOHNSON Outboards
and
ROADRUNNER Trailers
bob whyte marine ltd.
SALES AND SERVICE
Corner Harbour and Resthaven
656-6421 SIDNEY

TRADE YOUR CAR, BOAT, TRAILER, CAMPER, MOTORHOME OR WHAT ON:
1. 21' REINELL CRUISER, 165 H.P. OMC
2. 18'6" STARCRAFT WITH 85 H.P. EVINRUDE COMPLETE WITH TRAILER
REG MIDGLEY MOTORS LTD.
385-8756 DL00247A

SIDNEY PROPELLER AND MARINE POWER LTD.
Sales and service for Volvo diesel, Farrymann diesel, Espar heaters, Michigan propellers. 656-3421.

GYPSY YACHT SALES
22' Family Sloop, galley, head, sleeps 4-5. New and tiddly. Ready to go. Free sea trial. $9850.
At North Cove Marina
2270 Harbour Road, Sidney, B.C.
656-5591-2

1975 17' DELUXE REINELL, 115 Mercury, tachometer, electric wiper, 25 gallon gas tank, electric fuel gauge, life jackets, paddles, fire extinguisher, 18,000 pound Calkins trailer, with buddle bearings, 99% in fresh water, this boat is in better than new condition. $5,250. 383-8753, 477-3532, after 5:30.

16' TANZER SWING KEEL cuddy cabin overnighter, fast and stable, sleeps 2 and 3" foam; convertible canopy with windshield, extra sails, motor; and trailer, also convertible to utility with 4x8 box. All new Sept. 76. Going to larger boat, new price was $4,000. Offers. 656-4934.

16' Thermo Glass
Deep-V, 55-h.p. Johnson motor. Will throw in skiis, wet suit, etc. Going home to Britain next year. $2,000 takes. 479-9659, or days 595-2423.

STEAM BOAT
14' 12¼" bore by 2½" stroke. Single cylinder. Oil fired condensing with hot box. Boiler working pressure 40-60 pounds. Lots of fun. Complete with trailer, $500. 656-2989.

20' HONDO SKIBOAT, 455 CU. IN. Olds, 12" prop, on 4-wheel trailer with chromerims. Very well put together by California Marine, Vancouver. $6,600. 478-7167 afternoons and evenings.

SKI OR FISH!
15' McCulloch fibreglass boat with trailer, $1,000. 1971 40-h.p. Evinrude, $500, good condition. 8' Fibreglass boat, $100. 592-0733 evenings, 598-5809 days.

20 FT. SAILBOAT WITH MOTOR, fiberglass over wood construction, sleeps 2. Dacron Fireball sail, non-skid deck, teak trim, god condition. $1800. 383-2619 after 6.

EXCELLENT 15½' CAL GLASS with 1976 65-h.p. Mercury controls, full canvas top, and trailer, value $5000. Best offer over $3000. Phone between 4-6 p.m. 385-4050.

23' SABRE, 1976, LOADED WITH options. Less than year old. Low hours. Value over $17,000. Sell, $14,500. 658-8119 after 6 p.m. Weekends anytime.

'74 PACESHIP PY 23. Excellent condition, equipped for racing or cruising. 7.5 Merc, dingy, spinnaker, etc. 477-9994.

17' SURFER WITH 65 HORSE Mercury, only 14 hours on motor. Comes with trailer. 642-5310, after 5 p.m.

25' SHEPARD EXPRESS CRUISER, good condition, fresh water cooled, 185 h.p., sacrifice for $8400. 656-2373 or 658-8581.

19' KALGLASS CUDDY CABIN, 165 OMC, 83 hours, fully equipped, tandem trailer, asking $8800. 478-2244.

7½ OUTBOARD ENGINE, ONE year old. 383-2923 or 386-6563 after 6.

VENTURE 21 TRAILERABLE sailboat, must sell, owner leaving town. Phone 382-9018.

WILL TAKE SAILBOAT AS PART payment on cottage on ½ acre in Deep Bay. Value, $37,500. 757-9361.

WANTED: POWERHEAD FOR 1965 40 H.P. Johnson in rebuildable condition. 384-2207.

23' C AND C SLOOP, FIBREglass, all extras. 656-4291.

LISTER DIESEL 6 CYL. TWO TO one reduction, $1400. 478-6602.

36' DOUBLE ENDER, C License, 385-2303.

1971 40 HP EVINRUDE AND tank, good condition, $425. 477-8035.

BOAT AND TRAILER, BOAT needs repair, what offers? 384-9301.

BAYSHORE FOR
Marine Insurance 382-7203

80 BOATS and MARINE

"It's The Service That Sets Us Apart"
BAYLINER
HOURSTON
GLASSCRAFT
JOHNSTON outboards
VOLVO — OMC
Sterndrives — Trailers
Accessories
All At
GIBSON
Powercraft Centre Ltd.
2520 Gov't St. (Near Bay)
382-8291

LIKE NEW — 26' TROJAN F-26 128 Hrs. Immaculate with many extra features. This is a quality boat. Asking only $22,500. Please contact Joyce Omlid at:
BOSUN'S
Yacht Brokerage
BOSUN'S MARINA LTD.
10775 MacDonald Pk. Rd.
Sidney, B.C.
656-5558 Box 2001

GOOD SEA BOAT, 18 FT. CABIN cruiser, fiberglass over yellow cedar — refitted May 1976, 1975 Chrysler 35 horsepower, electric start, tac, heat gauge, hour meter, lights, downrigger, new battery, life jacket, flares, first aid kit, bilge pump, fire extinguisher, extra tank, anchor, $2,195. Will consider car as trade or cash difference. The boat is in service at a local marina. 477-7519 or 474-1649.

VAN ISLE MARINA
BROKERAGE
LAUNCH RAMP
FUEL DOCK
Vacuum pump oil changers. Complete line of filters and accessories for all vessels. Open 7 days a week, 8-5 p.m.
VAN ISLE MARINA CO. LTD.
Tsehum Harbor Box 2130
656-1138 Sidney, B.C.

SPERRY TOPSIDERS
Canvas Deck Shoes
Men's and Ladies'
Reg. $15.95 NOW $12.95
BOSUN'S LOCKER LTD
580 Johnson St. 386-1308

CATALINA
SAIL BOAT
22, 27, 30
HORWOOD MARINE
823 PANDORA
385-1451

Authorized
MERCRUISER
Sales — Service
MOBILE HOIST
for haulout
BLUE HERON
BOAT SALES
10775 McDonald Park Sidney
656-5564

Victoria Boat Mart
Specializing in Marine Financing
Trades Welcome
Live-aboard, power and sail
Available at prices you can afford
?? SELLING ??
We are now able to list and show more boats than ever. Openings quality listings. Sail and power.
"Try Us, You'll Like Us"
383-3324 453 Head St.

BOATERS!
See our large display of appliances, plumbing and electrical supplies.
S. J. PEDEN LTD.
2855 Quesnel St. 386-3464

22' BAYLINER
1975 Command Bridge Cruiser, 188 Mercruiser, tabs, camper back, a very clean boat. Approx. 100 hrs. $12,900
WESTPORT YACHT SALES
656-5832

CUSTOM BOAT AND CAMPER cushions, any size or shape. If you have an unusually shaped cushion, we can make it to your exact size and shape.
TILLICUM FURNITURE
2612 Sooke Rd., near Jacklin
478-0522

RADIOS
VHF — SSB — C.B.
MARINE ANTENNAS
SOUNDERS
Sales — Service — Installation
Ball & Shemilt Electronics Ltd.
1 West Burnside Rd.
386-9414

SURFER 24
WE INVITE COMPARISONS BY ANY TEST
THE BEST
Call DICK CHUDLEY at National Boat Sales, White Birch Rd., Sidney, 656-3966. Eves. 656-5751.

Chrysler Outboards
British Seagull
SALES — PARTS — REPAIRS
KEN PRASING EQUIPMENT
478-9313 934 Goldstream Ave.

1973 25' BAYLINER SARATOGA offshore; hard top galley, head, twin Volvo 130's, FWC trim tabs, swim grid, sounder, compass, camper back, plus fish curtain, new A.F. paint, excellent condition. Offers on $10,800. 658-5342.

QUALITY BUILT 1976 25' FIBREglass Apollo cruiser. Twin 170 Volvos. Completely equipped. Low hours, many extras. Listed at $23,000. Asking $21,900. Details, owner, 382-8036. 9 a.m. to noon, after 6 p.m.

"HONDO" Ski-Drag Boat
"HONDO" SKI-DRAG BOAT
427 Chev power. Professionally built. Loaded, comes with custom trailer. Shawnigan Lake
112-743-4382.

34' PORTA CRUISER, FIBREglass, twin V-6 GMC, electric fridge, furnace, shower, holding tank, sounder, CB, 12' beam, ideal summer home or live-aboard. $27,500. 652-3105 or 656-3915.

14½' FIBREGLASS OVER WOOD, on trailer. 40 horsepower Evinrude, full canvas top. Good condition. $1200. Call between 12 and 5 p.m. 595-1683.

ALL BAY MARINA
2238 Harbour Rd.
Sidney, B.C. 656-3167
Open 6 Days — Closed Mondays

26 FT. CRUISER, DOUBLE cedar planked hull, custom built, FWC, $8500 or nearest offer. 745-3747 after 6.

1972 CATALINA 22, MUST SELL. Pulpit, lifeline, 1977 trailer, 9.5 h.p. outboar. $6950, offers. 112-537-5804.

21' FIBREFORM, 165 MERC, FWC. Trimtabs, sounder, head, galley pack, low hours. Very clean. Tandem trailer with brakes. Offers on $8,700. 478-3803.

21' FIBREGLASS SAIL BOAT, sleeps 4, trailer, outboard, AC-DC, ready to cruise, $4,300 or offers. 112-537-5755. Salt Spring Island.

CEDAR GROVE MARINA
656-2580
1955 Swartz Bay Rd., Sidney
MOORAGE— BROKERAGE

CAL 25, EXCELLENT CONDITION, many extras. Price $10,750. Duncan — office 746-6232, res. 748-1727.

16' K AND C WITH 55-HORSEpower Evinrude and trailer. Full canvas, very clean. Trade accepted. $2795. 656-7259.

LIVEABOARD
38' diesel yacht, steel construction, beautiful condition, recent survey, $30,000. 383-9126.

23' SLOOP, CRUISING OR RACing. Excellent condition. Recent survey, $4600. 592-3698.

WANTED SMALL WHEELED boat trailer. 386-2826.

1970 9.8 MERCURY OUTBOARD, $400, evenings, 592-7047.

MUST SELL: 26' HAIDA, MANY extras, $11,900. 592-2640.

80 BOATS and MARINE

NATIONAL
BOAT SALES LTD.
2060 White Birch Road, Sidney, B.C.
V8L 2R1 Tel: (604) 656-3966
AND ALSO AT
False Creek Vancouver

CATALINA 27
$15,900
DELUXE DINETTE INTERIOR MODEL, DOUBLE LIFE LINES, STERN PULPIT, ETC., 15 H.P. EVINRUDE ELECTRIC, IMMACULATE CONDITION, OWNER LEAVING COUNTRY, PRICED BELOW ALL OTHERS FOR AN IMMEDIATE SAIL. 479-3029.

CREW REQUIRED
Leaving Victoria August 15th to San Francisco. Welcome one or two as crew. Write Post Office Box 2302, Sidney.

17' HOMEMADE SKI BOAT, 1970-302 with Shelby accessories, inboard outboard drive, Volvo 200, many extras, excellent shape, offers to $4500. Days only. 478-3509.

20' KAND C THERMOGLASS 1973, Flybridge cruiser, 165 OMC, galley, head, 3 berths, standup camper. $7950. Bob Whyte Marine, 656-6421.

1974 DAVIDSON 18, 4 BERTH, head, main, jib sails, 4 hp. Evinrude, Road Runner trailer, $4450. Bob Whyte Marine, 656-6421.

8' FIBERGLASS FLYING Saucer, needs 10 h.p. outboard, $200. 478-7104.

SEAGULL 40 PLUS LONG SHAFT outboard, $225, 656-6502 After 8:30 p.m.

HONDA WORLD'S FASTEST 20' fiberglass ski-boat trailer mounted offers on $6600. 656-6427.

22' REINELL, NEW ENGINE, new leg, $8250 firm. 598-3577.

83 AIRCRAFT

ONE HALF SHARE 1946 ERcoupe, very good condition, C of A done April 1977, must sell, phone 479-8641 for more information.

1947 STINSON VOYAGER 108-1, fresh C of A, $6500 firm. 478-5849.

92 SPORTING GOODS

Robinson's
AIRGUN HEADQUARTERS
LARGEST SELECTION IN TOWN
FEINWERKBAU — MOST POWERFUL
WEINRAOCH — GERMAN ENGINEERING
WEBLEY — ENGLISH CRAFTMANSHIP
Choose from 26 Models
SELECTION PLUS
Rifles — Shotguns — Pistols
Mannlicher 30-06 $399. Savage .22 Hornet $70. Marline 45-70 $265 — Ruger Mini 14, .223 $249. Ithica .243 Bushmaster 4X4 $295 — Rem. 12G Pump $145 — BRNO o/U 12G $349 — Win 12G auto $214 — DBLE. 10G Mag $250 — ReM 12G Deerslayer $248 — S & W Mod 19 .357 $299 — S & W Mod 57 .41 $388 — Colt 45 Auto Gold Cup 3469. S and W Mod 59 9mm $299.
LEADING THE WAY
385-3429 1307 BROAD ST.

Gordon's
Sporting Goods
1030 Hillside at Quadra
Phone 382-5815

ISLAND
HUNTERS SPECIAL!
Winchester Model 94, 30-30 rifle with one box of shells. Only $144.95.

INTERNATIONAL KNIVES
COLTS!
Python — 6" — 357 Mag—Blue
Python — 6" — 357 Mag — Nickel
Diamond Back — 4" — 38 Spec.
Diamond Back — 4" — 22 Cal.
Cobra — 2" — 38 Spec.
MKIV Gov't — 5" — 45 Auto.
1911 Gov't — 5" — 38 Super.
New Service — 5" — 455 Cal.
574 Yates St. 383-2422
(Across from the Post Office)

NEW MANAGEMENT
Watch For Our
OPENING SPECIALS SOON!!
Sea Trek Dive Centre
629 Dunedin
386-7528

BILLIARD TABLES
PLAY-MOR
SHUFFLEBOARDS
SUPPLIES, CUES
Direct-Factory to You.
384-3332 517 Kelvin Rd.

WATER SKI RENTALS
BOSUN'S LOCKER LTD
580 Johnson St. 386-1308

RIMPAC DIVERS Ltd.
SALE
SPECIAL LOW PACKAGE PRICE
Regular and Gauge with calypso compensater plus tank and boot. Quantities are limited. Inquire at the shop.
9818 5th St. Sidney 656-6313

WET SUITS, ACCESSORIES, Excellent condition, U.S. diver 80 tank, with J-valve, $90; men's suits, $50 and $100, lady's suit, $100; buoyancy compensator, $20; Scubapro fins, $15; boots, gloves, hoods, belts, knives, goody bag, flag, spear, camera housing for Kodak Instamatic X15. 592-2668.

VICTORIA BOARD SAILING
School offers expert instruction, 8-hour course (includes board rental) $48, students $40. Call 592-1705.

20' K AND O THERMOGLASS 1973 S AND W, 44 MAGNUM, 6" BARrel, cased, like new, $325 or best offer. 388-6963.

SET OF WALDERHAGEN, BAG and cart, $150 firm; set of Wilson, dynamo balance, $100 firm. 592-0560.

WINCHESTER 45 CALIBRE AUtomatic rifle, never used, $300. 382-4327.

ONE LACROSSE STICK, $10; one pair of kidney pads, $5. Good condition. 478-7430.

HANG GLIDER FOR SALE, 18' standard regallo, excellent condition, 595-0705.

308 SAVAGE DELUXE MODEL 99 with Bushnell 4 power scope, $200. 595-7578.

NEW SET OF 4 PING WOODS golf clubs, $195. 592-4186.

ONE WET SUIT, $225 OR BEST offer. 656-6367.

WET SUIT, CANADIAN MADE, and accessories for sale. 598-5484.

C.U.A. 50 CAL. "HAWKINS" 479-3495

WANTED: 20 GAUGE SHOTGUN, in good condition. 479-5132.

WANTED: CANE FISHING ROD, condition unimportant. 477-3793.

WANTED: WEIGHTLIFTING equipment. Call 477-7894.

93 CAMERAS, SUPPLIES and PHOTO FINISHING

AGFA "VARIOSCOP 60" ENlarger, timer and table, $200. All in very good condition. PLUS: other darkroom equipment, easels, trays, dryer, roller, tongs, washer, funnels, etc. $250 value for $100. 598-8379.

16MM BOLEX MOVIE CAMERA, with 16-100 Switar zoom lens, plus extras, $1200. 478-7211.

16 MM GRAFLEX PROJECTOR, excellent condition, $500, evenings. 592-7047.

16 MM, SOUND PROJECTOR with speaker, excellent condition, $150, 383-5658.

93 CAMERAS, SUPPLIES and PHOTO FINISHING

PENTAX KM BLACK WITH F2 LENS AND CASE $249.95
Bill's Photo Supply
1675 Douglas 383-7443
New Hours 9-5:30
Thurs. and Fri. 9-9

WATCH FOR OUR NEW STORE OPENING SOON IN LANGFORD.

24-HOUR
SLIDE PROCESSING
EKTACHROME FUJICHROME
DUPLICATES
city photo
1227 Gov't.
385-5633

SPECIAL SUMMER SALE!
Colt 84 Super 8 Zoom movie cameras with fully auto exposure control. A super buy! Limited Stock. $49.95
YOUNG'S Sales & Service 784 FORT 382-5512

BELL & HOWELL, SUPER 8 projector, like new, $100. 383-5658.

VIVITAR 75-260 MM., ZOOM lens, Canon mount, $225. 382-2285.

96 RANGES, STOVES and FURNACES

ELECTRIC STOVE, INGLIS, COPperlone, continuous clean oven, used less than one year. Brand new condition, $375. 479-2438.

FOR SALE, OLDER DELUXE model Moffat range, excellent condition. Closest $80 takes it. 479-6035.

ONE BRAND NEW HARVEST gold dishwasher, $320. 388-7421, 9 to 4 p.m.

30" ENTERPRISE ELECTRIC range, avacado, near new, $225. 478-5466, 478-2021.

DOWNDRAFT OIL FURNACE, 90,000 BTU, 250-gallon oil tank, $80. 386-7256, evenings.

97 FURNITURE

MATTRESSES
INVEST IN THE BEST
INVEST IN REST
B.F. Goodrich foam rubber mattresses guaranteed for 20 years. Latex foam rubber automatically adjusts to variations in weight-giving even support the full length of the spine. They are comfortable, cool, hygienic and are made in a fire retardant ticking. 3'3", $119 — 4'6", $139 — Queen, $179 — King, $269. Box springs to match. Polyfoam mattress topper pads, single $8.55, double $11.85. Queen $14, King $17.75. Angle iron bed frames with rug rollers $24.
IMMEDIATE DELIVERY
GREGG FURNITURE
2300 Douglas 388-7365

VILAS
GENUINE
VILAS FURNITURE
WE SHIP
Anywhere in B.C.
Brochure on Request
NOW ON DISPLAY
All new Emberglow finish
CONTINENTAL FURNITURE
716 Johnson St. 386-2458

RECOVER NOW
Come to the largest showroom of upholstery fabrics and supplies on the island at best prices. We cover any types of furniture, home or office. Pick up the phone and have our home consultant give you a free estimate on any of your upholstery needs in the comfort of your own home. All work guaranteed. For appointment call Tillicum Furniture, 478-0522, 2612 Sooke Rd. near Jacklin.

SAGERS' MAPLE SHOPS 386-3841
1802 GOVERNMENT
Victoria's Largest Selection of COLONIAL FURNISHINGS

MATTRESSES
39" mattress and box spring starting at $79.95. Sofa and chair starting $229.95. Complete furnishings in stock. ACTIVE FURNITURE DISTRIBUTORS, 5664 David St. 382-8274.

BLONDE MAHOGANY TWIN bedroom suite, $150. Square tub wringer wsher, $100. Brown 4-drawer dresser, $40. Two electric floor polishers, $25 each. One drop leaf wood kitchen table, $20. Small wood table, $10. Kirby Classic vacuum cleaner, 175. 658-5419.

WHITE BEDROOM SUITE AS new, queen-size posturepedic on casters, 2 night tables, triple dresser, morrored, $650, corner desk and chair, custom made, hand carved dogwood pattern in white, $450. 384-6649.

OLD ENGLISH FURNITURE
New shipment just in at RIGA UPHOLSTERY, Market Square, 383-7621.

OLD WALNUT DRESSER AND bed frame, $40. Child's dresser desk, no mirror, $15. Small couch and long stool, $60. Old oak chest, painted white, $35. Large round walnut coffee table, $40. 479-8941.

MOVING — MUST SELL!
Chesterfield suite and recliner, $200; bedroom suite with new Posturepedic mattress (double) $200; chrome dining set $40. All in good condition. 385-4022.

EXCELLENT CONDITION, ELM table, 60"x40" plus 12" leaf, $175; 4 matching chairs, $75; matching cabinet, 70"x16½" with glass fronted hutch, $300 or complete at $500. 384-8655.

WE'VE DECIDED TO DO WHAT you've been asking for. 10% off most furniture and 20% off all Capiz lamps. Now open Friday night and Sundays, Chula's, No. 49 Market Square, 382-4921.

GRANGE QUEEN SIZE mattress, box and frame. New condition. Less than 1 year old. Cost $276.30. Sell for $195, delivery ncluded. 384-9925.

MUST SELL. CUSTOM-MADE love seats, one $185; one $150. Two Deilcraft mahogany end tables, $75 each. Two lamps, $25 each. 383-1424.

ALMOST NEW COLONIAL style bunk beds, $150. Call 383-8567, 9 a.m.- 6 p.m. or 382-5733, anytime.

HIDE-A-BEDS
(PRIVATE)
385-8385, 388-6275 pager 732 anytime.

2 YEARS OLD, 4-PIECE BEDroom suite including Queensize bed. $400 or best offer. 385-5181.

VANITY DRESSER, $25. PIANO $390. Both in good condition. Phone 595-4968 or 595-1680.

CHESTERFIELD, CHAIR, KITCHen set, coffee table, good condition. 383-0649.

CUSTOM BEDS
Captain's $120, mate's $115, bunks $100. 479-7400.

60" TEAK BUFFET, $250; 4 BASket weave and chrome chairs, 656-4646.

HIGHBACK, OATMEAL, TWEED, chesterfield, chair and loveseat, $825. 656-4646.

GOLD MEDITERRANEAN STYLE chesterfield and chair, very good condition, $200. 592-2395.
SINGLE BED.
386-2697

BUNK BEDS, $50.
383-1981

98 TV, STEREO, RADIO SALES and SERVICE

RENT
TO OWN
1977 20"
ELECTROHOME
COLOR TV
NOTE: Rent to own also available for 26" console TV.
3 year warranty on all parts and labour and 6 year warranty plan on the picture tube. Call
CITY CENTRE TV
OPEN 10 A.M. — 9 P.M.
6 DAYS A WEEK
477-6971
Next to K Mart in the Mall

COLOR
TV SERVICE
Overhaul SPECIAL $59.95 plus parts (we make this offer once each year). Butler Brothers Television Service 383-6911

MAIS
FURNITURE and APPLIANCES
RENT
Color or Black-White
TV's at PENNIES per day
385-2435 1821 Cook

CAV ELECTRONICS LTD.
755 YATES STREET
MARANTZ, YAMAHA, DUAL
DAHLQUIST, SAE, TEAC, BIC
388-6564

TV RENTALS
14-20" Colour—
Colortron
3180 HARRIET 383-9113

ONE AMPLIFIER SONY, 200 watts, $400. One turntable Sansui, $250 2 speakers, Sansui 80 watt, $350 a pair 19" color TV Panasonic, $200, set complete, $1000 [illegible]

HITACHI LUMINAR I 20" COLour portable TV with remote control. Mid band built in. Summer special, $669.95.
ATLAS STEREO AND TV
763 Fort St. 385-2712

HITACHI COMPONENT SYSTEM, AM-FM, built-in record player, separate 8 track, and Sony cassette, 4 speakers. Asking $625. 2246 Beach Drive. Phone 592-6872.

PHILLIPS AM-FM SOLID STATE stereo, good condition, $125; Sony TC200 stereo reel to reel tape recorder, excellent condition, $225. Offers on both 388-5004.

FOR SALE HFT-388 SONY AMFM receiver, with 8 track, 2W 22 Lloyds speakers, TLA-25 Pioneer turntable complete with cartridge. 595-8513.

HITACHI, PHILIPS, NORESCO. Dual. Shop around and compare. We service what we sell. ELECTRON TV SALES and SERVICE. 100 Burnside W. 383-5432.

HELP — 100 MANY COLOUR TVs taken in trade — come in — make an offer. City Centre TVs, Kmart Mall, 477-6971.

AM-SSB CB. TRC 47. D.O.C. approved. Excellent condition. Asking $200. Phone before 3 p.m. 652-4206.

SAVE $250! MUST SELL. 3-month-old Sanyo component system, including separate cassette deck. Fixed at $450. 385-3506.

AMATEUR RADIO EQUIPMENT, electronic components, scopes, racks, coax., meters, transformers. 477-8096.

YAMAHA
800 series amp and separate tuner, brand new, $800. Sell for $575. 382-7908, 592-1921, anytime.

PIONEER TURNTABLE, AMX receiver, amplifier, for sale, $225. 477-3953.

COMPONENT STEREO, REVOX A-77, ERA, Dyaco 400, phase Linear 200, pro-linear 100. 598-6392.

RCA 25" COLOUR TV. Excellent condition. Console model. Best offer. 592-4159.

SONY STEREO, $300.
388-9719.

MARANTZ 1120 AMP, 60 WATTS per channel, RMS. Offers. 478-2744.

14" SOLID STATE BRENTWOOD colour TV best offer. 383-8510.

19" B-W PANASONIC PORTABLE TV, 383-7485.

9" HITACHI PORTABLE AC-DC color TV, $275. 388-7770, evenings.

99 GROCERIES, MEAT and PRODUCE

SUMMER MEAT SPECIAL
50 lb. barbeque pack, excellent for summer barbeques—
20 lb. chuck stak, 10 lb. hamburger patties, 10 lbs. frying chicken, 3 lbs. pork chop, 3 lbs. wieners, 4 lbs. pork sausage, $49.95.
Grade A aged super hinds, $1.25 a lb. cut and wrapped.
Alberta Meat Distributors, 1811 Cook St. 383-3012 383-8552.

"MEAT" AT McCOLLS
Grade A sides of beef 99c lb.
Black Puddings, Slicing Sausage, White Puddings, Haggis.
PARLIAMENT MEWS
Ste. 5-230 Menzies St. 382-1611

LOGANBERRIES, YOU PICK. Highcroft Farms, Old W. Saanich Rd., 652-3363. The finest fruit Sannich produces for jams, jellies, pies, etc. Pick them while they last.

CHERRIES
You-pick choice Lamberts. 45c a pound. Corner Pat Bay Highway and Tanner ROAD. No children under 12.

OKANAGAN FARM FRESH cherries. Ready for canning Monday, Tuesday, and Wednesday, at Colwood Community hall, Sooke Road, Colwood.

FRESH OKANAGAN ORGANIC cherries at Whippletree Junction, 2 miles south of Duncan. 50 cents per lb. over 10 lbs. 748-9770.

OKANAGAN CHERRIES, 50C A pound, will deliver within a reasonable distance, any order over 20 pounds. 478-4565.

NEW CULL POTATOES, $3 FOR mixed size, $2 for small per 100-lb. sack. 1843 San Juan Avenue, 477-5317.

LOGANBERRIES, PICK YOUR own. This Monday and Tuesday, also red currants and cherries. 6950 Vey

100 MISCELLANEOUS FOR SALE

WAREHOUSE CLEARANCES

1 new round table with a high-back cane chairs, solid maple, reg. $691 — $497. 1 new brown vinyl recliner, reg. $189 — $127. 1 new gold swivel rocker, reg. $269—$187. new loveseat drop-arm sleeper, reg. $299 — $197. 1 used RCA 25" colour console, working condition, $120. 1 new solid maple corner china cabinet, reg. $489 — $347. 1 used sofa, chair and ottoman, blue floral, good shape, $150. 1 new dark pine solid end table, freight damage, reg. $94.50 — $49. 1 new Spanish bedroom suite with 2 mirrors, reg. $937 — $697. 1 new solid oak round dining table with leaf, reg. $349 — $187. 1 new 54" Orange mattress and box spring, slightly soiled, reg. $249 — $167. 9' teak showcase with 20 drawers plus storage, ideal for your garage or ?? — $197.
Tillicum Warehouse Sales
824 Johnson 388-6613

Compton's Pottery
CLOSING OUT SALE
Pottery and contents — kilns, bricks, wheel, chemicals, etc. Finished pots, stationery and jewellery, display fixtures. All at Compton's Pottery, McDonald's Farm, Cordova Bay Road. 598-3582, evenings.

RENT COLOR TV $19.95 Per Month
Deluxe Model. Automatic Features
388-6264
Open Weeknights till 9 p.m.
Sat. to 6 p.m. Sun noon-5 p.m.
The Traders
388-6264 715 Finlayson

Mel's BARGAINS
USED FURNITURE
Day bed, $34.50, 3-piece walnut bedroom suite, $199.50, deep freeze $175, walnut desk, $69.50. 3460 Quadra, 384-3152, Closed Mondays. Chargex available.

VICTORIA LAWNMOWER & MARINE
834 Johnson 386-6338 — 2354 Beacon Victoria 656-4012 Sidney
NEW CONDITION, QUEEN-SIZED Restonic mattress and box spring, $175; two folding director chairs, $12 each; two wooden folding kitchen chairs, $5 each; wooden ironing board, $8; full length mirror, $10; rough work table, $15; eight large flower pots with matching trays, $15; 10-gallon plastic garbage can, full of houseware, $12; we're moving — $200 takes all. 595-0270.

PS
"THE PLASTIC SHOP"
2105 DOUGLAS ST., 386-1477. ONE STOP SHOPPING FOR ALL PLASTIC PRODUCTS. Industrial Plastics.

SPANISH MARBLE DESIGN kitchen suite with 6 high-back black chairs, Walnut china buffet, Viking 30" range, in excellent shape, 12x12 red shag carpet, complete with better quality underlay, 15x20 blue-green combination shag carpet, 4-G78 14's General white-wall poly tires, brand new. 595-8513.

6'X6'X7' GREENHOUSE, CAN BE stored for the winter. Custom made Trundle bed with full twin mattresses. Bird cage. Older type portable record player. Brass record player stand. Mantle AM-FM radio. Kitchen-aid coffee grinder. Surgical neck stretcher. 658-8042.

GARAGE SALE
Fridge, file cabinet, stereo system, dressers, beds, couches, chairs, stove, apartment sized washer, and many household items. 3932 Douglas Street. 479-1713 1½ blocks townside of McKenzie Ave. Sat. and Sun. 9:30 to 5. 479-1713.

DEMO SALE
At Cubbon Lumber, 1720 Cook Street. Aluminum windows, doors, 4' and 8' flourescent lights. Electrical and plumbing fixtures. Plate glass. 2x4's, 2x6's. 2x8's. 2x10's. 4x8's. Plywood. Fibreglass panels. 10x16 cement blocks. Used bricks. 9 to 5. See man on job.

FREEZERS
18 cubic foot chest type, $288.88, 17.5 upright freezers, $369. ACTIVE FURNITURE DISTRIBUTORS, 5664 David St. 382-8274.

PLANNING ON CANNING? There's an informative book to help you "Canning My Mother Taught Me". Easy to follow canning methods. Mail $2 today to Box 1894, Winnipeg Manp R3C 3R2.

32" FIBERGLASS SHOWER, AVOCADO green, slightly damaged, with repair kit. Trunk rack for sports car. Gendron all-weather stroller. Porcelain laundry tub and faucet. Corner shower base, slightly damaged. 478-4713.

Major Appliances and Carpet at contractor prices.
McDONALDS SUPPLY
370 Gorge Rd. E 386-6745

MOVING, MUST SELL:. LOVELY custom made lined drapes, cream and gold weave, two at 100" wide, one at 62" wide, $150. Washer and dryer, $325. All excellent condition. 479-3342.

GIANT ANTIQUE, BOTTLE AND Collectable Show and Sale. July 30th and 31st, 10 a.m.-5 p.m., Juan de Fuca Curling Rink, 1767 Island Highway. Free Admission.

EIGHT-LIGHT CHANDELIER with prisom, $75; older treadle sewing machine, $79.50;- blanket box, $60. Mel's Bargains, 3460 Quadra, 384-3152, Closed Mondays, Chargex available.

DRILL PRESS SALE, 5-SPEED Bench Star 16, ½", $199.50; Jet 19R, ½" drill press, $214.50; G.L. 14, 12 speed, ⅝" drill press, $249.50. John Stefaniec Ltd., 2021 Douglas St. 384-1027.

MEN'S 10-SPEED RALEIGH, $30. Singer portable sewing machine, $30. Roof racks for compact, $10. Two bucket seats, $10. 383-8753, 477-3532, after 5:30.

MOVING — MUST SELL: NEW solid teak twelve drawer dresser, $275, Queen-size bed, $170. Arm chair, $80. Table and four chairs, $80. Phone 595-1936, after 5:30.

STAINLESS STEEL PORTABLE dishwasher, 30" electric stove. Hall carpet, 27'x30" and underfelt. 2 porcelain wash tubs. 477-3506.

THREE-YEAR-OLD FRIDGE, separate freezer compartment, Harvest Gold, excellent condition, $250. 477-5432, after 5.

STEAMER TRUNK, ROLL-A-WAY bed, wheelbarrow, step ladder, all excellent condition. 652-5675.

CARTOP BOX WITH CANVAS cover to fit regular car, $25. 478-6947.

LOTS OF GOOD USED PALLET jacks, $125 to $190. Island Forklift Sales Ltd., 740 Princess, 383-2911.

30" MOFFAT RANGE, WHITE, $150. Component stereo stand, $30; hair dryer, 595-4834.

LADY'S DIAMOND RINGS, SIZE 7. $400 or offers. 383-9149.

ELECTIRC CEMENT MIXER, $100. 478-6108.

TWO 5 WATTS 6 CHANNEL CB walkie talkies. 478-8437.

100 MISCELLANEOUS FOR SALE

BARGAIN ANNEX
USED
Krohler 3-piece
Colonial chesterfield $625
Hide-a-beds NEW $399
Hide-a-beds USED, from $149.95
Roll-a-way 36" cot $59.95
3-pc bedroom suite
4-dr. chest, D-dresser and mirror, head and foot board $159.95
3-3 mattress and box spring, used, from $39.95
Dinette sets, new and used $49.95
4-dr. walnut-finish chests, from $49.95
3-piece sectional $99.95
39" Mahogany bed $39.95
Step and coffee tables, from $14.95
Lamps, from $7.50
Teak buffet and hutch $459.95
Recliners, new and used, from $59.95
3-seater Danish sofa $149.95
Trade-ins accepted
Come and Browse Around
FREE DELIVERY
A DIVISION OF STANDARD FURNITURE
753 VIEW ST.
382-5111

SAVE 30%
On new furniture. 2 pc. Chesterfield suites $439.00 to $499.00. Hide-a-bed, $299.00. Swivel rocker $159.00. Duncan Phyfe drop leaf table and 4 chairs, $358.00. Larger table with 6 chairs, $462.50. Round rock maple table and 4 chairs, $459.00. Corner china cabinets, maple or walnut, $314.00. Complete bedroom suites $249.00 to $659.95. Single beds $39.95 to $149.00. Chest of drawers $39.00 to $149.00. Dressers, $69.00 to $149.00. Wardrobes $79.00 to $139.00. Nite tables $14.95 to $49.95. Kitchen sets, 3 pc. $49.95, 5 pc., $69.00 to $119.00, 7 pcs., $95.00 to $159.00. Vacuum cleaners $29.95 to $79.00. 9x12 rugs $19.00 to $99.00. Shell oil furnace as new complete with tank and duct work $559.00. Use your Chargex or Mastercharge.
PANDORA FURNITURE LTD.
New and Used Furniture
1050 Pandora Ave. 386-6319

MOVING SALE — SUPER LOW discount prices on brand new chesterfield suites, sofa beds, recliners and chairs, dining and dinette suites, bedroom groupings, mattress and box spring sets, selection of occassional furniture such as chest of drawers, corner whatnots, plant stands, desks, dressers etc., also solid wood maple finish furniture for dining and bedroom, French Provincial white and gold pieces, refrigerators, freezers, dishwashers, ranges, micro-ranges, colour television, builders and contractors inquiries invited, easy budget terms on approved credit. Open daily 9:30 a.m.-5:30 p.m. Friday evening 'til 9 p.m. Apply in person 704 View St. Basement Norwood Home Furnishing Sales.

EATON'S WAREHOUSE STORE
749 View St.

ELECTRONIC HOBBYISTS TEST equipment for sale. Heathkit 10-103 scope, 1M-17 V.O.M., IT-12 signal tracer, IT-28 Capacitor checker, IT-121 Transistor checker, IG-102 R.F. Generator, IG-72 Audio generator, Conar 1-224 UK tube tester, 1-230 UK signal tracer, 1-201 UK substitution box, all as new, phone 598-4473.

1 UPRIGHT FREEZER, $125; plastic pails, small and large, 25c each; Berkel meat slicers, $350; bakery display cases, $50 each; 42 adding machines, $35 each; National Cash Registers, 1-2-3, totals from $50-$350, 385-5637.

AS NEW, TWO SINGLE BEDS, complete — pillows, linens, bedspreads, cushions, mats, patchwork quilts, lamps, tables. Color co-ordinated. After 6:30, call 595-3316.

PORCH SALE: PRAM, stroller, car bed, hi-chair, potty chair, infants clothing and shoes to five years, women's 10-14, suits, dresses, pants, coats, some all wool, some 1940 styles 592-9397.

CANOPY FOR IMPORT TRUCK, $150; 2 girl's bicycles, small; 1 boy's 3 speed bicycle; reel type lawn mower with large steel roller; built-in oven and 4 burner counter top range. 384-3332, 384-7768.

UNIVERSAL TRADING CENTRE 584 Johnson, Upstairs Warehouse Bargains. Tools, furniture, antiques, curios, glasswear, pictures, stereos, cameras and jewellery. 383-9512. We Buy, Sell and Trade.

APARTMENT SIZE 8-PC. DINING room suite, red maple vilas hutch; buffet, tea server, maple finish table, four chairs with velvet cushions, $350. 598-8289 after 6.

FOR SALE: TWO TIME-MASTER dictaphones in portable cases, good condition, $100. Phone 388-5535, 1-5 p.m. Monday through Friday.

USED RESTAURANT BOOTH and tables, stools, chairs for sale. Good condition. Best offer! 477-8920.

INSULATED CANOPY FOR small ½ ton truck. Cast iron bathrub and sink. Storage trunks. 598-5888.

WATERBEDS
478-7345 DAY OR NIGHT

CANOPY FOR SMALL IMPORT truck, $250; bunk beds; windows; engagement and wedding ring. 479-1310.

REFRIGERATORS
10 cu. ft. apartment-size Admiral, gold, builder's surplus, at cost, $275. Phone 595-2434 or 479-6486.

SECURITY CHAIN AND CABLE, ideal for bikes.
PRICE'S LOCK AND SAFE LTD.
847 Fort Street 384-4105

KIDDIE'S KLOSET NOW OPEN 10 to 4. 1700 Kings Road. Used children's clothing, toys and furniture.

CHILDREN'S SAND BOXES, 4'x4'x8" with sand $15. Delivered. 383-0974.

TRY THE BLUE URN. "Antique" furniture is affordable and of superior quality. Open 11-6, seven ays, 1133 Fort, 382-9913.

BEAT THE HIGH PRICE, LAWN mowers repaired, locks repaired, used lawn mowers for sale, mini bike engines repaired. 479-3268.

WOODWARD'S "CUT AND VAC" rotary lawnmower. Rear bagger. $159.50. 592-6137.

MOVING — MUST SELL NEW Electrolux vacuum with power head. 474-1741.

DISHWASHER, LADY KENmore, convertible, 3 years old, excellent condition, $225. 384-0073.

LARGE BAR WITH 2 UPHOLstered chairs (naugahyde). $250. Good condition. 386-7063.

15.1 CUBIC FOOT FRIDGE white, right-hand door, $250. 382-7565.

OUTDOOR INCINERATOR BARrels, ready to use. Free delivery. $5.95. 383-1328.

DANDY SMALL FREEZER, 30x20x36, insured owner moving, $180 or best offer. 598-7563.

SWIMMING POOL 18'X4', COMplete $300. 598-1191.

WASHING MACHINE APARTment size Hotpoint new. 595-6350.

100 MISCELLANEOUS FOR SALE

COLOR TV
MONTHLY PAYMENTS Start in November
3 FULL YEARS WARRANTY
3 Full years All Parts and Labor!
16" deluxe portable $399.95
$20 Down $16.79 Per Month
18" Deluxe portable $449.95
$20 Down $18.50 Per Month
20" Table Model TV $489.95
$25 Down and $19.53 Per Month
25" Deluxe Consol Style $599.95
$25 Down and $24.66 Per month
20" Remote Control Set $788
$25 Down and $32.69 Per Month
26" Deluxe with Rem. Control $998
$25 Down and $42.08 Per Month
24 Monthly Payments Starting November
The Traders
388-6264 715 Finlayson

RIGA HAS IT
25% off all "Cifex" fabrics on upholstery work ordered this month.
For in home estimates call RIGA UPHOLSTERY, 385-7521.
NOW IN MARKET SQUARE

WASHERS - DRYERS
Rebuilt, guaranteed, free delivery. Also: Inglis, Kenmore, Whirlpool and Maytag washers and dryers wanted, working or not. Ralph's Appliance Repairs, 479-7824. Mon.-Sat. 9 a.m.-7 p.m.

COLONIAL CHESTERFIELD AND swivel rocker, $150. Open arm rocking chair with cover, $35. Dresser with mirror, $25. Double sized roll-away cot, $25. Loveseat hide-a-bed, $90. Table and 4 chairs, $15. 479-9608.

SWIMMING POOL
New 40'x18', fully equipped, $2,100, can finance. 9" black and white TV, $100. Maple desk, $125. Small, cast iron pot belly stove, $30. Metal hospital room divider, $20. 477-2739.

FREEZER BAGS — 2 oz. to 75 lbs. New stock in at THE PLASTIC SHOP, Industrial Plastics Ltd., 2105 Douglas St., Victoria, 386-1477 or 460 Wallace St., Nanaimo. 753-0114.

SIMMONS BEAUTYREST Quintessence king-sized bed, new cost $890, mattress near new, $375. Near new Electrolux AP100 with powerhead, new cost. $349, save at $200. 478-5449.

ELECTRIC POWER PLANT (7500 watts) as new, fully automatic power on demand, ideal for reserve power, also marine, replacement cost Approx. $6,000, will sell complete, $3,900 or best offer. Phone 652-3566.

EIGHT-LIGHT CHANDELIER with prism, $75; older treadle sewing machine, $79.50; blanket box, $60. Mel's Bargains, 3460 Quadra, 384-3152, Closed Mondays, Chargex available.

FOR SALE: INGLIS WASHER and dryer, Harvest Gold, excellent condition, apartment size, $350. 9x15' carpet, plus underlay, $40. Excellent condition. 385-8166 evenings.

FOR SALE: 30" VIKING RANGE; 14 cu. foot Viking fridge; stainless steel sink with spray; Viking wringer-washer, like new; 3 rugs. 658-8010.

8' FIBREGLASS DINGHY, almost new, 8' Sea-doo, jet boat, commercial lawn mower, 2 large size figure statues, also odds and ends. 477-0655.

HIDE AWAY LOUNGE SEALEY Posturepedic mattress, dark brown upholstery, like new, $300. Western Riding Saddle, excellent condition. $125. 652-2350.

APARTMENT SIZE AUTOMATIC washer; china cabinet; rocker; 3 carpets; bedroom curtains; bedspread; footstools; coat tree; coffee tacle. 595-3319.

WHO SAYS VICTORIA PRICES are high? New pallet jacks, all sizes in stock, $379. Island Forklift Sales Ltd., 740 Princess, 383-2911.

NEW AND USED CHAIN-LINK gates, posts, fitting, roll ends. 2074 Henry Ave., Sidney. 656-1813, 384-8322.

VIKING STOVE, $125, COLDSPOT fridge, $100. 5 year crib, $25. Draperies, lamps, bikes, misc. 477-5547.

IN NEW CONDITION, POWERful Kirby vacuum with Handy Butler and shampooer. Moved. 474-1741.

NEW AND USED WOODEN BARrels, plastic pails, steel drums. 383-1328.

HIDE-A-BED, EXCELLENT CONdition, casters, $185. 36"x28" beveled mirror, $20. 388-6098.

103 MISCELLANEOUS WANTED

LUNDS
AUCTIONS
Tuesday — 7 p.m.
Friday — 1:30 p.m.
APPRAISALS
For All Purpose
386-3308

QUESTION?
Is there anyone interested in buying old pocket knives — daggers — swords and the like —
ANSWER!
INTERNATIONAL KNIVES
574 YATES ST. 383-2422
(Across from the Post Office)

THE SALVATION ARMY Needs your re-usable clothing furniture and household goods. "Help us to help others." Family Thrift Stores: Victoria, Sidney and Langford. For pickup — 386-3295.

WASHERS - DRYERS
Cash paid for Inglis,Kenmore, Whirlpool and Maytag washers and dryers working or not. Ralph's Appliance Repairs, 479-7824 'til 7 p.m.

24"-30" RANGES
Up to 15 yrs. working or not. Ralph's Appliance Repairs, 479-7824, 9 a.m.-7 p.m.

BOOKCASES, DRAPES AND sheers, 84" length; queen size box spring and mattress on casters, oak night tables, 4 captains chairs and table (maple). 478-7956.

LOOKING FOR BOOTHS CHINA made in England. Blue British scenery. No. A8024. Please call collect after 5. 206-885-6453.

WANTED: USED CARPETING to replace soiled bedroom carpet in apartments. Gold preferred (also red for corridors). 652-3566.

HOUSEHOLD EFFECTS WANTED, you have it, we'll buy it for cash. Esquimalt Trading and Thrift, 386-6542.

CHESTERFIELD OR TWO matching loveseats, coffee and end tables. Drapes to cover, 30'. 592-7064.

I NEED OLD STOVES, OLD wood working tools, old wood chairs and tables, old metal beds, etc. 479-2684.

OLD CAR BATTERIES, RADIAtors, copper, brass, lead. 383-1328. 526 David.

IF YOU ARE MOVING AND have any furniture please call 595-7567 or 383-8311.

OLD WOODEN ICE BOX AND round oak table, wanted, 383-0405, 386-0911.

WANTED: SWORD CANES, CANE guns and fancy or unusual walking sticks and canes. 598-2327.

WANTED: LAPIDARY EQUIPment such as rock saw, grinder, polisher, etc. 384-0307, after 5 p.m.

DISHES — BOOTH'S PEONY plates, even one or two. Call 386-2904, Room 208.

OLD PAINTINGS WANTED, INcluding damaged ones. Also picture frames. 382-4636.

WANTED, CANE FISHING ROD, condition unimportant. 477-3793.

SELL OLD BOOKS TO THE Haunted Bookshop. 382-1427.

103 MISCELLANEOUS WANTED

WE WANT YOUR GUN RIFLE, SHOTGUN OR HANDGUN
CASH FOR ALL MODELS
Robinson's
Since 1929
VANCOUVER ISLAND'S LARGEST GUN SELECTION
1307 BROAD 383-3429

WANTED: 2000' OF USED 1½ OR 2" steel, pipe. 479-7843.

FRIDGES AND FREEZERS bought. 598-7422. All-Temp.

WANTED — 3 CU. FT. PROPANE fridge. 478-9184.

USED CANOE WANTED, REAsonable. 384-4708.

WANTED: WEIGHTLIFTING equipment. Call 477-7894.

109 MISCELLANOUS TO RENT

WHY BUY? AND MAKE A MISTAKE. Telephone Answering Machine Rentals at INTERCONNECT 384-0511

SAWYER SEWING CENTRE RENT TO OWN — Domestic and Industrial sewing machines 740 FORT 388-6728

115 SWAPS

1-ACRE LOT, MILL BAY AREA, cleared and close to highway. Value $23,500. Will take cabin cruiser or motor home 20 to 30 ft., value approx. $10,000. 743-9165.

WE'VE OUTGROWN OUR '72 Capri so we'll sell or swap for construction equipment, truck, power tools, boat, motorcycle, etc. 478-7296.

30' MONK CRUISER
Will trade fully-equipped Monk Cruiser, built in 1958, for equivalent value or equity in real estate. Vessel worth $25,000. 479-4594.

1976 280 Z 2+2, WITH AIR, MAGS, radar detector, 15,000 miles. For your '76 Jimmy, Blazer, Ramcharger, with V-8, automatic. New is $10,000. 388-4334, Mr. Owens.

30' FACTORY BUILT HULL AND cabin, no motor or interior, $1000 or swap for what have you? 477-7040.

$9000 EQUITY IN REVENUE property for boat, truck and camper, motor home or van. 5 to 8 p.m., 598-5537, 383-7343.

HAVE ONE 16' INFLATABLE Klepper Aerius canoe. Offers or trade for deep freeze, tent trailer, piano, boat, mini-bike or? 385-3885.

1963 10 H.P. JOHNSON, RUNS but needs repairs, swap for good chain saw. 477-2721

25' OF LUXURY IN KIT TRAILer, try your offer or trade. 1558 Arrow Rd.

PROFESSIONAL PAINTING, Interior-exterior, for late model car, 658-8192.

ALMOST NEW COUCH AND chair, gold. Will sell or swap for piano. 595-6153.

COMMERCIAL 1975 F-350, 14' van for boat? after 5, 477-2485.

116 COINS and STAMPS

FORT STAMPS, FORMERLY Kents, now located at 841 Fort Street. 386-1912. Buy, sell and trade

117 ARTS and ANTIQUES

VISIT HIBERNIA ANTIQUES, 1016 Fort St. specializing in Canadiana Art Glass, Prints, Militeria. 386-0911.

A FASCINATING SHOP IN A Heritage Home, The Blue Urn. Open 11-6, seven days. 1133 Fort, 382-9913.

"ANTIQUE SHOW AND SALE
St. Andrew's July 22-23
Episcopal Church Admin: $1.50
Port Angeles, Wa. 15 NW Dealers

WANTED: WOODCUTS, PRINTS by W. J. Phillips, Box 48862, Vancouver, V7X 1J1.

COLLECTION OF BELLS, INcluding old church bell, $250 for all. 112-743-4246. Collect.

COLLECTORS ITEMS
Early Victorian 15 carat gold, watch chain. 595-3273.

FURNITURE REPAIRED, ANtiques our specialty. 478-2539.

OAK ROLL-TOP DESK, 54"x29", $2,500 or offers. 477-9277, after 6.

120 GARDEN SUPPLIES

VANCOUVER ISLANDS LARGest stock of new John Deere lawn and garden equipment. Good reconditioned trade-ins usually in stock. J. Grieve Motors Ltd., 652-1642 days, 652-4192 evenings.

UKRAINIAN CRAFTSMANSHIP-University student offers services covering all facilities of gardening. Larry 385-5550.

Fertilizer

COW MANURE FOR SALE 652-2026 or 652-1743. No Sunday calls, please

Plowing, Rotovating and Cultivating

DON'S TRACTOR SERVICE
477-3913
We rotovale, plow, cut grass and brush also, loading and hauling.

COOPER TRACTOR SERVICE
478-3143 or 477-5167
Grass or brush mowing, rotovating, loading, hauling, lot cleanup.

Topsoil, Rocks and Fill

SCREENED TOPSOIL WITH sand and manure $12 C.Y.
Minimum Delivery 6 C.Y.
Garden Sand $3 C.Y.
Plus Delivery
Sand — Fill
Road Gravel
Drain Rock
Crushed Rock
Bark Mulch — Fine ¾"-1½"
Bark Mulch — Coarse 1½"-3"
E. NIXON LTD.
Office 385-2431
Nights 479-1937
or 479-2995

TOP QUALITY SHREDDED TOPsoil, mixed with sand and manure, 10 to 14 yard loads, $8 per yard. Smaller amounts available. Peninsula Bulldozing. 479-1884.

SALE!!
No. 1 topsoil, screened, $9 yd.
No. 2 topsoil, $6 yd. 12 yard load min. 652-3951, 652-1658.

NO. 1 SCREEN TOP SOIL, WITH sand and manure, 7 yds. for $65. 14 yds. $120., self pick up $9 a yard. 478-3322.

BEAUTIFUL GARDENS
Garden clean-up, maintenance and complete landscaping service 384-9972.

LAWN SOD
Johnson Sod Farms. Orders of all sizes. 339-4803. Comox.

GRAVEL SUPPLIES (REASONable rates, free fill, delivery only. 478-2326, 478-2428.

VIRGIN SOIL
Shredded black peat soil, fast delivery, call A-1 383-1532.

TOPSOIL, $7 A YARD DELIVEREd. 478-1144.

1,000 YARDS OF CLAY FILL free for the taking. 478-1144.

BLACK PEAT SOIL BY THE sack. We deliver too! 382-2843.

No. 1 black top soil, 5 yard minimum. 384-4014, 595-4728.

SPECIAL 1 WEEK NO. 1 TOPsoil, 7 yards, $40. 595-0773.

WANTED: CLEAN FILL. 382-2462.

125 PETS and SUPPLIES

REG. OLD ENGLISH SHEEPDOG puppies from Champion stock. Pets or show. 274-2866.

GOOD HOME NEEDED, smaller puppies, $5 or $10. 385-6989, 479-6205.

ENCHANTING TABBY FEMALE kitten, housetrained, needs loving home urgently. 477-3650.

PUREBRED REGISTERED LAbrador puppies. From excellent stock. 748-1370.

2 SIAMEE KITTENS, 1 MALE, 1 female, seal point and blue, $50. 382-4476.

REGISTERED OLD ENGLISH Sheep Dog puppies. Phone 246-4267 or 746-4332.

LOVELY LITTLE SEALPOINT Siamese kittens, 8 weeks old, litter-trained, $20 each. 652-3361.

PUREBRED 1-YEAR-OLD Great Dane — male. Good home a must. 474-1265, after 6 p.m.

125 PETS and SUPPLIES

TROPICAL FINS AND FOLIAGE
2719 Quadra St.
383-7000
(Just north of Hillside)
33 GAL. AQUARIUM
Woodgrain or black frames. 36"Lx18Hx12"W.
ONLY $29.95
Salt Water Fish Specials
All Marine Fish 20% Off
Super Special!
4" Panther fish, $1.99
Fresh Water Fish Specials
Indian Glass Fish 2 — 87c
Bumble Bee Goby 3 — 87c
Glass Cat Fish 87c
Gold fish (1½-2") 4—87c

PUREBRED GREAT PYRENEEN pups, one male and three female, house trained, six weeks old, respond to basic training now, excellent with children, $150 each. Phone to view at 477-8952.

WANTED, GOOD HOME FOR short-haired, white, 2-year-old, spayed female cat, very affectionate. 384-1865.

MALE CAT, BLACK AND WHITE excellent pet, good mouser, 12-week-old kitten, female. 595-1123 days, 592-2949 after 6.

EXCEPTIONAL GERMAN SHEPherd pups. Champion parents. Temperament guaranteed. Phone Prangley 746-7591, 246-9072.

REGISTERED GOLDEN LABRAdor puppies, champion blood strain, viewing by appointment only. 746-7303.

5-YEAR-OLD GOLDEN COCKER. Good watch dog and good with children. Free to good home. 478-7489.

10-MONTH-OLD REGISTERED English Pointer pups, champion show and field stock. 246-3609.

BEAUTIFUL 60-GALLON CABInet aquarium, including filter, heater, fish, etc., $150, 656-2030.

CHOCOLATE
Miniature poodle puppies, registered. 478-9254.

BIRD CAGE, SMALL HAMSTER cage. Like new. 598-3990, after 5 o'clock.

FREE TO GOOD HOME, 3-month-old grey and white kitten. 479-2106.

VACATION? FOR LOVING HOME care, for your pet — phone Heather, 592-0862.

14 SEALPOINT SIAMESE KITtens, all healthy, vigorous, trained. 112-246-9537.

2 MALE KITTENS, BLACK AND white, tabby, free to a good home, 598-5882.

URGENTLY WANTED GOOD home for female Siamese Kitten, also white dove. 477-1585.

WANTED: FEMALE POMERANlan pup. Phone 642-3085.

ADORABLE KITTEN, SEEKS happy home. 477-0239, 477-3516.

BABY BUNNIES, $1. 479-1945

FREE, 1 FEMALE CAT, 2 KITtens, 10 weeks old, 598-7833.

2 ONLY, FROSTPOINT SIAMESE kittens. Pet stock. 592-4253.

BLACK LAB REGISTERED pups. Born June 2. 748-9206.

KITTENS NEED HOMES IMMEdiately. 478-4891.

PUREBRED PERSIAN TORtoise shell, asking $200. 658-8528.

10-GALLON FISH TANK WITH accessories, $25. Phone 479-3842.

127 CHICKS, POULTRY HATCHING EGGS SUPPLIES

BARD ROCK PULETS; WHITE Rock cross pullets, Campbell ducks; also Bantams. 656-6904.

128 LIVESTOCK SUPPLIES and EVENTS

HORSE SHOW
10th Annual Quarter Horse Show at Saanichton fairgrounds JULY 23 and 24. JULY 20th one day shows, JULY 21 and 22 a two day show. No spectator charge. Shows start at 8:30 a.m. for 5 full days. Come and see North America's favorite breed in action. For information 479-8461.

CHAMPION ARABIAN BLOODlines for sale. 8-year-old mare in foal to Champion Falzuk. Two yearling fillies by Falzuk. One yearling filly by Nf. Ch. Karl. One yearling colt by Arn's IBN Risheel. All purebreds, all show quality. Serious inquiries invited. Terms available with approved credit. Phone 748-8820.

MUST SELL 9 YEAR GREY-DAPple. Reg. thoroughbred gelding 15.3-16.0 hands. Excellent event prospect, hunter-jumper 1st year green, clears 4'9" easily. Asking $2,000. Good comformation. Call 753-8482.

GENTLE QUARTER HORSE gelding about 15 hands and 11 years old, good on roads and trails western or English. Asking $450. Phone 652-1463 after 5.

FOR SALE. PART ARAB GELDing, 3 year old. Broke English, Western, interested people only. 386-7495.

FIRST QUALITY HAY, LARGE weaner pigs, raw wool, grain fed lamb. Meadowbrook farm, 748-0030.

ROOM FOR BOARDING HORSES and riding, good location, 8 acres of fenced land, $50 a month, Call 658-1193.

9-YEAR-OLD BAY GELDING, 14.1 hands, has been used for pony club, $400, good home essential. 652-2661.

PINTO PONY GELDING, 12 years, 12.5 hands, no vices, good for beginners, $175. Galiano, 539-2971.

REGISTERED ¾ ARAB MARE, 5 years old, $500. 6-year-old Appaloosa, $450. Thoroughbred mare, 8 years old, $400. 642-3693.

TRAINING CAMP, 1 WEEK, LEssons horsemanship, lectures and movies, ideal for the green and intermediate riders. 479-6843.

HAY FOR SALE, $1.00 PER bale, also 16-month-old Charlious Bull. Cobble Hill, 743-9186.

DATE TO REMEMBER, AUGUST 13th, large barn dance, live band. 479-6843.

FOR SALE, 2 PUREBRED ARAbian show horses. Reasonable. 386-7557.

HAY AND STRAW FOR SALE. 652-2025, 652-4743. No Sunday calls, please

HAY FOR SALE, DELIVERIES arranged. Griers Farm Ltd., Duncan, 746-6550.

STABLE HELP WANTED. ROOM, board and pay.. Year-round job. 652-3633.

BARRY ALLEN, GRADUATE farrier. Phone 478-5278 before 8:30 a.m. or after 6 p.m.

OUTSTANDING POLLED HEREford Bull, $1550. Phone Dr. Glen Pope. 658-5629.

REGISTERED HAMPSHIRE Ram, 4 years old, like to trade or for sale. 652-3433.

FOR SALE, GOOD HAY, $60 A ton, Ralph Michell, 6858 Pat Bay Hwy., 652-1582.

½ THOROUGHBRED YEARLING filly — already 15 h.h. Offers. 474-1565. 386-3841.

SCOTTSDALE STABLES, FULL board, box stalls, riding ring, pasture. 478-9969.

WANTED IMMEDIATELY: TWOhorse trailer, factory-built. Phone Dave, 478-2750.

SIX LAMBS FOR SALE, SOME good ewe lams. 642-5461.

HAY FOR SALE, HIGHLAND blend, delivery available, 656-6949.

SUMMER HORSE SHOW AUG. 7th, Oak Meadows. 479-6843.

GENTLE PONY, WITH SADDLE, $275. 479-1942.

HOLSTEIN COW FOR SALE, $300. Due to calf next month. 656-1716.

128 LIVESTOCK SUPPLIES and EVENTS

SOOKE FEED
NOW INTRODUCING TOP SHELF FEED
OF DUNCAN TO THE SOOKE AREA
Goat feed, horse pellets, dairy mash, rabbit pellets and many more. Sooke Cash and Carry in downtown Sooke. Mon. to Sat. 9 a.m. - 6 p.m. Closed Sundays.

REGISTERED TB BROWN gelding, 7 Y.O. 16 HH Experienced rider. Asking $800. 112-537-5731.

GOOD-NATURED WELSH PONY. $350, with tack or best offer. 652-3843.

FOR SALE: 2-WHEELED SHOW cart, new wheels. With harness. $350. 652-4371.

REGISTERED HALF-ARAB BAY gelding, ten years, goes Western and English. 477-4435.

WESTERN SADDLE, $150. 592-1726.

SAANEN DOE; YEARLING, ready to breed, 478-7985.

3-YEAR-OLD HEREFORD BULL for sale. 478-1662.

9-WEEK-OLD WEANER PIGS. 743-2794 or 743-9234.

LEATHER REPAIRS
Saddles, tack, blankets. 384-7238.

130 HEAVY EQUIPMENT and MACHINERY

BOBCAT
HABITAT 2000
994 GOLDSTREAM AVE.
478-0811 DL 00784A

LANDSCAPING YOUR YARD? SUMMER CLEAN-UP?
RENT A BOBCAT
Special Weekly Rates
Your Island dealer for Allis Chalmers-Melroe Bobcat tractors.

ONE 28' TRAILMOBILE TANDEM trailer. One 40' Freuhauf tandem slider. One fifth wheel converter. One 16' aluminium Carter box and hoist. One 13' steel box. One 67 Kenworth Dump — Work available. One 1974 Case 450 4-in-1 — new undercarriage. 652-3951, 652-1658.

FORCED TO SELL DUE TO illness, 825 Diesel Bobcat and 10' backhoe and single axle dump truck. To be sold as a unit, $25,000. Call after 6 p.m. 383-3659.

16" ALUMINUM GRAVEL BOX, lined with steel, $450. Steam cleaner, model No. 760C, three-years-old, $775. Two service station gas pumps, $150 each. 478-5180.

ELECTRIC COMMERCIAL truck or golf cart, new batteries, top condition. New cost over $3000. Price $900. 478-7104.

FORKLIFTS — WE BUY, SELL, rent, lease and repair. Island Forklift Sales Ltd. 740 Princess, 383-2911.

SINGLE LANE SPRING LOADed, dock leveller, 1 year old, reasonable 388-4254.

135 FARM IMPLEMENTS

ONE TD18A TRACTOR, WENCH, and blade, $3,500. 479-7476.

2 H.P. ELECTRIC IRRIGATION system complete, 652-2155.

150 CARS FOR SALE

De Pape
$$GREAT$$ SAVINGS
OPEN 8:30 to 5:30
CLOSED SAT-SUN

75 Mercedes 450 Sel
4-dr., sunroof, air, stereo, tape, cruise control, optional wheels, leather interior. A most luxurious local automobile, with only 9500 miles.

77 JAGUAR XJS
coupe. Loaded. Exciting.

77 CADILLAC
Coupe, 1800 miles, loaded.

77 Toyota Wagon
6 cyl. Auto., P.S., P.B., New.

76 CADILLAC
Eldorado, air, stereo, 17,000 mi.

76 CADILLAC
4 dr., air, stereo, loaded.

76 Lincoln MK IV
Air, stereo, moon roof, 18000 mi.

76 TRIUMPH TR-7
Stereo, Tape, 12,000 miles.

75 TRIUMPH TR-6
Cassette Tape, radio, sharp.

73 GALAXIE 500
4-dr., air, excellent condition.

73 AUDI 100LS
4-dr. auto, radio. Bargain. $2995

70 THUNDERBIRD
White with white interior. Mint!

68 FIREBIRD
V-8, auto., new paint, new motor.

66 FORD Wagon
V-8, auto., P.S., P.B.
NOW $695

Many More
DePape Motors Ltd.
1407 BROAD ST. 384-8035
D-00264A

'62 CHEV 4-DOOR 283 CU. IN., standard transmission, good sound transportation, $350. 652-1283.

'74 TOYOTA STATION WAGON, automatic, 38,000 miles, $2950. 477-2241.

'74 TOYOTA COROLLA, 1600, AUtomatic, very good condition, $2395. Call after 5 p.m. 479-8160.

1950 PLYMOUTH, TESTED June, running. Asking $350. 479-0007 after 4.

1973 DATSUN 1200, 4 SPEED, RAdials, AM-FM cassette, mechanically A-1. 388-5825.

1974 SUPER BEETLE VOLKSwagen. Asking $2300 or nearest offer. Excellent condition. 748-8919.

1971 DATSUN 1200 COUPE. Extras. Excellent condition throughout. Offers. 595-6729.

1969 CHEV. STATION WAGON. $875. Tested. Power steering. 478-4047.

1977 TRANS AM. POWER STEERing, power brakes, tape deck. Only 6,000 miles. Asking $6,200. 478-0040.

1965 MUST

150 CARS FOR SALE

THREE POINT MOTORS

DON'T TAKE OUR WORD FOR IT

ASK FOR B.C.A.A. REPORT

DATSUNS

76 F10
White coupe, radio $3,395

76 F10
Silver two-door, automatic, radio, etc. $3,995

76 F10
Red four-door sedan. $3,795

76 F10
Four-door automatic, red, white vinyl roof, radio, etc. $4,295

76 SPORTRUCK
Automatic, heavy duty bumper, mirrors, radio.

76 SPORTRUCK
Automatic, canopy, radials, mag wheels, heavy duty bumpewr, mirrors, radio, etc., etc. $4,695

75 F10
Blue four-door, white vinyl roof, radio $3,295

69 1300
Spotless red sedan $1,695

67 SSS
Automatic sedan $ 995

ALL CARS B.C.A.A. INSPECTED

AND ALL DEFICIENCIES CORRECTED

Open 'Til 9 P.M.

SHOW YOU CARE DRIVE SAFELY

2620 GOV'T AT HILLSIDE
385-6737

Dealer Licence D00740A

PAINTER MOTORS LTD.

76 CADILLAC Coupe $10,700
74 CHEV ¾ ton 27,000 miles $4,195
74 FIAT 22,000 Miles $1,995
73 MUSTANG Fast Back $3,695
73 PONTIAC Ventura Sprint $2,795
72 TOYOTA 1600, 4-speed $1795
71 BUICK Centurion, air $1995
70 COUGAR V-8, auto $1995
70 CHALLENGER V-8 auto $2995
69 FIREBIRD overhed cam $2195
65 MALIBU 2 dr. Hardtop $1895
67 MUSTANG V-8 auto. p.s. $1895
65 T-BIRD, V-8, auto. $2295

AND MANY OTHERS TO CHOOSE FROM

1512 QUADRA at PANDORA
D-00346A 385-0122

CELICA GT

1976 Celica GT 5-speed, 13,000 miles. Let me negotiate a deal you would be happy with! For complete details, contact Wes Downey, 384-1161, Brian Hollev Motors. DL-00903A.

1976 ASPEN WAGON SPECIAL EDITION

Powder blue with woodgrain trim, P.S., P.B., Auto., Radials. $5895. 477-7074.

MUST SELL: 1970 MAVERICK, lady driven, 6 cylinder, automatic, new tires, 27,000 miles, tested. Immaculate condition. $2000 or nearest offer. 383-9139.

'77 FORD LTD 2, 6,000 MILES, still under warranty, 351, power steering, power brakes, vinyl roof, just like new, console bucket seats, $5,800. 598-3990.

1971 TOYOTA CROWN 8-PASSENGER wagon, 6-cylinder, automatic, 45,000 original miles, roof rack, reclining bucket seats, $2000 firm. 478-8257 after 6.

MUST SELL: BEAUTIFUL '66 Cadillac, new tires, fully loaded, new tiffers. Best offer to $1500, before Wednesday takes. 642-4326.

1968 RAMBLER 4-DOOR, AUTOMATIC, safety sticker, clean throughout, extremely good condition, $700. Phone 477-2193.

'75 TRANS AM 400, HURST 4 speed, am radio, electric windows, radials, 17,000 miles, $5,200 or offers. Call Ron or Allen 382-0708.

1973 CHEV CAPRICE 2-DOOR hardtop, power steering, power brakes, loaded with extras, 38,000 miles 656-5337.

'72 MAZDA 1600 — 4-CYL — reliability plus—50,000 miles—$1200 —385-2643.

1966 CORVAIR MONZA, AUTOMATIC, 2-door, hardtop, offers. 478-5176.

1969 CHEVELLE MALIBU, GOOD engine, needs fender, best offer. 595-8403.

1975 TOYOTA COROLLA, STANDARD transmission, 14,000 miles, $1950 firm. 595-0270.

'72 VEGA HATCHBACK. $1000. Immediate sale. Mag wheels. 386-1660.

1968 MINI COOPER, FOR PARTS or whole, '72 engine and trans., lots of extras. 384-9274.

'65 BUICK SKYLARK, GREAT for transportation, $350 or offers. 478-1909.

'59 VAUXHALL, RUNS GOOD, $100 or closest offer. Phone 479-3842.

'73 ASTRE HATCHBACK, TESTED, tape deck, $1100. 479-4727.

'67 BEAUMONT 2-DOOR HARDTOP, 283, automatic, $450. 642-5384.

'65 BUICK SPECIAL, RUNNING, tested, $300. Phone 478-5866.

1966 FORD STATION WAGON, $125. 477-9216.

'71 MAZDA 1200 2-DOOR, GOOD condition. $700 or offers. 592-7053.

'73 CHARGER, $2795. 385-4186.

1961 MERCEDES 180, $400, needs some work. 642-5408.

150 CARS FOR SALE

Millstream CHEVROLET

73 NOVA 4-Door Sedan. V-8, automatic, power steering, radio. Finished in grey with blue interior $2650

71 CHEVELLE MALIBU 2-Door Hardtop. V-8, automatic, power steering, power brakes, radio. Finished in white with blue vinyl top $2250

74 VENTURA Hatchback. V-8, automatic, power steering, radio. Finished in lime green, with dark green bucket seats $3350

76 ACADIAN Hatchback. 4-cylinder, 4-speed, radio. Finished in grey with red interior $2950

74 FORD 4-Door Sedon. V-8, automatic, power steering, power brakes, radio. Finished in cream with green interior $2850

73 VEGA Hatchback. 4-cylinder, automatic, radio. Yellow with black interior $1850

72 VW BEETLE. 4-cylinder, automatic, radio. Finished in orange $1850

76 MATADOR Wagon. V-8, automatic, power steering, radio. Finished in blue $4800

TRUCKS

77 FORD ¾-ton Pickup. V-8, automatic, power steering, power brakes, radio. Low mileage. Finished in fawn $7950

74 GMC ½-ton Pickup with canopy. V-8, automatic, power steering, power brakes. Blue $3500

75 EL CAMINO Classic. Bucket seats, V-8, automatic, power steering, power brakes, radio, cruise control. Low mileage. White with maroon vinyl top $4950

OPEN
MON.-FRI.
8:30 a.m. - 9 p.m.
SATURDAYS
9 a.m. - 6 p.m.

Millstream Chevrolet Ltd.
1730 Island Highway
474-1211
Dealer Lic. D01384A

THE FINEST ORIGINAL CARS TO BE FOUND
(Seeing is Believing)

1930 LaSalle
Doctor's Coupe, rumble seat

1930 Austin American

1956 Chev
4-Door Hardtop

1957 Chev Stationwagon
(no finer to be found)

1958 Chev Impala

1960 Borgward
Isabella Coupe

1960 Cadillac Convertible

1962 Cadillac Coupe Deville

1962 Grand Prix
Only approx. 170 built

1962 Mercedes 190 SL
38,000 miles

1963 Corvair Spyder
Supercharged

On display in our showroom this week only.

Lansdowne Pontiac Buick GMC Ltd.
5580 No. 3 Road, Richmond, B.C.
DL 01286A
273-1311

FAST 1967 FIREBIRD 400-450 h.p., completely rebuilt running kit, cam, headers, posi, competition plus shift kit, mags, tach, pinstriping and others, $3200 or best offer. Only serious inquiries, please. 386-8585.

1974 LUXURY LEMANS 2-DOOR hardtop, 1 owner; power brakes, power steering, power windows, buckets, console, red with white vinyl roof. Exellent condition. Offers to $2500. 658-5652.

1971 TOYOTA COROLLA 1600 ONE owner. Recently tested. 4 speed, radio and radial tires. First $1195. 479-9283, 598-1518.

BUICK RIVERIA, 1968, REBUILT 340 motor, tires, frame, transmission, body, bad shape. $450. 384-0951, after 5.

COLLECTORS! SPECIAL INTEREST Car! Cadillac Coupe De Ville, 1958. Excellent condition, $3,500. 656-4223.

'69 CHARGER 383. P.S., P.B., POsi-trac., take over payments, give us a call. 388-5660.

1971 DATSUN 510 STATION wagon. Automatic transmission, radio. Good condition. 478-0065.

'73 CORTINA L 2000 CU. IN., 4 speed, good mileage. $1595. 656-4988.

'76 FORD
Custom 500, air, FM stereo, vinyl top, 37,000 miles, but runs and looks like new. Make offer. 388-6537 eveings.

1962 VOLKSWAGON BEETLE, $350. 1964 Meteor, V-8. Good condition. Offers. 386-7634.

1950 PONTIAC STRAIGHT EIGHT, good tires, good engine, and body. 2028 Jutland Ave.

63 ACADIAN INVADER. RUNS well, 6-cylinder, automatic, $350 or closest offer. 595-7296.

1975 VW RABBIT, EXCELLENT condition, 19,000 miles. Extras. Asking $3,500. 595-5264, after 5.

1969 VOLKSWAGON BEETLE. Excellent condition. Tape deck. $1,100. 595-1691.

1972 DATSUN 1200, RUNS WELL, very economical, $600 or best offer. 652-3148.

73 VEGA, 4 SPEED, CLEAN, tested. Excellent condition. $975. 479-8573.

150 CARS FOR SALE

METRO HONDA

77 HONDAS!

FAST PARTS & ALL-STAR SERVICE!

1-W 100%
12 Mo. - 12,000 Mi.
Power Train
Warranty available on '72 and newer autos.

USED CARS

74 Corvette, panel top, A.T.
72 Corvette, 4-speed
71 El Dorado
75 Alfetta G.T. (Demo)
73 MGB
74 Spider 124
76 Honda, automatic
76 Honda Stn. Wgn.
75 Honda, automatic
76 Honda, Hatchback
72 BMW 2002

FLASH!

7 NEW '77 HONDA CIVICS AVAILABLE FOR IMMEDIATE DELIVERY!

SPECIAL!

77 HONDA ACCORD, LOADED! (BOSS' DEMO).

388-6921

9 a.m.- 10 p.m.
METRO HONDA
2151 Blanshard
NEXT TO THE ARENA!
Dealer Lic. D.01627A

METRO HONDA

Garden City Auto Sales LTD.

CONVERT TO THESE

68 CORVETTE
ROADSTER $5895

73 COUGAR
Vinyl roof $3795

70 SWINGER 340
Headers, cam, mags $2795

70 BARRACUDA
Convertible, V-8, auto., power steering, power brakes, mags $2995

74 CAPRICE
Convertible, factory tape, power windows $4695

71 LeMANS
Convertible, buckets $2995

75 THUNDERBIRD
LOADED $8995

73 MERCURY MX
Wagon, air, power windows, clean $3895

ALSO
A GOOD SELECTION of PICKUPS and CAMPERS

SEE US
ABOUT LEASING YOUR NEXT CAR.

2978 Douglas
382-9111
D-00319A

SIDNEY CAR MART

Shop in Sidney and SAVE!
NEW and USED
Cars—Trucks—Motorcycles and Aircraft
9757 5th St. D01591A 656-2432

CONVERTIBLE
1972 Mercury Cougar, XR7 convertible, 78,000 miles. Power steering, brakes and windows, automatic, mag wheels, all round condition. Asking $2800. 658-5985.

1975 SILVER MUSTANG II GHIA V6, standard transmission, sun, moon roof, padded vinyl roof, clock, tach — very clean, as new. Asking $4000. Phone 477-3045 before 4.

PARISIENNE, V-8, 1966, TESTED to June '78, excellent condition, $850 or closest offer. Can be seen at 3801 Cedar Hill Rd. from 11-3, 477-7687, 382-5931.

1940 FORD V-8

2-door sedan, restored to original, over $4,000 invested, $3,000 firm. 356 Sparton Rd., off West Saanich.

76 VOLARI STATION WAGON, $4400. Will consider small convertible or sports car as trade. 478-2249.

CONVERTIBLE
68 Fury III, one-owner, radials, tapes, beautiful condition. Best offer. 478-9929.

'66 BEAUMONT WAGON, V-8, auto., mags; tires, paint and body good, runs well, $750 or offers. 476-7012 or 474-1531.

'71 DART, MOTOR AND BODY excellent condition, 4 door, automatic, power steering, $1450. 656-2564.

TWO 1964 RAMBLER STATION wagons, identical, one tested, til 78 after 6 p.m. 479-7925.

ONLY 55,000 MILES
'69 Chrysler 4-door hardtop, excellent shape. 384-0077.

'64 IMPALA SUPERSPORT. Excellent condition. Between 5 and 7 p.m. 479-3165.

'69 CAMARO, 1 OWNER, EXcellent condition, offers to $2,200. 477-2309.

MOVING MUST SELL, 63 PONTIAC. Excellent running condition. Cheap. 595-1340.

1971 TOYOTA WAGON, GOOD $995. 477-0695.

1969 VAUXHALL, $550. 478-1288.

150 CARS FOR SALE

ENSIGN CHRYSLER PLYMOUTH

JULY JUBILEE SALE

Cars Checked by Car Clinic Diagnostic Centre

Gov't Tested 2-Year Written Warranty

75 Valiant Duster
74 Montego MX
76 Dodge Aspen
75 Plymouth Fury Salon
74 Dodge Challenger
73 Mazda S.W.
76 Dodge Colt
72 Chrysler New Yorker
77 Fury Salon
76 B.M.W. 2002
74 Pontiac Ventura
76 Datsun B210
73 Satellite Sebring
74 Mercury Capri
75 Datsun B210
74 Pontiac Astre G.T. S.W.
69 Plymouth Satellite
76 Volvo 244 D.L.
76 Chrysler Cordoba
76 Volare Premier
74 Ford Pinto
76 Valiant Duster
74 Satellite Regent S.W.
70 Buick Skylark
75 Volvo 164
74 Pontiac Astre GT S.W.
73 Marquis Brougham
75 Buick Century
68 Ford Thunderbird
75 Toyota Corolla
75 Chrysler Cordoba
75 Olds Toronado
75 Olds Cutlass S
75 Pontiac LeMans
74 Ford Mustang II
76 Fury Salon
73 Mercury Montego MX
75 Plymouth Gran Fury
73 Chrysler Newport
75 Dodge Coronet
76 Gran Fury
75 Chrysler Newport Custom
69 Olds Toronado
75 Fiat 124
73 Olds Omega
76 Plymouth Arrow
74 Valiant Duster

No Down Payment
100% Bank Financing
INCLUDING
AUTO. INSURANCE
O.A.C.

ENSIGN

Chrysler-Plymouth Ltd.
DOWNTOWN
YATES AT COOK
Dealer licence number D495A
386-2411
Open Weekdays Till 9:00

71 FORD STATION WAGON, with air shocks, trailer hitch and brake connection, 2 spare studded winter tires, 351, V-8, roof racks, rebuilt automatic transmission, tested, $1850, or best offer. Phone 656-1835 after 5.

VEGA, 1974 HATCHBACK, 4 speed, 28,600 miles, recent tune, radio, 85 h.p., parsimonious but powerful, excellent condition, $2000, or best offer. 592-2668.

1973 TOYOTA CORONA MARK II, automatic. Power steering. 34,000 miles. Immaculate. $2485. Sports and Classic Cars Ltd. 384-1721, 592-3121. Dealer 00244A.

DUNE BUGGY, NEWLY REbuilt, 140 cc engine, new clutch, desert dogs, roll cage, gauges, good condition, $1500 or best offer. 112-745-6222.

1969 MUSTANG, 302, AUTOMATIC, power steering and brakes, new paint and new front tires. Sale price, $1950. 478-5095 between 5-8 p.m.

1972 TOYOTA CORONA MARK II. Automatic, radio. Exceptionally clean and well maintained. $1575. Sports and Classic Cars Ltd. 384-1721, 592-3121. Dealer 00244A.

SMALL 4-DOOR STATION wagon, good mpg., 1973 Plymouth Cricket (Japanese). New paint, attractive car, $2395. 592-9566.

1970 CJ5 JEEP, 12X15 TIRES, white spoke wheels, full cage, top, excellent condition. $3300 or best offer. 112-745-6222.

1976 CHEV MONTE CARLO LANdeau. Like new condition. $4485. Sports and Classic Cars Ltd. 384-1721, 592-3121. Dealer 00244A.

1971 COMET TUDOR, 6 CYLINder, automatic, safety checked, 1 owner, $1,395. 477-0826.

'73 VW BEETLE, GOOD CONDITION, radio, gas heater, 48,000 miles. 642-3302.

1970 DATSUN 510, 4 SPEED WITH extras. Good condition, $1,100. 595-7546.

'67 CHEVY BEAUMONT, 4-DOOR, good condition, $750 or best offer 385-0001.

1966 DODGE CORONET, STANdard transmission, slant, 74,000 miles, $650. 477-4158.

1965 VALIANT STATION WAGON, clean, economical, good running, $350. 478-6116.

'69 BEETLE, RUNS WELL, DEpendable. Extra snow tires. Offers. 384-1374.

1971 VEGA, 60,000 MILES, RADIO, tape deck, tires shot, good engine, $650 or offers. 598-4874.

74 DATSUN 260Z, 4-SEATER, IMmaculate, offers. 478-6286.

1970 BELAIR, V-8, AUTOMATIC, excellent condition, $1000. 479-5724.

73 VEGA ESTATE WAGON, 40,000 miles, asking $2,000. 656-6551.

'69 CHEV STATION WAGON, good condition. 382-5259.

150 CARS FOR SALE

S&H TOYOTA

76 PLYMOUTH
FURY sedan. Fully equipped, 12,275 mi. $4495

76 ASPEN
4 dr., sdn., p.s., auto., radio, 8230 miles. $4695

76 CHARGER
13,998 miles $4495

76 ASTRE
S.W., 4-spd., 5864 miles $3695

75 CORDOBA
Air conditioning, leather bucket seats, 29,244 miles. $5895

75 MONZA
SPORT. Sunroof, tape player, 16,900 mi. $4895

75 TOYOTA
CORONA SEDAN, 4 spd. Premium $3495

75 CELICA ST
4 speed $4495

73 COLT
4-dr., 4-spd. $1995

73 AUSTIN
MINI. Excellent condition. $1695

73 MARK II
4 dr. sdn., auto., p.s., $3495

72 TOYOTA
COROLLA, 2 dr. sdn., 4 spd., $1695

72 TOYOTA
COROLLA S.W., 4 spd. $1895

SAUNDERS AND HITCHMAN LTD.
2040 Cadboro Bay Road
at Fort and Foul Bay
Dealer Licence D01751A

592-2471

S&H TOYOTA

Wille Motors

"CARS and WAGONS"
66 BELVEDERE 6, 2-dr. Ht. $ 795
71 DART 4-DR. 6 A.T. P.S. $1795
72 OLDS Wgn, loaded $3995
72 GOLD DUSTER, 318, auto. $2495
73 VENTURA Sprint $2595
73 SATELLITE Stn Wgn. $2595
74 DART Sport, 6, auto. $2895
75 MONTEGO MX wagon $3[illegible]
75 MAVERICK, 9,000 miles $3695
76 DART 6, full power $4195
76 MAZDA 808, 1 owner $2595

TRUCKS, VANS, MOTORHOMES
69 GMC IT chassis camper $4295
70 CHEV Blaze 4x4 $2295
72 VW Camper Pop top $3295
73 CHEV ½ ton long van $2495
74 TOYOTA Landcruiser 4x4 $4195
74 STEURY, 20' tent trailer $2195
75 DODGE ¾-ton pickup $4595
75 DODGE 1-ton dump $6995
75 BRONCO 4x4 V-8 auto. $4995
75 CHEV ½-ton long van $4295
75 GMC 1-ton Long Van $5195
76 DODGE Ram Charger 4x4 $5995
76 GOLDENEARS Camper $12,295
77 GOLDENEARS Maxi $11,195
77 CHEV Van, many options $5695
77 DODGE ¾-ton pop-top van $889[illegible]

Many more to choose from

WILLE MOTORS LTD.
Dir. D-00840A
3240 Douglas at Cloverdale
382-2313
OPEN WEEKDAYS 9 'til 9 P.M.
SAT. 9 'til 5 P.M.

LOWEST PRICES IN TOWN AT ART'S CARS SALES
642 Burnside E. 383-8302 DL-00286A
74 NOVA Hatchback, 4 spd. $3995
71 MUSTANG Mach I $3495
70 BARRACUDA convertible $2995
63 PONTIAC convertible, restored $1295
63 RAMBLER SW $ 195
MANY MORE TO CHOOSE FROM

77 Buick Skylark

HATCHBACK, V-6 auto., power steering, radio. Only 1100 miles. Bronze exterior with matching interior. To see and test drive call BOB FAYLE at CORNELL-CHEVOLDS LTD. 3050 Douglas, 385-5777 or (res.) 598-2756. D-00681A.

STREET LEGAL STRIP CAR '68 Nova, balanced and blueprinted 427, 4-speed, 456 Posi, roll cage, 6,000 miles on running gear, interior and paint new. Serious inquiries only. $4800 or trade. 478-5280, 478-3461.

1975 FORD LTD, 4-DOOR, 10-PASsenger, V-8, automatic, power steering, power brakes, power back window, electronic ignition, 400 cubic inch engine. $5500 or best offer. 743-4671.

1972 OLDS TORONADO. POWER steering, power brakes, cruise control, air conditioning, electric seats and trunk, Front wheel drive. Phone Ron, 477-8941. $3700 or closest offer.

'72 PARISIENNE BROUGHAM excellent condition, loaded; '68 Pontiac 4-door, V8, automatic. Must sell. 386-0069 between 5 and 8 p.m.

FOR SALE, 1974 DATSUN B210 2-door automatic, excellent running order, low mileage, needs some body work $2000 firm. Contact R. W. Cole, 384-8263 after 6 p.m.

1971 BUICK CENTURION. Equipped for towing holiday trailer, 47,000 miles. Excellent condition, 477-0038.

'74 BUICK CENTURY, V8, 350, power brakes, power steering, seatbelts, coppertone, low mileage. Offers. 385-5118 or 479-6171.

'71 PINTO RUNABOUT WITH 8 track, good motor and tires. Ski rack and bike rack. 477-9985, evenings.

9000 MILES ON REBUILT, TESTED, no rust, extras, '52 Bug, offers. 598-3492.

1964 THUNDERBIRD. $2,200 OR nearest offer. 385-2401, 9-5, 385-7337, after 6.

1968 MERCURY MONTEGO, NEW Munro shocks, good condition. $1100 or best offer. 477-2372.

1969 CORTINA, 2-DOOR STANdard, tested, good condition throughout, $480. 479-1495.

1963 RAMBLER STATION wagon, good condition, reliable transportation, safety inspected. 474-2497.

1974 COUGAR XR7, 351, AUTOmatic. Power steering, power brakes. Good condition. Mechanically sound. 479-8328 after 5.

'72 TOYOTA COROLLA 1600 DE luxe 4-door, 4-speed, radio, well maintained. $1750 or best offer. 382-2385.

1972 TOYOTA COROLLA, STANdard 1600, 60,000 miles. Offers. 386-6944 evenines.

'68 TOYOTA CORONA DELUXE, good condition, $1100. 386-1588.

1966 VOLKSWAGEN BEETLE, $750 or offers. Phone 382-6401.

1966 VOLKSWAGEN BEETLE DEluxe. Excellent condition. 477-5288.

'61 FORD COMET. CALL 595-1691 evenings.

'71 CAMARO, 350, AUTO., $1900. 384-2723, after 5 p.m.

1965 MUSTANG, V8, BEST offer. 598-1247.

1971 TOYOTA CORONA, 4-DOOR. Asking $1100. 386-5603.

MINI, 1971, 41,000 MILES, GOOD condition. 592-9323.

150 CARS FOR SALE

Cornell CHEVOLDS Cadillac CHEVROLET TRUCKS
Sales/Service 385-5777

77 CORVETTE Stingray
76 BUICK Century 2-dr.
76 MONTE CARLO 2-dr.
76 VEGA Hatchback
76 CHEVETTE auto.
76 NOVA 4-Dr. auto
75 FIAT 124 Spyder
75 IMPALA HT
75 FIAT 128 2-Dr.
74 MONTE CARLO Landeau
74 AUSTIN Marina 2-dr.
74 PONTIAC Ventura
74 FORD 4-dr. wagon
74 CUTLASS Supreme 2-dr.
74 NOVA 2-dr. auto
73 PONTIAC GRANVILLE CONVERTIBLE
73 TOYOTA Corona Wgn.
73 SATELLITE 4-Dr. Wgn.
72 IMPALA 4-dr.
71 PLYMOUTH 2-dr. ht.
71 TOYOTA Corolla wagon
71 IMPALA 4-dr. HT
70 CHEV 4-dr.
70 METEOR 4-dr. wagon
69 TORINO GT 2-dr.

TRUCKS!!

73 VW Camper Van
75 FORD ½ ton, canopy
76 CHEV ½-ton pickup
76 FORD Courier pickup, auto.
77 CHEV ½-ton Pickup

CORNELL
CHEV-OLDS LTD.
3050 Douglas—385-5777
Dealer Licence D-00681A

PLIMLEY

BRITISH LEYLAND
1010 Yates
382-9121

1977 AUSTIN MARINA 4-DOOR
Loaded with Extras.
Executive Driven
4500 Miles
$4995

1977 FORD TOWN CRUISER
4-Speed Floor Shift
Bucket Seats, Tachometer, Remote Control Mirrors, Mag Wheel, Full Instruments, Special body
5000 miles
$4895

1976 MGB ROADSTER
Radials, Radio
13,000 miles
$4995

1975 HONDA CIVIC
Std 4-speed radio
Clean, one owner
24,938 miles
$2845

1974 GREMLIN X
Automatic, fully power equipped, air conditioned, Mag wheels. A Real Buy
$2645

1974 MAZDA 808 4-DOOR
Station Wagon, 4-speed, Bucket seats
38,265 miles
$1645

1974 FORD MAVERICK 6 CYL.
Automatic Transmission
Power steering, Vinyl roof
Bucket seats. Very clean
41,0001 Miles
$3295

1972 TOYOTA CORONA II
Good Transportation
$1395

OPEN 9 a.m. - 9 p.m.
Dealer Licence 572A

64 BEAUMONT CONVERTIBLE, automatic, power steering, power brakes, good condition, $800 or offers. 478-2049.

1968 CORTINA 1300 DELUXE 2-door, standard, 1 year test, good tires, radio, excellent condition, very economical, $695. 382-8670.

1966 VOLKSWAGEN BEETLE. Clean and very sound $550. Sports and Classic Cars Ltd. 384-1721, 592-3121. Dealer 00244A.

76 CAMARO, BLACK WITH front and rear spoiler; cloth seats; stock condition; 17,000 miles. $5,800. 658-5193.

1971 BUICK, SKYLARK GS, 350, 4-speed, 5100 miles, power steering, power brakes, $2,350 or offers. Phone 478-1019.

1972 PINTO AUTOMATIC, RADIO. Excellent condition. $1285. Sports and Classic Cars Ltd. 384-1721, 592-3121. Dealer 00244A.

MUST SELL 1972 PONTIAC STATION wagon, V-8, automatic, excellent condition, best offer. 382-3484.

'74 ASTRE HATCHBACK
NEW EXHAUST SYSTEM, VERY good condition. Open to offers. 652-2983 or view at 2524 Douglas.

MUST SELL 1972 CORVETTE, black panel top, excellent condition, $6500. Duncan 748-0773.

1973 GREMLIN, NEW BRAKES and exhaust system, radial tires, 33,000 miles. $1,400. 382-8843.

'73 PINTO HATCHBACK, IMMACulate condition, 39,000 miles, asking $2,750. 658-5758.

67 VW BEETLE, $600 OR BEST offer. 595-8282 or 384-3763.

'72 CAPRI 2000, LOW MILEAGE, good condition, $2,200. 477-6824.

68 CHEV MALIBU, V 8, 4-DOOR, power steering, radio. 385-7406.

'68 VW, GOOD CONDITION, offers. 479-4644.

1966 2-DOOR COMET, $695 OR best offer. 382-6890, 382-4652.

283 automatic, $475, or best offers. 384-7587.

150 CARS FOR SALE

REG. MIDGLEY AMC Jeep

GIANT SUMMER CLEARANCE!
TRUCKS! 4X4'S!
BOATS! VANS!

21' REINELL CRUISER, 165 O.M.C.
$7195

23' BAYLINER (1974)
302 O.M.C.
$8495

16' TANZER SAIL BOAT (1975) with Simpsons Trailer.
$2895

HOMEMADE CAMPER
$350

'76 FORD VAN CONVERSION
You Must See It! Just Beautiful.
$8995

'76 JEEP CHEROKEE
6 Cyl. 4x4, Radio, One Owner.
$5995

'73 DODGE PICKUP, with Custom CANOPY. V-8, automatic, P. Steering, P. Brakes, Radio, CLEAN!
$3295

'74 JEEP CHEROKEE
V-8, Automatic, Quadra-Trac, P. Steering, P. Brakes, Radio, Fancy Wheels and Tires.
$5295

'72 JEEP COMMANDO
V-8, Automatic, P. Steering, Radio, Mag Wheels.
$3495

'77 FORD F350 STAKE SIDE,
Under 1000 Miles. SAVE!
$7495

'75 FORD F250 PICKUP
"Camper Special" Very Clean, Automatic, P. Steering, P. Brakes, Radio
$5295

'74 G.M.C. PICKUP
with DELUXE CANOPY, 6 Cyl. Std. Trans, Custom Wheels, Exceptionally Clean.
$3695

'75 JEEP CJ5, 4x4, 6 Cyl. Std. Trans., Radio. Like New!
$4977

'74 FORD F250 PICKUP, V-8, Automatic, Radio and CANOPY.
$3995

'76 JEEP CJ7
V-8, 3 Speed, 4x4, Radio, Big Wheels and Tires.
$6495

—ALL UNITS ADVERTISED CARRY THE 'AMC GOOD GUYS' GUARANTEE!

—ALL VEHICLES GOVT. SAFETY TESTED!

—NO DOWN PAYMENT O.A.C. WITH CARPLAN.

—TRY US! WE TAKE JUST ABOUT ANYTHING IN TRADE!

REG. MIDGLEY AMC Jeep
736 Cloverdale 385-8756
DL 00247A

EMPRESS
PONTIAC BUICK GMC

VACATION BARGAINS

67 CHEV	$387
69 CORTINA	$548
69 DODGE	$721
67 PLYMOUTH	$660
69 VW Fastback	$788
68 METEOR	$915
69 MERCURY	$932
64 VOLVO	$941
71 MAZDA Pickup	$1416
73 FIAT	$1750
72 FORD ½-ton	$1984
73 DODGE	$1949

Palm Motors
3342 OAK

(1 block from Douglas off Cloverdale)
386-8385 D-00641A

1970 DELUXE CHEV STATION wagon, $1,550. Must sell. 479-9149.

150 CARS FOR SALE

peter pollen ford

FORD

7 DAY MONEY BACK GUARANTEE

76 PINTO S.W.
Wood grain, 6 cylinder, Auto, low mileage $4695
76 TRIUMPH TR 7
Only 2000 miles $5895
75 MONZA 2 plus 2
8-cylinder, auto $4195
75 M.G. MIDGET $3195
74 ELITE
power windows $3595
74 TOYOTA MK II $2995
74 MERCURY MONTEGO
MX Sedan $2695
74 MAVERICK
4-dr. Sedan, auto $2495
74 V.W. "THING" $2595
73 AUSTIN MARINA $1495
73 TOYOTA CORONA Mk II
4-Door, auto. $2795
72 MUSTANG V8,
automatic $2695
72 PLYMOUTH
4-door hardtop $1795
71 OLDS Cutlass $1795
71 VALIANT
Immaculate $1995

TRUCKS

76 FORD ¾-ton
4-wheel drive $5995
76 FORD Super Cab $5895
75 JEEP CHEROKEE
4-wheel drive $5295
75 FORD 1-ton
Stake sides, 4 speed, dual wheels $4995
72 FORD ¾-ton
Crew cab
4-wheel drive $2895

PETER POLLEN FORD

YATES AT COOK
384-1144
D 00745A

DOUGLA VOLKSWAGEN
PORSCHE
AUDI

SPECIAL!

75 VW RABBIT 2-Door, 4-speed, and radio $2995

PREMIUM USED

75 AUDI FOX Wagon. 4-speed, radio, sunroof $5495

74 VW DASHER 2-Door, 4-speed, radio $2995

74 CELICA, 4-speed, radio, cassette $3695

73 AUDI FOX, 4-speed, radio, and only 15,000 miles! $3895

70 VOLVO 164E, automatic, power steering, air conditioning, recent motor rebuild $2995

100 PER CENT FINANCING
O.A.C.
SCOTIA PLAN

Douglas Volkswagen Ltd.
Porsche - Audi
3329 Douglas Street

388-5466
Dealer Licence 00341A

1972 TOYOTA COROLLA, 4-speed, 6 radial tires, runs well, in good shape. Should be seen. Offers on $1100. 478-1536.

EXCELLENT CONDITION
'73 Astre GT, red with white stripes, lots of extras. For more information call 385-2791.

'70 MAZDA 1800 SEDAN. RUNS really well. Best offer. 478-3314 anytime.

1976 MAZDA 808, 2-DOOR, $1900. 387-7864.

150 CARS FOR SALE

MADSEN MOTORS LTD.

2691 Sooke Rd. (Glen Lake)
478-5011

Ben Madsen challenges you to compare these values anywhere.

BANK FINANCING

76 VALIANT 4 dr., 318 V-8 auto., p.s., p.b., radio, low mileage, clean. $3895
No down payment (48 mos.) at $113.90.

75 CHEVELLE Malibu Classic 2-dr. htp., all power, very clean. Only $3495
No Down Payment (48 mos.) at $101.98.

75 FORD GRANADA 2 dr. htp., 6 cyl. auto., p.s., p.b., vinyl top. $4195
No Down Payment (48 mos.) at $122.09.

73 FORD GRAN TORINO 2 dr. hardtop, sharp car, all power, radio. $2495
No down payment (36 mos.) at $91.41.

74 FORD Wagon Gran Torino Squire, air cond., all power, V-8, radio, roof carrier, wood grain. A real luxury car at $4195
No down payment (48 mos.) at $122.07.

Many More to Choose from at Reasonable Prices

74 OLDS Cutlass 2-dr. $3795
71 OLDS 98 4 dr. htp. $2195
70 VW Beetle $1395
71 HORNET 6, 3-spd. stick, sharp $1095
70 PLYMOUTH 4 dr. 318, auto., p.s. $1095
69 OLDS Cutlass 4-dr. htp., auto., p.s., p.b., radio $1695
69 GALAXIE 2 dr. htp., auto., p.s., radio $1295
68 CHEV Wagon, good shape $1295
68 VOLVO 4 dr., clean good car $1295
68 FORD Fairlane, drastically reduced $795
63 FALCON, value $295, to clear $195

BANK FINANCING
No Down Payment
Up to 48 Mos. O.A.C.
OPEN 9 A.M.-9 P.M.
DL 00569A

1966 THUNDERBIRD, EXcellent condition, P.S., P.B., AM-FM radio, all power options except air, 85,000 miles. Asking $4,000. Phone 748-2323.

1966 LAURENTIAN STATION wagon. Provincial check, January 1978. Heavy-duty automatic transmission rear end. Clean. Extra tires, wheels. $950. 658-8661.

1970 TOYOTA CROWN STATION Wagon, 4-door, automatic, hitch, radio, 52,800 miles, tested. $1250. 658-8487, evenings.

CLASSIC 1955 PONTIAC, 6, STANdard sedan, 75,000 miles, brand new engine, no rust. Salt Spring, 537-5323, days.

71 TOYOTA COROLLA, RUNS well, spare wheels and tires, take away for $700. 478-1229.

72 VEGA GT, 4 CYLINDER, Automatic, good transportation, tested to November. $1200. 474-1456.

1969 — FORD XL CONVERTIBLE, excellent condition, best offer. 383-5909.

66 VOLKSWAGEN BEETLE. Good shape. Good running order. 598-5477 after 5 p.m.

'65 BUICK, GOOD RUNNING condition, new tires, tested. Offers 479-0269.

1976 DATSUN F10 HATCHBACK, low mileage, excellent condition. $3500. 479-7747.

1975 PONTIAC ASTRA, S.J., 4 cyl., 4-speed, radio, 35,000 miles. Take trade. 386-6382.

69 RAMBLER, TESTED Title Feb. 78, $350. 478-5486.

1969 FORD BRONCO, 4X4, 6-CYLinder, excellent condition. 656-6363.

SECOND CAR, MUST SELL, '65 Rambler, good condition. 386-8082.

'71 CORVETTE, PANEL TOP. Best offer over $5500. 1333 Walnut.

1969 CORTINA, AUTOMATIC, radio, 61,000 miles. $695. 383-4638.

SIMCA, RUNNING ORDER, needs work, $50. 595-6574.

TWO, '69 ENVOYS, $350 FOR quick sale. 382-0230.

'70 BEETLE, RECONDITIONED, 136,000 miles. $1300. 385-3776.

'73 MAZDA ROTARY WAGON, $2000. 478-3680.

'69 VOLKS, GOOD CONDITION, $1100. 384-2445.

151 SPORT, IMPORT CARS

WANTED: 1976 JIMMY, BLAZER or Ramcharger, with V-8, automatic. Trade for 1976 280 Z 2+2 with air, mags, radar detector, 15,000 miles. New is $10,000. Mr. Owens, 388-4334.

TR7 1975. AM-FM STEREO. CB Headlights. 15,000 miles. Brown exterior, tan interior. Michelin 2X Radial tires. No liens. 30 miles per gallon. $5,000. 595-6392, after 6 p.m.

1971 VW 411 DELUXE, FUEL INjection, low miles, radials, radio, show room condition, $2100. 656-3658.

HAVE BUYER FOR LATE model Volkswagen convertible. Sports and Classic Cars Ltd. 384-1721, 592-3121. Dealer 00244A.

1971 MIDGET, GOOD CONDItion, new clutch, new Michelins, good top and tonneaus, $2000 or best offer. 382-8634 after 6 p.m.

MUST SELL: 1970 MGB GT, tape deck AM-FM, new radials and clutch. Just tested. $2,450 or best offer. 595-1744.

'69 SPITFIRE, ENGINE RECENTly rebuilt, new clutch, tested till May '78. $1100 or near offer. 477-1063.

1971 MGB ROADSTER, OVERdrive, excellent mechanical condition, 50,000 miles, $2500. 652-4

153 SPORT, IMPORT CARS

MERCEDES-BENZ B.C.A.A. INSPECTED

'75 '280'
Air conditioning, electric sun-roof, automatic, power steering, power disc brakes, AM-FM radio, special metallic finish, Michelin rodial tires, one-owner, balance of factory warranty $13,975

'74 '280'
Electric sun-roof, automatic, power steering, power disc brakes, AM-FM radio, Michelin radial tires, 27,000 miles. One owner $12,475

THREE POINT MOTORS
2620 Govt. St.
Dlr .Lic. D00740A
385-6737

THE WEDGE
1975TR7 , 4-speed, radial tires, AM-FM radio, BCAA inspected, British racing green, low mileage. Call Rich at McCallum Motors, 382-6122. DL No. D00850A.

NEED BOAT, MUST SELL
1948 Chevrolet Fleetmaster, 36,000 original miles, unrestored and immaculate. Rated at over 90 points. Offers. 383-0627.

'74 FIAT X19
As new, sheepskin seats, mags, many extras. $4600 or near offer. Please phone 382-7235.

64 MINI COOPER CAM, headers, rebuilt twin carbs, recent paint, new braking system, many other extras. $1,000 or best offer. 477-6359.

ENTHUSIASTS SPECIAL
1958 Morris Minor 1000, clean and original. Needs transmission work. $275. Sports and Classic Cars Ltd. 384-1721, 592-3121. Dealer 00244A.

'77 RABBIT, 4-DOOR AUTOMATIC, low mileage, transferrable warranty, extra options, cost $5400. New, asking $4600. Firm. 656-5920.

1972 FIAT COUPE, EXCELLENT condition, mechnically sound, recently painted. Asking $2295. 384-4547, 383-9005.

1973 BMW BAVARIA, AUTOMATIC. Absolutely immaculate. $6850. Sports and Classic Cars Ltd. 384-1721, 592-3121. Dealer 00244A.

PRIDE AND JOY FOR SALE. '75 Triumph Spitfire, low-mileage, immaculate condition, $3500 or offers 598-0722 to view.

1975 BMW 530 IMMACULATE condition. AM-FM radio. Quartz lights. Less than 15,000 miles. Offers on $11,200. 598-7745.

'75 TR6, $5500 FIRM OR WILL trade for cash difference on smaller car. Phone 595-3510.

'71 TRIUMPH SPITFIRE, TESTED, good condition, tonneau, $1500. 478-4670.

1972 TOYOTA CELICA, AM-FM, new radials, brakes, $1995. 478-0085.

'74 260Z BCAA INSPECTED. Good condition. Must sell. Best offer. 386-8584.

1975 MG MIDGET, EXCELLENT condition, offers over $3,000. 112-245-3267 Ladysmith.

CLASSIC '58 MERCEDES 300 LIMOSINE. Best offer this week. 383-6372.

'69 ROVER. 30-35 MILES TO THE gallon. Excellent condition. New radials, etc. 388-6275, pager 2815.

1975 MGB, 27,000 MILES. $3700. 385-3194.

1967 TARGA 912, $4,400 OR BEST offer. After 5, 479-1816.

154 TRUCKS, BUSES and VANS

TRUCK BUS TRAINING

IN NANAIMO
SAFERWAY DRIVING SCHOOL
PHONE 758-3421, NANAIMO

74 DODGE, MAXI WINDOW VAN, 360 cu. in. automatic, power steering, power brakes, air conditioning. Towing package, fully carpeted, mags, excellent condition. 477-9310.

OFF-ROAD DELUXE 76 CHEV, step-side, ½-ton, almost new, low mileage, $2000 off list. Many extras. 658-8428. Consider older El Camino or 4-cylinder in trade.

URGENT!
Must sell 1974 Jeep Cherokee, 4-wheel drive, Quadra-trac, $4800. All offers considered. Before 5, 477-0171, after 5, 479-6089.

FORD, 1975, 4X4, ¾-TON, BIG tires and rims, headers, air conditioning, winch, many extras, $5,000. 112-537-5804.

'73 LANDROVER, 4-WHEEL drive, with snow plough, running condition, needs some work. $500. OBO. 743-5315.

'76 FORD F100 300-6 CYLINDER, 4 speed, 17,000 miles. Excellent condition. Offers on $4,500. 477-2077 or 477-2031.

1963 MERCURY WINDOW VAN, short box, cylinder standard, mags, carpeted, $1,000 firm. 479-1495.

HUNTING SEASON'S COMING, must sell 73 Blazer 4x4, automatic, ps, pb, heavy duty rear bumper, make an offer, 642-3214.

'76 FORD XLT, ¾ TON, 250 camper special, with canopy, as new, only 300 miles, $8600. 592-6329.

JUST BOUGHT NEW CAR, MUST sell '74 GMC van, panelled, carpeted, phone 384-7903.

'76 DATSUN PICKUP, 17,000 miles, $3800. 749-6976. Call collect, evenings.

'71 CHEV ½ TON STANDARD, with new canopy, low mileage. 658-8800, after 6.

1973 VOLKSWAGEN VAN, fridge, sink, water, carpet. Sleeps 4, new condition. 478-7885.

'76 GMC SUBURBAN, 4X4, ¾ ton, 4 speed, power steering, many extras, 477-9291.

1974 FORD EXPLORER ½-TON, Ford canopy, excellent condition, 6 cylinder, 743-5674.

SNO-BIRD RECREATIONS LTD.
1640 Cedar Hill X Rd. 477-7713
Campers—Trucks—Van Inserts

62 FORD SCHOOL BUS, IDEAL for conversion to motorhome. Asking $2400. Call Ken 642-4546.

1968 FORD RANCHERO GT PICK-up, 390 motor, $1750. 386-7256, evenings.

'68 CHEV ½ TON. $850 OR offers. 383-8529 between 5 and 7 p.m.

1967 WESTPHALIA VW VAN, good shape, tent included, $2200 firm, 592-0998.

1967 JEPPSTER 4x4, NEW clutch, exhaust. Just tuned, $1800. 478-6797.

'76 TOYOTA 4X4 STATION wagon, locking hubs, as new. 478-4266.

'70 INTERNATIONAL PICKUP, V-8, 4-speed, radio, $1500. After 6 p.m. 656-5829.

SELL OR TRADE, '64 VOLKSwagen Crewcab. After 6 p.m., 658-5152.

1973 DODGE ½-TON WITH camper, 26,500 miles, mint condition, $3950. 479-7683.

1953 WILLYS JEEP. Excellent condition, $1000. 383-5898.

48 FORD HALF-TON PICKUP, canopy, $1600. 384-6028.

1964 VW VAN, WESTPHALIA. 479-4786.

154 TRUCKS, BUSES and VANS

SUBURBAN MOTORS

HOME OF
LINCOLN, MERCURY, MONARCH, METEOR, COUGAR AND XR7, COMET, BOBCAT, CAPRI II, FIESTA, AND FORD TRUCKS!

Top Quality Used Trucks

76 FORD ½ ton. V-8, automatic, radio, power steering, power brakes $4295

76 COURIER, 4 speed, Onlv 400 miles $4195

76 FORD ¾-ton, 4x4, XLT. Air conditioning! $6895

75 FORD ¾-ton. V-8, automatic, radio, power steering, power brakes $4595

75 FORD ½-ton, 4x4. V-8, 4 speed, power steering $4795

75 E250 Window Van. V-8, automatic, radio, power steering, power brakes $5395

74 GMC JIMMY, 4x4, V-8, automatic, radio, power steering, power brakes $5395

73 GMC ¾-ton. V8, automatic, radio, power steering, power brakes $3495

SUBURBAN MOTORS
3377 Douglas St.
386-6131
Dealer Lic. 00863A

MADSEN

MOTORS LTD.

77 FORD 4x4 F250, 4-spd. p.u. $7500
76 FORD XLT ¾-ton, p.u., as new $6350
75 DODGE Karl-Van, low miles $4995
75 FORD Super Cab, 4-spd., ps., pb., $4795
74 FORD 1-ton, cab and chassis, duals, auto. $3395
73 FORD F100 p.u., auto., radio, ps., pb., really good $3495
72 MAZDA p.u., new rebit. motor, clean $1495
69 GMC p.u., good cheap transportation $1295
51 LANDROVER, RARE CONDITION, Must be seen. $1095
65 SCHOOL BUS converted to Travel Home, fully approved, tested $4500

BANK FINANCING AVAILABLE
2691 Sooke Rd. 478-5011
in Glen Lake Dl.L. 00569A

LOWEST PRICES IN TOWN AT ART'S CARS SALES
642 Burnside E. 383-8302 DL-00286A
71 VOLKSWAGEN Van $1995
71 CHEV ¾-ton $1995
71 FARGO ½-ton $1995
71 DODGE ½-ton $1695
69 FORD ½-ton $1695
64 CHEV ½-ton and canopy $ 695
19' GMC motorhome $4995

MUST BE SOLD THIS WEEKEND
1974 GMC ¾-ton pickup, 350 cu. in. V-8 engine, 4-barrel carburetor, heavy duty suspension, automatic transmission, power disc brakes, power steering, custom radio, fleet side box. Ideal for camper, will take trade on older car or pickup, and finance small balance. No reasonable offer refused. Call 652-4119.

LOWEST PRICED 4-WHEEL DRIVE
77½ SUBARU 4x4
$5,530
Plus freight, dealer prep.
BRIAN HOLLEY SUBARU
3319 Douglas St.
384-1161 DL00903A

ONLY A LOSER!
Would pass up this new 1976 Chev ½-ton, 6-cylinder, automatic, PB, 8000 miles, canopy, excellent condition, BCAA inspected. Call Rich at 382-6122, McCallum Motors, DL No. D00850A.

1958 I.H.C. 205, SINGLE AXLE tractor, completely rebuilt inside and out. 549 engine, road ranger transmission. Work available for tractor on mainland for qualified tractor driver. To see at 3154 Donald St.

'64 CHEV VAN, SHORT WHEEL base, new T.A. radials with craigers, 6 cylinder with headers, new paint, good condition. Asking $2,150 or best offer. 479-8983, after 7.

I'M A 6 CYLINDER, ½-TON Mercury truck with long box. I've been a faithful old work horse but I'm now looking for a kind new owner. I'm selling for $400. 478-4463 evenings.

1974 CHEVY VAN, AUTOMATIC, 38,000 miles, fully insulated and panelled, propane heater, double bed and carpet, will guarantee for 5,000 miles. A-1 condition, $4900. 383-6686. Days, 656-1149.

CUSTOMIZED 1975 DODGE Tradesman 100, V-8, 318, automatic, power steering, power brakes, 35,000 miles, custom interior, red shag carpet, crushed velvet, bed, cooler, swivel buckets, 595-8221.

1975 DODGE MAXI VAN, 1-TON, extended fiberglass roof, PS., P.B., 17,000 miles, excellent shape. Asking $4800. 748-2820 between 4 and 8.

1975 DODGE B100 VAN, V-8, AUTOMATIC, power brakes, power steering, many extras, 14,000 miles, $4800 or best offer. 383-2638.

1964 FARGO PICKUP, 318 motor, runs out needs minor work, $375 or nearest offer. 642-4358.

65 JEEP WAGONEER. REBUILT transmission and transfer case. Offers. 592-3395.

1955 CHEVROLET DELIVERY wagon, runs well, needs body work, $350. 383-8265.

$1,400. 71 TOYOTA HILUX, WITH canopy, clean, good condition, offers. 595-4844.

1969 FORD WALK-IN VAN. CAN be seen at 2414 Dryfe Street. Tested, $795. 592-7216.

'51 FARGO, NEEDS MOTOR, offers, 388-5338.

51 CHEV TRUCK, RUNS WELL. $475 or offers. 652-1423.

154 TRUCKS, BUSES and VANS

ENSIGN
Dodge TRUCKS
AND RECREATION VEHICLE CENTRE

QUADRA AT CALEDONIA

JULY JUBILEE SALE

Top Quality Used Trucks

69 FORD
E200 Van, 6 cyl., standard trans., lg. wheel base,
SALE PRICE $1495
NO DOWN PAYMENT
$54 FOR 36 MOS. OAC
STK. NO. 64821

PLUS

75 DODGE
B100 Sportsman Royal SE, 5 pass. wgn., V-8 engine, auto. trans., P.S., P.B., radio, 127" wheel base.
SALE PRICE $6494
NO DOWN PAYMENT
$188 FOR 48 MOS. OAC
STK. NO. 64491

PLUS

75 DODGE
D100 ½-ton PU, V-8 engine, auto. trans., P.S., P.B., radio, grip rails, radials, adventure sport package, city tested, 20,229 mi.
SALE PRICE $4994
NO DOWN PAYMENT
$145 FOR 48 MOS. OAC
STK. NO. 86081

PLUS

73 INTERNATIONAL PU
76 DODGE B200 Van
76 RAMCHARGER 4x4
75 DODGE ½-ton PU
75 DODGE Sportsman Royale van
76 DODGE power wgn.
73 DATSUN PU
69 DATSUN PU
69 FORD ¾ Ton

PLUS MANY MORE

SEE THE TRUCK SPECIALISTS AT
ENSIGN
DODGE TRUCK CENTRE QUADRA
at CALEDONIA
386-2411
Ask for Truck Sales
Dealer Licence D-495B

LEN BARKLEY INTERNATIONAL
New and Used Trucks
517 Herald 388-5508

WANTED; CAMPERIZED VAN in the '70s. Would prefer standard and not imported. Please write to C. Buckley, Box 217, Ganges.

1977 CHEV ¾-TON, SILVERADO, camper special, only 2500 miles, $7000. 382-9977.

1972 GMC 1-TON VAN, PARTLY customised, needs body work. 477-2830.

1964 CHEV VAN, BODY FAIR, runs well, $550 or best offer. 478-7561.

1967 CHEV VAN. 5,000 MILES ON brand new motor. Asking $1200. 385-1600.

1970 FORD VAN, SUN ROOF, carpeted and panelled. Many extras. Runs well. Offers. 384-0165.

'76 GMC VAN, ½ TON, STANDARD 6, fully insulated, panelled, camperized, $4800. 598-5530.

1960 MORRIS WINDOW VAN. Camperized. $400. 656-1401.

72 MAZDA, 1800, WITH CANOPY, after 6. 642-4286.

65 INTERNATIONAL 1½-TON flat deck. 385-2303.

1960 FARGO, BODY POOR CONDITION, runs well, offers. 382-1834.

1970 FARGO VAN, CAMPERIZED, $3500 firm. 382-6475.

74 DATSUN SPORT TRUCK. Excellent condition. 383-8210.

1973 F-250 4x4, GOOD CONDITION. 478-9184.

'69 VW, 7 PASSENGER VAN, $1600. 478-6368.

154 TRUCKS, BUSES and VANS

1970 FORD F-250 WITH CANOPY. $3000 or closest offer. 478-7248.

1974 GMC JIMMY, 25,000 MILES, 350 auto. P.S., P.B. $4800. 386-8064.

158 TIRES

Remodeling SALE

DROP IN and See our renovated premises and take advantage of our many
INDOOR SPECIALS ON Wheels and Tires

D & D TIRE
1620 BLANSHARD
382-7283

20% OFF
Until July 20th, '77
On all DUNLOP RADIALS and 15" WHITE GANGSTER TIRES

FUN RUBBER SPECIALS
4 WD, PICK-UPS, VANS

10-15 Dunlop Dune Trac	$ 74.95
11-15 Armstrong Tru-Trac	$ 74.95
11-15 Dunlop Dune Trac	$ 89.95
12-16.5 Dunlop Highway	$109.95
12-16.5 Dunlop Traction	$116.05

VICTORIA'S IMPORTED TIRE CENTRE
GOLDEN MILE TIRE 382-8228

VOLVO OR VW VAN TIRES, C78x15, Polyester cord, fibreglass belted, good tread, one brand new. Set of five, $69. 652-2138.

FOR SALE: ONE FIRESTONE steel radial 500 JR78-15; 85 per cent tread, $50. Salt Spring, 537-5323 days.

FOUR F78X14 POLYGLASS GOODyears on 14x7 slotted mags, $175. 479-5602.

FOUR GOODYEAR POLY-STEEL radials, E78x14, best offer. 477-9882.

2 MAGS 14-6 OFF CAMARO, LIKE new. $50 pair. 386-0181.

TWO 750-17 DUNLOP RETREADS, brand new, $50, phone 383-4202.

WANTED: MAGS, SIX BOLT. 477-5108.

160 PARTS, ACCESSORIES

CAR SOUND

AM-FM radios, tape players, cassette and 8 track in-dash radio-tape player, Jensen speakers. On premise installations.
B.C. SOUND & RADIO SERVICE
931 FORT 383-4731

OPEN NOW
Come and see Victoria's largest stock of Hi-Performance auto accessories and parts.
Mon.-Fr. 9-9, Sat. til 5
D. G. AUTO
3244 Douglas 382-4012

392 CHRYSLER HEMI; DISASsembled; Austin 1500 cc engine and standard transmission; Triumph standard transmission; '66 Renault, whole or parts; Miscellaneous Triumph and Austin parts; Four 670x15 6-ply tires. Best offers on all. 478-9774.

SAT. 9-5, FOR SALE, EVERYthing from Fenders to seat covers mainly from Mustang, also 62, Acadian for parts or whole. Phone after 6, Thurs. and Fri. to inquire, 385-3576, 1820 Quamichan Ave.

RADIATOR REPAIRS, FAST TOP quality repairs at Maurice's Auto Body, 427 Bata St., phone 386-3381, or 384-8094. Located behind the Burnside Pay and Save Gas Station.

USED WARN 8,000 LB ELECTRIC winch with mounting plate, fairlead, and cable; ALSO 10x16.5 STEEL WHEELS at $45 each. VICTORIA 4-WHEEL DRIVE, 597 Hillside at Rock Bay 386-6511

'67 COUGAR, BUCKET SEATS, light blue, $50; '52 Chev ½-ton rear end, $50. '62 Pontiac 283 engine, suitable for rebuild, $50. 652-1283.

CHEAP. 55 CHEV 4-DOOR parts. 64 Pontiac 4-door hardtop. Rebuilt 2-speed. Automatic transmission. 235 Chev 6, plus miscellaneous other parts. 479-8920.

HIGH PERFORMANCE PARTS. One Trantula manifold with 850 carb. One 233 Isky cam. Two Concorde tires. One 15x10 Crager. One 4 qt. oil pan. 748-2755.

Truck Wrecking
CROSS ROAD MOTORS
COBBLE HILL — 743-2352

VICTORIA 4-WHEEL DRIVE
FREE WHEELING HUBS for any make of 4-wheel drive. D-13531.
597 Hillside at Rock Bay 386-6511

VW MOTORS
Rebuilt $250 up, exch., VW parts and repairs. Import Car Centre, 2810 Rock Bay. 382-1815.

1972 MODEL KING ENGINE Scope. Completely overhauled by Automotive Test Products. Offers on $950. 656-4281.

WRECKING 1963 MIDGET. ENgine, transmission and all running gear and body parts for sale. 595-1525.

15-FT. ALASKAN TRAILER, 15" wheels, tires, hubcaps, booster springs, power steering parts. '65 Chev tailgate. 384-8371, 384-7903.

HAVE 2 180 GAS ENGINES, 59 Mercedes Benz, for parts. If interested come to 1220 Rudlin Street.

1959 VOLKSWAGEN WITHOUT engine, body good shape, offers. 384-3143.

2 AMERICAN MAGS, 14X10, FOR Chrysler. Crane Fireball Cam for Ford 289. 592-7779.

WRECKING 1967 PONTIAC PARISienne, 2 door, for parts. call 386-0627 after 12 noon.

WANTED IN GOOD CONDITION: 1 pair of 1929, '30, '31 or '32 Chev front fenders. Phone Ed 479-3072.

1964 COMET CONVERTIBLE, offers or will trade for Volkswagen. 382-0690.

WANTED DUNE BUGGY BODY. 658-5640.

FIVE 16" 8-BOLT SPLIT RIMS, $40 each. 478-6280.

HARDTOP FOR MGB. $300. 477-4762.

WANTED: 4 FORD FLAT-HEAD V-8 blocks to rebuild. 477-6357.

WRECKING '65 VOLKSWAGEN Beetle. Phone after 6, 658-5888.

DATSUN, LONG BOX CANOPY, aluminum, $125. 383-5318.

MINI-MOTOR EXCELLENT CONdition, some spare parts. 479-2153.

162 AUTO REPAIRS, SERVICE and TOWING

RICHARD'S MOBILE AUTO REpairs, breakdown service, tune ups, repairs. Anywhere anytime, flat rate or $12 hr. 383-5856 home, 388-6275, pager 367 on the road.

TOYOTA REPAIRS, TUNE-UPS, overhauls, also will convert automatics to standards. 382-5930.

SCRAP CARS HAULED. 478-9571.

166 CARS AND TRUCKS WANTED

WANTED TO BUY

TOP QUALITY CARS
DePape Motors Ltd.
1407 Broad St. 384-8035

ESQUIMALT AUTOMART LTD.
480 ESQUIMALT 382-7195
CASH FOR YOUR CAR OR TRUCK
WE ALSO CONSIGN

WANTED: 1968 OR 1969 VAUXhall station wagon for parts. 642-5603.

166 CARS AND TRUCKS WANTED

McCALLUM DATSUN VOLVO
McCallum Motors Ltd.

COLWOOD BRANCH

TOP CASH PRICES PAID FOR CLEAN USED CARS AND TRUCKS

COLWOOD
1836 Island Highway
478-1741 Dr. Lic. D-00850B

CASH

For your clean used car. Phone for appointment, Vern Geisler, 386-2111, Ensign Chrysler Plymouth Ltd. DL00495A.

TOP DOLLAR PAID FOR CLEAN cars and trucks. Call Ben Madsen Motors, 2691 Sooke Rd. 478-5011. No triflers please.

NEED REAL GOOD BODY FOR '66 to '68 Cortina GT. 479-3509.

168 CAMPERS, TRAILERS and MOTOR HOMES

GREAT SELECTION
TENT TRAILERS
11 models from $1295
TRAVEL TRAILERS 13'—31'
MOTORHOMES — All Sizes
TRADES WELCOME!!
Propane — Accessories
Service — Sani-Station
BOOK TENT TRAILER RENTALS NOW!

IMPALA CAMPING WORLD
Ph. 656-5504 DL00248B
10077 Galaran Rd., Sidney

S. J. PEDEN LTD. VANGUARD

SEE THE COMPLETE LINE of quality VANGUARD recreation vehicles. Motohomes, van conversions, trailers, campers and 5th wheels. All in stock for immediate delivery.

PARTS AND ACCESSORIES
RENTALS
VAN TOPS INSTALLED

S. J. PEDEN LTD.

2855 Quesnel St.
D-13432
386-3464

OKANAGAN
CAMPERS — TRAILERS — REPAIRS —
We Install HITCHES
PARTS SPECIALS

3-Burner Hot Plates	$34.95
Waste Water Tanks	$11.95
Fire Extinguisher	$10.95

Open till 9:00 Thurs. and Fri.
LOGAN'S RV SERVICE CENTRE
650 Burnside near Douglas
384-0213

GALAXIE CAMPER, 11', KINGsize bed over cab plus dinette makes down room divider. Porta-Potti and vanity sink, stove and range hood plus oven. Propane and 12-volt fridge, battery in camper. Kitchen sink with elec. water pump. Thermostat furnace. Like new condition plus added wood broadloom. Insulated to ski-hill weather. $4750 or offer. Truck also available. 966 Saturna Place.

75 TIOGA 23 FT. MINI-MOtorhome V-8, auto., P.S., P.B., air, stereo, with 4-pce. bath, oven, 3-way fridge, dual holding tanks, only 30,000 miles. $11,200, will take trade. Phone 384-1014. RUSS HAY LEISURE PRODUCTS LTD. 2538 Government.

ARE YOUR TRUCK SPRINGS ADEQUATE?
We sell and install DENDOFF overload springs for all trucks including imports. Phone 384-0213.

LOGAN'S RV SERVICE CENTRE
650 Burnside East, near Douglas

MUST SELL
Immediately — going into business. '72 Dodge camper van—raised roof, excellent equipment throughout. Come see and make an offer on $6000. Everything considered. 592-2182.

FOR RENT
TRAVEL TRAILERS
13' TO 22'
656-3411

CHEV MOTOR CAMPER, sleeps 6, fridge, stove, heater, toilet, radio and tape recorder with volume hook-up. $2400. Phone 656-1450.

DISTINCTIVE ECONOLINE 18 ft. van, custom built, steel and glass canopy, self-contained, offers to $3995, 656-1349 evenings, weekends.

RENT WINNEBAGO AUGUST 8-12, September on through, sleeps 6, winter rates available. 479-1047, 479-1043.

1976 31' PROWLER TRAVEL trailer, as new condition, must sell. Best offer $7500. 478-5466, 478-2021.

LEISURE CRAFT HARDTOP tent trailer, $950 or best offer. After 6 p.m. except weekend. 652-5596.

Aristocrat 16' trailer, sleeps 6, 2-way refrigerator, range with oven, toilet, furnace, awning. Mint condition, $3200. Phone 479-3687.

17 FT. TRAVELAIRE TRAILER, little used, first class condition. Fridge, stove, toilet, furnace, awnings. Sleeps five, $1975. 385-6269.

22' 1972 TANDEM TRAVEL trailer, fully self-contained, sleeps 8, reasonably priced at $3995. For further information call 382-4028.

1969 — 12' TRAILER, ENCLOSED toilet, stove, ice box, sink, furnace, 110 and 12-volt wiring. $1,500. 478-4879.

71 VOLKSWAGEN CAMPER Westphalia. Excellent condition. $4300 or best offer. 384-1818 after 6 p.m.

28' VANGUARD FIFTH WHEEL trailer, air conditioner, as new. $7500 or trade for boat. 537-5149, 537-2823.

168 CAMPERS, TRAILERS and MOTOR HOMES

DOMINION MOTORS

HOME OF
LAYTON — HOLIDAIRE TRAILERS
GALAXIE CAMPERS and CANOPIES
CHINOOK MOTORHOMES

Fresh Trades

72 CAPRI hardtop TENT TRAILER, with 3-burner stove, ice box, spare tire, sleeps six, in good condition $1295
70 TRAVELAIRE 15 FT. Fridge, furnace and toilet $1850
75 PROWLER 17 FT. Fully self-contained $4295
60 PATHFINDER 19 FT. Fully self-contained. Ideal for summer home $1895

FRIJILOK automatic, safety latch for your fridge door, $3.95.

PARTS, ACCESSORIES REPAIRS
HOURS OPEN
MON. to SAT., 8 A.M. to 5 P.M.
1703 BLANSHARD ST.
(Across from Hudson's Bay parking lot), Victoria, B.C., 385-5012. Dealer Licence Number D-00448A

COASTLINE TRAILER CENTRE

GET READY FOR
SUMMER
Drop Down and See Our
1977'S
PROWLER - TRAVELAIRE
TRAVELMATE - RUSTLER TRAILERS
SIZES AND FLOOR PLANS To Suit Your Needs
You Deserve to GET AWAY
Happiness is an RV from
COASTLINE
1621 Island Hwy. 478-0933
(Across from Colwood's Farmer's Market). Mon.-Sat. 10 a.m. 'til 9 p.m., Sun. 1-5 p.m. D-113719

WILLE MOTORS

LARGE SELECTION of RECREATIONAL VEHICLES
SEE our CAR AD In Today's Classified CLASS 150
WILLE MOTORS LTD.
3240 Douglas at Cloverdale
382-2313, OPEN 9 'til 9 P.M.
D-00840A

BOB'S

MOBILE HOMES LTD.
25 Crease 386-3623
DL 00414A
TRAVEL TRAILERS
5th WHEELS
MINIHOMES
PARTS — PROPANE
SERVICE

CUSTOM CAMPER AND TRAILer cushions, any size or shape. If you have an unusually shaped cushion, we can make it to your exact size and shape.
TILLICUM FURNITURE
2612 Sooke Rd., near Jacklin 478-0522

DOGWOOD TRAILER SALES
PARTS — PROPANE
RANDELL TRAILERS AND CAMPERS 478-6841
2630 Deville Road
Dealer Licence D-27940
Highway 1 at Millstream Rd.

A CHOICE FOR UNDER $3,000
1972 GMC Railey Wagon, camperized with raised fiberglass roof or 1969 GMC ¾-ton with 10 ft. self-contained camper. Both in serviceable shape, but need only one. 743-2005.

74 DODGE VAN MOTORHOME V-8, auto., P.S., P.B., 3-way fridge, heater, sink, raised roof, only 19,000 miles. $6995. Take trades. RUSS HAY LEISURE PRODUCTS LTD., 2538 Government. 384-1014.

RUSS HAY LEISURE PRODUCTS LTD.
2538 Government 384-1014
"Fold Down Trailers"
BUY—SELL CONSIGN
Enquire re: RENTALS

VANGUARD TRAVEL TRAILER, 18½' tandem. Low mileage, complete. Sleeps 6, with 3-way fridge, 3 burner stove, hot water heater, toilet and shower. For information call 656-1325 after 5 p.m.

1971 CHEVY CAMPER, 1 TON, V8, automatic, 3-way fridge, electric water pump, heater, toilet, extended bumper storage space, sleeps four, cabana, carpeted, extra tires, $5,900. 385-1864.

11 FT. CUSTOM-BUILT CAMPER, propane stove with oven, fridge, furnace, toilet, self-contained, sleeps 6 and baby, jacks and extension. Bumper included. $3000. 592-7502.

1962 CHEV BUS, 23' OF LIVING space. All the comforts of home. At $5200 this unit has many features common to higher priced factory units. Call 386-8064 to view.

CANADA'S 1977 MOTOR HOMES — 19' Fleury (Duals, steel frame); 25' all fiberglass Leocraft. Jackson's, 974 Goldstream. D00044A.

ONE UTILITY TRAILER, BRAND new tires, equipped with springs and shocks. Normally used for hauling motorcycles. 385-1600.

RENT — MINI WINI, AIR CONditioned, speed control, available September 18th, $160 per week, 8c per mile. 478-6368.

CASCADE SOFT TOP TENT trailer, many extras, $275 or best, good condition. 20-lb. propane tank and camping gear. 383-3462.

'74 FORD VAN, CUSTOM camper, inside and out, 3-way fridge, and lots of extras. Must be sold. 478-6433.

ENJOY 18' MOTORHOME. ALL conveniences, excellent mechanical condition, $4,295. 1533 Oakland Ave. 592-3006.

QUICK SALE
'66 Blue and white 14' Shasta trailer, sleeps 5, icebox, stove, Clean. $675. 477-3626.

'76 8' LI'L DARLIN, TRUCK camper, used four days, stove, furnace, icebox, $1600. 642-5644.

CANOPY, CAMPER JACK, PUSH bumper and tow hoist. 383-2923 or 386-6363 after 6.

1972 TRAVEL TRAILER
27' Master Coach, excellent condition, $5,300. 478-2277.

1970 WESTPHALIA VW CAMPER, radio, rebuilt engine, $2795. 477-0948.

1975 GMC TRUCK AND 11' camper, Both like new condition. Best offer. 479-1248.

19' GMC MOTOR HOME, MUST be seen, sacrifice at $3995. 479-8707.

1973 VOLKSWAGEN VAN. Fridge, sink, water, carpet, sleeps 4, new condition. 478-7885.

1973 CORSAIR, 22', SELF-CONtained, slightly used, $4,500 or best offer, 656-6196.

BOAT LOADERS. CUSTOM-MADE for campers, mini-homes and vans. 478-3796, 478-2754.

1975 23' CLASS A MOTOR HOME, excellent conditon, many extras, low mileage $14,500. 743-5674.

10½' CAVEMAN CAMPER FOR rent. $100 per week. Phone 749-3009.

CAMPERETTE, FULLY PANelled and insulated. 478-9786.

15' HOUSE TRAILER FOR SALE, $1200 or offers. 382-4948.

168 CAMPERS, TRAILERS and MOTOR HOMES

FENNELL'S

TRAILER SUPPLIES LTD.
Parts—Propane—Repairs
CANOPIES
2 styles of VAN-TOPS
Custom Building and Van Conversions
652-3941
6459 Patricia Bay Hwy.
OPEN 7 DAYS A WEEK

FOR RENT WINNIBEGO 25' Chiefton. Air-conditioned, sleeps 6, $250 per week, 1000 miles per week at no charge, excess miles at 25c per mile. 386-7586 or 652-2508.

WHY PAY $20,000 FOR A RV when you can buy a recently converted 51 Fargo School Bus for $4500. Look and compare Inquiries, 385-0708.

14' ROADS KING TRAVEL trailer. Clean condition. New tires, propane stove, electric fridge and toilet, sleeps 4, very light to tow. $1,800. 478-2768.

AS NEW 201 SHASTA TANDEM holiday trailer. Tub, furnace, large fridge, etc. $4,500 or offers. 652-3146, after 6, anytime weekends.

SCAMPER CAMPER, '69. 10'6", Toilet, furnace, fridge, oven, 4 jacks. All in good condition. $2795. 479-7526, after 3.

EUROPEAN MOTOR HOME. Fridge, stove, toilet. Sleeps 6. 30 m.p.g. $4,000 value or trade automatic pickup. 656-6329.

FORD MOTORHOME
12,000 miles, extremely well built, replacement cost $14,000 will sell $6,900. 652-4368.

SHASTA 13-FT. TRAILER, COZY, mechanically sound, extra mounted wheels, new tires. 656-1375, after 6.

17' SHASTA 12 VOLT, 110 VOLT, 110 volt. Toilet, shower, sleeps 6. Hot water read to go. $2200. 652-2507.

TRU-LINE CAMPMASTER SOFTtop tent trailer with add-a-room, good condition, sleeps 6, Asking $500. 656-1226.

13 FT. TRILLIUM, LIKE NEW, stove, sink, ice box, toilet, awning, light fibreglass, sleeps 4, $2750. 479-5886.

6-MONTH-OLD VANGUARD CANopy including boat rack and 2-way back door. View at 643 Mt. View. $475. 478-8011.

17' SHASTA 12 VOLT, 110 VOLT. Toilet, shower, sleeps 6. Hot water ready to go. $2200. 652-2507.

HOMEMADE CAB-OVER camper, insulated, sleeps four, $250. 382-3490.

SOFT TENT TRAILER, EATON'S Tru-Line, good condition, best offer. 385-2544.

1971 WESTPHALIA, NEW ENgine, weekend afternoons, 652-2211, weeknights 477-0218, $3650.

1968 FORD ¾-TON TRUCK, AND self-contained camper, 1973 Nomad, 479-0138.

1972 FORD SUPER VAN, FULY camperized, great on gas, like new, only $5,800. 477-0947.

MOTORHOME FOR RENT FROM Aug. 13, $175 week, 5c mile, 477-0968, 477-2333.

16' TRAILER. SLEEPS 4. ICE box, stove, oven and heater, $875 or offers. 658-8856.

22' VANGUARD MOTOR HOME. Low mileage. Many extras. As new, $13,500. Owner, 656-4809.

TENT TRAILER, SINK AND stove, like new $1500. Phone 656-1859, 8-9.

SOFT TOP TENT TRAILER FOR sale. In good condition. 598-3990 after 5 o-clock.

'71 WINNEBAGO, 22' CLASS A motorhome, with roof air and Onan power plant. $12,500. 385-0025.

8' ALASKA-STYLE CAMPER, boat rack, stove and furnace, ice box, best offer. 478-4088.

'71 VW WESTPHALIA WITH VW tent, all in original mint condition. 383-1501.

1973 21' TRAVEL TRAILER, sleeps , self-contained, hitch, canopy, $4,000. O.B.O. 112-748-0589.

16' VANGUARD TRAILER, EXcellent condition. $2300 or offers. 477-3638.

1976 BEACHCOMBER, 15' TRAVel trailer, fiberglass lightweight, $3100. Call 383-6301.

1972 VW WESTPHALIA CAMPER, in A-1 condition, $4,500, phone 477-3538.

12' SHASTA TRAILER, SLEEPS 4, icebox, propane stove. $900. 382-4658.

69 VW WESTPHALIA, EXcellent condition, $3,000. 383-2073.

BROWN 4-BURNER PROPANE stove, for camper, $55. 477-3626.

14' TRAVELAIRE, GOOD SHAPE, $1600 or offers. 652-2400.

8' SLIDE IN CAMPERETTE, 479-3110.

SMALL CAMPER, 49X79X21" each base, $350. 478-7494.

24' VANGUARD TRAVEL TRAILER, mint, $4500. 3316 Keats Street.

14' TRAVEL TRAILER; 8' ARIStocrat camper. 478-9184.

11' CAVEMAN CAMPER, GOOD condition. 383-7755 after 5.

169 MOBILE HOMES AND PARKS

5 MIN.—DOWNTOWN VICTORIA! New 2 or 3-bdrm. with utility rm. On city bus! Skirted and sundecks! Quiet, secluded spot. Own for $220 month. Full price $19,998! Ask for Grant, 474-1811. Corwil, D.L. 01541A.

EXCEPTIONAL LOCATION!!
A beautiful spacious home on Victoria bus route, all stores nearby, gorgeous landscaped corner lot! Very serene. Under $14,500. 474-1811, Corwil, DL-01541A.

2-BEDROOM 4 SEASON MObiles, extra room, patio, tipout garden landsaped. Near bus, stores, adults, Jackson's, 974 Goldstream Ave. D-00044A. 478-5812.

MUST SELL IMMEDIATELY, three plus bedrooms on a very large lot, family park, Sooke, Low rent. Reduced to $13,500 or best offer, 642-5879, 642-5741.

FOR RENT 12x68 3-BEDROOM in family park. Also gives you option to buy.
BUY RIGHT with
Corwil DL01541A 474-1811

BY OWNER. 24 BY 48 MODUline, on Cauliflower Road. 2 bedrooms with ensuite bath. Family room. Appliances, carpet and drapes. Open to offers. 382-6731.

1968 DETROIT SUBURBAN TWO bedroom skirted and stairs, wall-to-wall in living room and kitchen, new furnace, near the ocean, easy terms, $7500. 383-0897.

REDUCED TO $16,900, HAVE bought house. Anxious to sell 1974 two-bedroom Statesman. Large, secluded, fenced lot, enclosed deck. 478-0293.

14' WIDE

TRIANGLE HOMES (Victoria) Ltd.
D.L. 01668A 478-1774

IF YOU FEEL YOU MUST RENT
Rent to

200 APARTMENTS TO RENT UNFURNISHED

Luxurious
2 Bedroom
NOW RENTING
BEACON HILL PLAZA

151 ST. ANDREW
140 DOUGLAS ST.
Beacon and Simcoe
Across from Beautiful
Beacon Hill Park
—Woodburning fireplaces.
—Penthouses with cathedral ceilings and lofts — cedar fireplaces and hand-split cedar shake roof.
—Large private balcony
—Private gardens for ground-floor suites with generous patios, cedar trellises and arbors.
—Creative landscaping, shuffleboard, underground parking.
—Spectacular views of ocean, mountains, harbour and Parliament Buildings.
—(Live in Victoria's finest apartment), close to ocean waterfronts and downtown shopping — across beautiful Beacon Hill Park.
ADULT ORIENTED
2-bed with two 4-piece baths from $335.
PENTHOUSES from $365.
BY APPOINTMENT
384-5242

HYBURY HOUSE
3868 SHELBOURNE ST.
1 and 2-bedroom suites available—includes swimming pool, sauna, JACUZZI, billiards and free heat.
477-9601
COMPETITIVE RATES

Sir Francis Drake
335 ST. JAMES ST.
Large 1 and 2 bedroom suites in a quiet, controlled building, sauna, wall to wall, etc. Amenities close by
Rents from $184
Mang.—Mr. and Mrs. Anderson
Phone 386-0847

AVAILABLE NOW OR AUG. 1ST
Newly decorated one-bedroom suites, located opposite shopping centre, on transportation, very quiet building. Reasonable rents from $166.25 per month to $189.75 per month. Please phone 382-0526. Adults only; no pets, please.

$170
AVAILABLE AUGUST 1ST
Modern 1-bedroom apartment, high Hillside area, new wall-to-wall, heat, cablevision, stove, fridge, drapes, parking, locker and washer and dryer supplied. Close to grocery, store and bus. 479-3402.

A TERRIFIC RENTAL IF YOU have good references. Immaculate 4 bedrooms, living room with fireplace, porch for plants, large kitchen with eating area and separate dining room, good for children or multi family. Near David St. Only $350, lease preferred. Anne Boher, 598-1665; 595-5131.

SPARWOOD
Brand new apartment, 3824 Carey Road. Elevator, drapes, controlled entrance, wall to wall carpeting, cable TV, laundry, covered parking, bus stop at door. 1 bedroom, $215, bachelor, $185. Please call manager, Mr. M. Boi, 479-6297.

OVERLOOKING WEST BAY
Available now. 1-bedrooms, includes heat, cable, water. From $180. Sorry, no children or pets. Call 386-9826 between 12-8 p.m.

LUXURY BACHELOR, ONE block from Parliament Buildings and Beacon Hill. Pool, sauna, covered parking. Available immediately. To view call Kelly Edmison 388-5421, day; 592-9171, evenings.

JAMES BAY, LARGE SUNNY 2-bedroom corner apartment, $273, modern building, small pet welcome. No rent increase for two years. 383-2117.

2-BEDROOM, AVAILABLE NOW. Extremely quiet and clean block. Controlled entrance. Close to shopping centre, bus stop, senior citizen centre. Adults only. No pets. 382-2221.

LANGFORD AREA: GOLDstream Avenue, 1-bedroom bachelor suitable for single individual or couple. Stove, fridge and utilities provided. $175 per month. Call J. Robertsoh 592-6665.

SHORELINE APARTMENTS
Available immediately. Ground floor one-bedroom suite, front and rear entrance, electric heat. 479-6761.

CLEAN UPSTAIRS TWO BEDroom apartment in house on Elford Street. Children allowed. Available August 1st. Phone 479-9511 weekdays.

ONE AND TWO-BEDROOM apartments, quiet adults only. $180.55 to $220. Also, ones, twos and threes, children welcome. 592-7869.

LORD STANLEY MANOR
Available: 1-bedroom and 1 bachelor suite with colored appliances, wall-to-wall and drapes, parking. 1350 Stanley Avenue. 595-4128.

BACHELOR SUITES — Aug. 1st. Royal Richmond, 1720 Richmond Ave., $160.00 per month. Quesnel Apts. — 1960 Lee Ave., $138.00 per month.
MONTREAL TRUST 386-2111

FRESHLY PAINTED WALL TO wall, 1-bedroom suite, cable and parking included, outdoor pool, hydro therapy pool, adult building. Good reput. Phone 382-4650.

ROYAL REEF APARTMENTS, 640 Dallas Rd., bachelor suite. Mature adult only. Cablevision, sauna, $159.25. 385-3839.

ONE-BEDROOM BASEMENT suite, Burnside-Tillicum, $195. Utilities included. 479-9149, available now.

NEWLY REDECORATED 1-BEDroom suite, 1 block from General Hospital. Cable, parking, laundry free. 384-3992.

BACHELOR APT. FAIRFIELD area, close to stores, park and beach, single persons only, all self-contained. 384-1848.

2-BEDROOM CONDOMINIUM IN Esquimalt, child and small pet welcome, $225 per month. Phone 595-7284. References required.

2-BEDROOM APARTMENT, $275. 1-bedroom apartment $235, including utilities. 384-4078.

CITY CENTRE
Semi-furnished, quiet block, garden area, $150 up. 386-6829.

1-BEDROOM, $175, BACHELOR, $150, available now, 382-9879. Hillside-Quadra.

LARGE SPACIOUS 1 AND 2-BEDroom apartments available. Children welcome. 384-5320.

3-BEDROOM SUITE, CLOSE TO town, large yard, children welcome. $285 per month. 477-8945.

FAIRFIELD, BACHELOR STE., $165. 1030 Pendergast, near park, waterfront, shopping. 383-2981.

CAMELOT APARTMENTS, 1-BEDroom, $174.74, adults only, no pets, 477-4320. 3820 Shelbourne.

2-3 bedroom suites one up, one down, utilities paid Mt. Tolmie area available now. 595-6784.

200 APARTMENTS TO RENT UNFURNISHED

VILLAGE OAKS
(2125 Oak Bay Avenue)
Superior construction, deluxe appointments combine to make Village Oaks one of the finest residences offered on today's market. Two and three bedroom suites with master ensuite, deep pile carpets throughout, undercover parking, dishwasher and garburator are just a few of the fine features. From 1300 to 1600 square feet, priced to rent at $435.00 to $525.00. Adults only, no pets allowed. For appointment to view please call:
BROWN BROS.
on BLANSHARD
385-8771 (anytime)

NOW RENTING
THORNWOOD MANOR
(1028 Inverness St.)
BRIGHT NEW SPARKLING
Large suites with large bedrooms, deluxe kitchens with plenty of counter and cupboard space. Long 22-foot sundecks for enjoying the summer sun. Ample covered and open parking spaces available. All this in a building designed to provide you with maximum living comfort. Priced from $195.00 for one-bedroom suites. For appointment to view please call Brown Bros. on Blanshard — 385-8771 (anytime).

NOW RENTING
PANDALE PLACE
1368 PANDORA AVE.
Start your summer in a bright, fresh, new suite conveniently located close to town. Featuring extra large kitchens with plenty of cupboard and counter space.
One-bedroom suites from $220.00
Two-bedroom suites from $275.00
For appointment to view please call resident manager at 384-8571 or:
For further information call:
BROWN BROS. on BLANSHARD
385-8771 (anytime)

NEW BLACKWOOD MANOR
(2664 Blackwood)
On the corner of Hillside and Blackwood Avenue. A bright new apartment with views over the city. One bedroom suites from $280.00. Please call the resident manager at 382-6603, or
For further information call:
BROWN BROS. on BLANSHARD
385-8771 (anytime)

Macaulay North Apartments
1-bedroom from $195
2-bedroom from $260
Resident Manager — Molly Allwood
Call 382-5622 or call
P. R. Brown and Sons
385-3435
E. Y. Construction

York Manor
JAMES BAY
Modern block, close to sea
1-bedroom, $195
Bachelor, $160
ADULTS ONLY
385-1908 658-5900 479-1435

DALLAS ROAD WATERFRONT TIDELINE APTS.
1470 Dallas Road
Bachelor suite, July 1st, $175.82.
Resident Manager, 382-5851
ROBERTS INVESTMENTS LTD.

NICE 1-BEDROOM APARTMENTS available now. Large apartment $203, including heat, parking space, cablevision, storage area. Available August 1. Apartments top floor, $190 and $194. First floor, $179. Esquimalt, young child welcome, no pets. 385-8592.

½ WEEKS FREE RENT
Two-bedroom large suite, $247. Modern apartment block, indoor pool, heat and cable included, elevator, controlled entrance. Available immediately. Children Welcome. 384-2686.

GOODACRE TOWERS
Prestige accommodation overlooking Beacon Hill Park, 1-bedroom and bachelor suites now available, 385-8111 or Mr. Lindell 385-5545.

RENTAL PURCHASE
3 BED TOWNHOUSE
$295 monthly with normal down payment will buy this newly decorated condominium unit. Children welcome. Price $29,950.
BOWDEN REALTY 383-5524.

ONE BEDROOM SUITES, ONE block James Bay waterfront. Available August 1, from $180. Includes heat, parking, cable. Phone manager, 382-9655.

TWO BEDROOM, $150, STOVE, fridge and heating equipment. No car parking available. Quiet adults, no pets. Weekdays, after 5, 385-3076.

BRIGHT, CLEAN 2 BEDROOM apartment in 4-plex on Constance. Quality accommodations. One child welcome. No pets. Available immediately. 478-9781.

ONE AND TWO BEDROOM Apartments. One unit with fireplace. Utilities included. Children welcome. View Royal area, $165 and $175. 478-5375.

OAK BAY
Two-bedroom, bright suite. Stores, Beach drive, ½ block. Middle aged. No pets. $196. 384-3480.

HILLSIDE AREA, 1 AND 2 BEDroom suites, available now, children welcome, no pets, 382-3874, 382-9995.

QUIET, MATURE PERSON only, 1-bedroom suite, $180 to $188. Cablevision, parking, close to town. 382-5888

TWO-BEDROOM SUITE, AVAILable August 1st. Everything included. $280. 384-2135.

SEMI FURNISHED SUITE UNIversity area, private entrance. 477-8689.

ONE BEDROOM APARTMENT, Pembroke Street, $165. 383-6130.

200 APARTMENTS TO RENT UNFURNISHED

GARDEN CITY PROPERTY MANAGEMENT LTD.
1508 Quadra, 1 bdrm, fully self contained, main floor $140; all utilities included.
611 ADMIRALS RD
1 and 2-bedroom suites, close to all amenities. Reasonable rent.
2 character bachelor suites. Private entrance. Available immediately.
1 bedroom suite at 1264A Park Terrace, Esquimalt. Available immediately.
821 ELLERY
Large bright newly painted 2-bedroom suite from $212. Located in Esquimalt. Children and pets welcome. 1 month rent free with 6 months lease. 477-5477 anytime or 386-2374 (caretaker after 5 p.m.).
Cozy redecorated 1-bedroom suite. Available immediately. James Bay.
Super deluxe Townhouse 1940 sq. ft., 3 bedrooms, 2 bathrooms, rec room. Available immediately.
Comfortable 2-bedroom, 4-plex for a small family. Available immediately. Pets welcome.
Colwood, 3-bedroom side-by-side duplexes, children and pets welcome.
Beautiful 3-bedroom home, fireplace and many extras, Brentwood Bay.
3333 Keats, spacious 3-bedroom, upper suite in lovely home, patio, yard.
Ste. 202-920 Hillside, 388-5194.

CHILDREN WELCOME
ONE SMALL PET ALLOWED PER SUITE
NEW BUILDING
For the children covered play area and outside playground. For the adults access to sauna, pool room and table tennis. We pay half of hydro bills. Phone resident manager, 382-8090, office 384-9793.

WYCHBURY COURT
1037 WYCHBURY AVE.
Make your spring move into a bright new suite in Wychbury Court, located next to the Olde English Inn. One bedroom suites from $215.00, two bedrooms from $275.00. Please call our resident manager at 383-0602 or:
For further information call: BROWN BROS. on BLANSHARD 385-8771 (anytime)

QUADRA WOODS
4036 Quadra
A new and secluded apartment complex yet only minutes from downtown. Situated on 5 acres of wooded property, we can offer something different to you in apartment living.
Rents from $220
Mr. Harris — 479-5688
Mr. Tamke — 479-7837
Mr. Darling — 479-0119

ONE MONTH
FREE RENT
(You rent for two months, then have third month free)
NEAR NEW BUILDING
JUST 5 MINUTES FROM DOWNTOWN VICTORIA
CHILDREN WELCOME
SUITES FROM $210
384-0249
TOD HACKETT CONSTRUCTION LTD.

Vermay Manor
843 Craigflower Rd.
Quiet block, 3 years old, available now. 1-BR and 2-BR suites, Bachelor suites. Controlled entrance, sauna, pool room, heat included. Adults only no pets. Call res. caretaker 385-4132, office 384-9753.

Maplewood Green
3255 COOK STREET
Studio, 1 bdr suites available—includes a swimming pool, sauna, billiards and free heat.
382-0815, 385-0045
COMPETITIVE RATES

NICE 1-BEDROOM APARTments with decorative fireplace and beams. Available August 1st - $179, first floor; $194, top floor, including heat, parking space, cablevision, storage room; available September 1st — $190, top floor, Esquimalt, young child welcome, no pets. 385-8592.

ON QUIET STREET IN JAMES Bay, one bedrooms $195-$199, newly decorated, rent includes parking, heat, new wall-to-wall, new drapes, fridge and stove. Adults only, no pets. 385-8081.

2320 QUADRA. CHILDREN WELcome. 3-bedroom, $265, 2-bedroom, $225, 1-bedroom, $195. 658-5393, 658-5781.

ESQUIMALT: 2-BEDROOM apartments, heat, hot water, cablevision, $221.89 and up. Children welcome. 382-8018.

ONE AND TWO-BEDROOM apartments available July 15th. Esquimalt, quiet couples preferred. Phone after 5, 385-0005.

CHILDREN WELCOME. TWObedroom condominum, newly decorated, $265. 598-5763 or 383-0032.

ESQUIMALT, 1-BEDROOM, $140 per month, available immediately. Mr. King, 385-3261.

ESQUIMALT, 1 - BEDROOM, $140 PER MONTH, AVAILABLE IMMEDIATELY. MR. KING, 385-3261.

200 APARTMENTS TO RENT UNFURNISHED

UNIVERSITY AREA
CAMPUS COURT
1631-1641 McKenzie Avenue
—Totally unique
—Deluxe 1 and 2 bedroom suites from $195.
—Close to shopping and recreation
—Buses at the door
—Tennis court
477-0011 477-2612

FAIRFIELD
1-bedroom apartments for rent near Beacon Hill Park. $188 per month. Children welcome.
477-0011 385-0089

CLOSE TO SCHOOL
CHILDREN WELCOME
One-bedroom and bachelor apartments for rent from $171.75. 382-0088, 477-0011.
Crescent Construction Corporation

MANCHESTER COURT
(565 MANCHESTER ROAD)
MAKE YOUR NEXT MOVE TO MANCHESTER. BRIGHT, NEW, LARGE ONE- AND TWO-BEDROOM SUITES. EXTRA LARGE SUNDECK, QUALITY APPLIANCES. PRICED FROM $275.00 FOR TWO BEDROOMS AND $215.00 FOR ONE BEDROOM. PLEASE CALL OUR RESIDENT MANAGER AT 386-3615 FOR APPOINTMENT TO VIEW OR:
FOR FURTHER INFORMATION CALL:
BROWN BROS. on BLANSHARD
385-8771 (ANPTIME)

REDWOOD PARK
(155, 157 Gorge Rd., East)
Enjoy the summer — pay September rent and move in now. Wall to wall comfort in a bright new suite, located on the quiet Gorge waterfront, featuring:
Large, bright suites
Swimming pool
Sauna
Covered parking
Recreation area
Resident managers
Priced to rent from $220 for one bedrooms and $300 for two bedrooms. For appointment to view please call 382-6407, 383-6735 or:
For further information call:
BROWN BROS. on BLANSHARD
385-8771 (anytime)

NOW RENTING
The Princess Pembroke
1020 Pembroke St.
1 Bedrm. $155-$220
2 Bedrm. $245-$295
Close to stores and bus, within walking distance to town. Children welcome. No pets. Please Call Mr. John Johnston, 386-3692.
CHATEAU ROCKLAND APTS. LTD.

CAPTAIN'S WALK
NEW BUILDING
1357 Esquimalt Rd.
(Past Admirals Rd.)
1 AND 2-BEDROOM SUITES FROM $195
Phone manager, Apt. 403, 384-0834, or Ans. Service 385-0991 anytime.

FIFTY FIVE BAY
Large bright 1-, 2- and 3-bedroom suites with carpet, drapes, stove and fridge.
Fully furnished suites also available.
Spectacular views of Inner Harbour and city lights.
Skylight exercise room with sauna.
Sun court opens onto Vic West Park with bowling green and new tennis courts.
Convenient bus stop.
We pay half tenants hydro.
Sorry, no children or pets.
PLEASE CALL RESIDENT MANAGER: 383-8251

NIAGARA COURT
James Bay Area
535 Niagara, available now and August 1st. 1 bedroom suites starting at $192.25 to $212.25, close to parliament buildings and government office, bright spacous suites. Includes heat and cablevision, free parking. Controlled entrance and elevator, sauna, swirl pool, near the sea, shopping centre and Beacon Hill park. Bus stop in front. Will consider infant child. No pets. Res. manager, Mrs. Smiley.

GORDON HEAD TOWNHOUSES
Available immediately, spacious 2 and 3 bedrooms, private patio, 1½ baths, finished rec room, washer and dryer. Minutes from school and shopping; family oriented living, no pets. Professionally managed by Edgecombe Properties. From $295 to $325. Call 477-5422 anytime.

KAMEL POINT VILLAGE
Dallas Rd., Modern deluxe suites, quiet adult block, nicely landscaped, sea and mountain views, close to town and on bus route. From $252 to $295. Includes wall-to-wall carpet, fridge, stove and water. Sorry no children or pets. Please call after 5, 383-6938.

OCEAN AND MOUNTAIN VIEWS, walking distance to town. 1 and 2 bedrooms from $180. Includes heat, cable, drapes, wall-to-wall carpet and water, fridge and stove. Sorry no children or pets. Please call 382-9435.

HARNELL HOUSE, 120 YATES. New, near downtown. One bedroom suite, $255. Two bedroom suite, $265 and $285. Studio suite, $177.50. Deluxe new, accommodation. 386-1312, 383-0732.

COOK-HILLSIDE AREA
Close to shopping and bus route. 1-bedrooms from $176 to $192. Includes heat, cable, drapes, and water. Wall-to-wall carpet, fridge and stove. Sorry no pets. 386-9573.

3 BEDROOMS, ESQUIMALT NEAR SHOPPING, REC CENTRE, SAXE PARK, CHILDREN, YES! PETS NO! $290. AVAILABLE AUGUST 1. 479-9894.

TWO BEDROOM SUITE, FROM $220 per month, available now, 3 years old, close to bus and town, mature adults only, for more information call 385-3257.

1100 HILLSIDE, WALL-TO-WALL bright 1-bedroom, no children, no pets, August 1st, $160. Mr. Webb, 385-2481.

$235—2 bdr 2 balconies, vacant
$195—1 bdr, both hop floor
$214—2 bdr second floor
477-7026 or 383-0888

APT. AND HOUSE RENTALS
LOISELLE BROS. 383-4568

200 APARTMENTS TO RENT UNFURNISHED

GORDREAU APTS.
(129, 131, 135 GORGE RD., E.)
Quietly located on the banks of the Gorge Waters, we offer you a completely modern apartment with large sundecks, featuring:
Swimming Pool
Swirl Pool
Sauna
Recreation Area
One-bedroom suites from $195.00. Two-bedroom suites from $265.00. For appointment to view, please call resident manager at 382-0981, 383-6436, 383-0530 or
For further information call:
BROWN BROS. on BLANSHARD
385-8771 (anytime)

JUBILEE AREA
½ block from Safeway and shopping, very spacious suites. Quiet block. On bus routes. 1 only studio, $175, 1 only 1-bedroom, $190. Phone 592-6770.

FORT PANDORA
Very convenient location. Special. 1 only, 2-bedroom, $239, 1 bedroom, $179. Phone 383-1724.
KILMARNOCK HOLDINGS LTD.
595-2434

NEW BUILDING BY
CENTRAL PARK
1017 QUEENS
QUIET — PRIVATE
—Moving expenses to $100
—No damage deposit
—Free parking
384-7164 or 384-6723

VILLA MARA
Now Available
Luxurious resort style living on the beach at Sooke Harbour, beautiful 2-bedroom cottages and townhouses.
IDEAL FOR RETIRED COUPLE
Phone
642-3814 after 4 p.m.
Jim and Ara Anderson Managers

NOW RENTING
SANSAR APT.
1140 HILLSIDE
Large 1 and 2 bedroom suites, wall-to-wall carpeting, drapes and deluxe appliances.
Close to shopping, downtown and recreation facilities.
From $180 to $260
Open House this weekend, Saturday and Sunday 1-4.
For further information and viewing contact resident caretaker, Mr. Morris, 385-0456.

BEAUTIFUL FAIRFIELD
250 LINDEN APARTMENTS
A new building with wall to wall — drapes — controlled entrance, games rooms, etc. Only a few choice 1 bedrooms available. Rents from $205.
Mr. Patterson at
385-0742

Capstan Court
630 HEAD ST.
A newer building centrally located in Esquimalt. Large suites with balconies, wall to wall, drapes, controlled entrance etc.
1 bedroom from—$194
2 bedrooms from—$260
See our manager.
Mr. McCallen
Phone 386-0083

DOWNTOWN
New one and two BR suites in cosy building.
Beautifully appointed; all modern amenities.
Underground parking.
From $200; government pays the rest!
815 Ruperts Terrace.
Phone 384-1737, 388-9683 or 477-3065.

OPEN HOUSE
7 p.m.-9 p.m. weekdays
10 a.m.-9 p.m. Sat.-Sun.
MURRAY HILL APARTMENTS
2315 Dowler Place

New, quiet, downtown location, 3 blocks from Hudson's Bay.
WEDGEWOOD TERRACE
1655 CHAMBERS
Large 1-bedroom ste., low rent, close to downtown, no children, no pets, adult block. Phone 384-6353.

3-BEDROOM CONDO FOR RENT. Recently renovated. Children and pets welcome. Spacious and clean, located close to buses and schools. Reasonable rent. For more information call 477-1354 after 6.

BACHELOR APARTMENT IN QUIET MODERN BUILDING, WITH ELEVATOR, CLOSE TO BUSES, OAK BAY AREA, NO CHILDREN OR PETS, NO RENT INCREASE FOR ONE YEAR. $145. 595-3403.

BRIGHT 1-BEDROOM APARTment, stove, fridge, wall-to-wall, drapes, cable, balcony, laundry facilities, controlled entrance, on bus route, close-in Burnside Area. $190. 388-7891.

1 BDRM. $194.40
CASA DEL RIO
1535 JUBILEE
Available August 1. Adults only. Phone manager. 598-6987.

FAIRFIELD
Available immediately. Bright one-bedroom suite, wall-to-wall, drapes, quiet block, suit elderly folk, adults only. No pets. 479-6761 or 479-5236.

BEACON HILL—$200—
2 BEDROOM
Close to park, sea and shops, large rooms, carpets and drapes provided. Suitable for quiet adults only. 385-0297.

ESQUIMALT DISTRICT
Available now. 1 bedrooms from $188. Includes heat, cable and water. Close to shopping plaza. Sorry, no children or pets. 385-8967.

ESQUIMALT NEAR NADEN, two-bedroom and one-bedroom suites, good view, kids welcome, ½-month rent free. 385-4832.

SPACIOUS 2 BEDROOM, WITH extra large kitchen, close in, $234. 592-2503, or 592-6602.

COLUMBIA APTS., 850 ADMIRals Road. 1 bedroom suite, $170, August 1st. 382-5811, 388-7651.

200 APARTMENTS TO RENT UNFURNISHED

Orangewood Manor
4026 QUADRA ST.
New Building
Situated in a patural treed setting, yet conveniently located on direct buslines and close to major shopping.
Featuring:
—Large workshop with workbenches, table saws and lockers
—Pool and sauna
—Roof garden with lounging area
In understanding of your moving day blues — ask about our Consideration Clause.
Rental Office: 479-3223
or: 388-5471
—One Bedroom —from $210
—Two Bedrooms—from $265
Sorry — No Pets
CONCORD DEVELOPMENTS

"CLASS!"
"Class!"
"CLASS!"
2-bedroom luxury condominiums for rent or lease with or without option to buy. Fantastic concept of living, harbour views, clubroom, hobby room, controlled underground parking. Furnished or unfurnished. Flexible terms. Phone:
GEORGE HESS
477-7284 (24 hours)
D. F. Hanley and Associates Ltd.

AVAILABLE IMMEDIATELY
2-bedroom condominium Oak Bay, hot water, heat, drapes and appliances included, $325., references, mature tenants.

1 bedroom condominium, highrise, 19th floor, swirl pool, swimming pool, putting green, lawn bowling, view of city, and Inner Harbour, heat and-hot water included. $295.

1 and 2 bedrooms, Esquimalt, from $170, heat hot-water, and cablevision included. Suites up to 1100 sq. ft., children welcome.

Call 388-6474 between 9-4, Mon. through Fri., 592-2142 evenings and weekends.

Available Now
991 CLOVERDALE
Bachelor $149
2 BR from $250
INCLUDING HEAT AND CABLEVISION.
Also Penthouse Unit
with Sundeck $780
OR 385-0991 Answering Service

Craig House
SPACIOUS — SPACIOUS
2 BEDROOMS FROM $238.50
1 BEDROOM $185
Modern building, infants welcome. 5 mins. to town, bus at front door.
383-5591 479-1435 658-5900

ELLORY MANOR
FAMILY BUILDING
855 ELLORY ST.
We feature larger suites to suit your family needs. Close to everything — in Esquimalt. Courteous Management.
Rent from $184
Mr. and Mrs. Perkins, managers
Phone 382-2942

APRIL MANOR
2530 WARK ST.
A quiet 3-storey walkup with wall to wall, cablevision, etc. Low rents from $145 per month.
Manager, Myron Graves
385-8832

ELDON PLACE APARTMENTS
We will help pay your moving costs. Come and view spacious apartments with indoor pool, sauna, sun patio, Swirlpool, pool table, hobby room. On bus route 7 minutes to downtown. Close to shopping centre. Bachelor to 3-bedroom units from $185 in near new building. 386-0614.

VICTORIAN APT.
SPRING ROAD
1 bachelor suite at $140. 1-bedroom suite $160. Parent with child welcome. Heat, hot water and cable incl. Res. Mgr. 385-2584.
British American Realty Ltd.

WATERFRONT CORNER SUITE
Two-bedrooms, 1½ baths, walk-in closets, quiet location with lovely views from all windows, building situated at the water's edge and features pool, sauna and games room. Adults only, no pets. Call resident-manager, 385-4022, before 10 or after 4 p.m.

TOWNHOUSES, UNIVERSITY Garden Homes, 2 and 3-bedroom, close to shopping and schools, 1½ baths, family room, cablevision, washer-dryer hookup, includes stove and fridge, parking, spacious lawns. Children welcome. No pets. $306.25 to $372.25. 595-5313.

NORTH SHELBOURNE
Vacancy available now in near new deluxe apartment on Midgard. One bedroom on third floor. Very quiet building near University. $210, per month. Bill McCartet — Henderson Realty Ltd. 385-9741.

TWO YEARS — SAME RENT
Brand new 2-bedroom suite. Master bedroom has ensuite plumbing, fridge and stove, large closets, parking included, 10-minute walk to library, theatres and downtown shopping. Call 382-3721 or 385-2556.

UPPER FORT ST. AREA
A very lovely 1-bedroom suite is available now or Aug. 1st. Renting for $183.17 with no increase for over a year at least. This is a very quiet building. Please call 595-1210. No pets.

NEAR JUBILEE
1-bedroom ste. (plus sewing rm.) Private entrance. All utilities included. Rent $237.93.
david burr ltd.
655 Fort St. 384-9335

PUSSY CAT WELCOME
Large one-bedroom view apartment in quiet block, $200. No street noise. Lampson St., Esquimalt area. Hardwood floors, heated outdoor pool, adjoins tennis courts. 386-1028.

MODERN 2 BEDROOM CORNER apartment, $200. Available August 1. Heat, cablevision, locker and parking. Controlled entrance. Adults only, no pets. James Bay. After 6 p.m. 383-7022.

PRIVATE — ATTRACTIVE well-kept 6-year-old 3-bedroom basement home in quiet Glanford area. Two finished rooms, and 3-piece bath in basement. Close to schools, phone 479-5953.

CENTRAL SAANICH SECLUSION Privacy — 1 acre. Room for livestock. 6-year-old, 4-bedroom home, wall-to-wall, unique fireplace, ensuite. By owner 652-2271.

ESQUIMALT — ONE BEDROOM ensuite, stove, fridge, drapes, wall-wall, utilities included, $175. Immediate occupancy. 386-2684.

2-BEDROOM BASEMENT SUITE, stove, fridge, private entrance, no pets, $200 per month including utilities. Near K-Mart. 477-8269.

AVAILABLE AUG. 1, TWObedroom suite in quiet Oak Bay area. Adults only, no pets. $202.31. Phone 598-2367 or 386-2111.

LARGE 1 BEDROOM APARTment, $169, includes heat and cable, no children or pets. Available now or August 1st. 384-7924.

ONE BACHELOR SUITE FOR rent, fridge and stove, carpeted. $120 including utilities. 479-9725.

200 APARTMENTS TO RENT UNFURNISHED

Western HOMES Ltd.
1037 CLOVERDALE AVE. 386-3498
LOCATION
Ten month old building central to almost everything. On dead end street yet very close to bus stops going in all directions. Bachelor suites and one and two bedroom suites from $160 per month. Phone the manager Mrs. Kenny at 383-9139 or Western Homes Ltd.

HILLSIDE
One two-bedrooms and bachelor available now. Close to Hillside Shopping Centre and Camosun College. Rents start at $131.00. Phone the manager Mrs. Lond at 384-9279 or Western Homes Ltd.

ESQUIMALT
1-bedroom apartment in character house avail. now. Rent of $150. includes fr. and st.

PENSIONERS
One bachelor suite available now near Beacon Hill Park, $105.20 p.m.

ESQUIMALT
3-bedroom duplex. Rent $300 includes fr. & st. Avail. August 1st.

ORCHARD HOUSE
1 bedroom condominium. Rent of $250 p.m. Includes fr., st., swimming pool, heat, swirlpool, etc.

ESQUIMALT
2-bedroom condominium, $300 p.m. plus utilities. Available now.

SAANICH
1-bdrm. duplex. Available Aug. 1, $175 p.m. includes fr. and st.

BEACON HILL PARK
1-bedroom apt. Aug. 1st. Rent is $98.16.

WESTERN HOMES LTD.
386-3494 (24 hrs.)

TIRED OF MOVING
Craigflower House
CHILDREN WELCOME
WE HAVE A LEASE PLAN THAT OFFERS YOU TWELVE MONTHS RENT FOR THE PRICE OF ELEVEN.
Nobody likes moving frequently so call now to view and get yourself settled into relaxed living. We offer a central location on a bus route near Kinsman Gorge Park, all levels of schools, Gorge Vale Golf Club and all kinds of shopping.
CALL NOW TO VIEW
384-0249 477-0176
477-8646 385-0135
Ted Hackett Construction Ltd.

970 KINGS ROAD
LOCATION
Central, close to town and shopping centres.
Bus stops at front door.
STYLE
Attractive, bright suites featuring large, private balconies.
1-BEDROOM SUITES ONLY
VALUE.
$169-$195
Adults only. No pets.
Telephone Resident Manager, 383-9802 or
382-3721.

Lady Essex — 270 Simcoe Street, 382-1082, sauna, swirl pool.
$210.94 — 410, one bedroom.
$179.59 — 107, one-bedroom.

Lord Essex — 240 Simcoe Street, 382-1082, sauna, swirl pool.
$235.29 — 313 one-bedroom and den.
$192.79 — 203, one-bedroom.
$227.17 — 302, one-bedroom.
$251.25 — 406, two bedrooms.

Lord Michigan — 235 Michigan Street, 384-4654, exercise room, sauna.
$179.3 — 109 one-bedroom

All rents are current.
For further information call:
BROWN BROS. on BLANSHARD
385-8771 (anytime)

ASCOT HOUSE
1357 Morrison Ave.
(close to Jubilee)
Ideal location for hospital personnel. Go dutch on rent. Corner suites from $270. Carpets, drapes, stove, fridge, elevator, hot water, ample parking.
Phone Mr. Mackey Ste. 402
Phone 598-6711 12-2 p.m.
Phone 595-6278 4 p.m.-8 p.m.
or 385-0991 answering service

CONVENIENT LOCATION
VERY CLEAN BLOCK
Situated close bo buses, town and shopping. Rents include hot water, heat, wall to wall carpets, stove, fridge, sundrapes and sundeck. The building has a controlled entrance, laundry facilities and an elevator. Rents start as low as $179.00.
388-4434 WILF GEE 477-5550
MR. & MRS. BROWN 383-1447
WESTMONT REALTY (1977) LTD.
920 Hillside 388-4434

Harbour Towers
Available — August 1st
1-Bedroom Suite
Available—September 1st
1-Bedroom suite,
Phone 385-2405

STUDIO SUITE. SEA AND mountain view. Top quality building. Pools, saunas, putting and bowling greens. Responsible adults please. Phone manager 382-4650.

YOUNG COUPLES WANTED. 1140 Pandora, two-bedroom apartment, small pets allowed, $225. 382-1493, between 5 and 7, or daytime, 656-5513.

$235. TOTAL TWO-BEDROOM suite which includes heat, cable, parking, sauna games room, controlled entrance. You're next to park. Why hesitate, phone 382-4419.

NEW NEAR DOWNTOWN
1-bedroom $265: 1 two-bedroom, $285. Hartnell House, 386-7812 day or night.

DOWNTOWN, CLEAN 1 BEDroom apt., $175, 1322 Broad St. Not suitable for children or pets. 386-3928.

LANGFORD 1002 GOLDSTREAM, large 1 bedroom drapes, fridge, stove, washer, dryer, vacant, adults, no pets, $225. 477-4925.

1013 VANCOUVER ST., 1-BEDroom apartment, ground floor, $190. See resident caretaker or call Royal Trust, 388-4311.

1-BEDROOM APARTMENT IN central location, $115.40 includes heat and cablevision. Call Royal Trust, 388-4311.

1-BEDROOM APARTMENTS ON Grant St. $151.90 and $161.90, includes heat, cablevision and parking. Royal Trust, 388-4311.

VANCOUVER ST. NEAR CATHEdral: 2-bedroom suite, front corner, in quiet, adult block, $202.80. Royal Trust, 388-4311.

2-BEDROOM APARTMENT, from $224 to $236; 3-bedroom apartment, $278. Children welcome, no pets. 386-9510.

JAMES BAY, ONE AND TWO bedroom, bachelor. Utilities included, 383-8571, 592-7678.

WATERFRONT — ONE AND two bedroom. Utilities included. Month free rent. 385 7861, 592-7678.

SUITE FOR RENT
Close to town. Call 479-2895.

200 APARTMENTS TO RENT UNFURNISHED

JAMES BAY
TOWNHOUSE
Modern 2-bedroom from $277 and $305.
Newly decorated, spacious 2-bedroom, available immediately. Suitable for 2 adults or family, $175 and $250.
ONE BEDROOM
Newly decorated, spacious 1-bedroom, available immediately, $190.
BACHELOR
Newly decorated at $170
PHONE RENTAL OFFICE
388-4243

WINDSOR COURT
252,254, 258 Gorge Rd. E.
Large comfortable suites in adult apartment complex. These spacious units include heat.
For your enjoyment and recreation we offer 50-ft. heated indoor pool, swirl pool, saunas, squash court, tennis court and universal gym.
1 bedroom suites $215-230
2 bedroom suites $270-$300
2 bedroom, 2 full bathrooms $320
Sorry
No Children or Pets
Resident Managers
Mr. and Mrs. Hand 383-5059
Mr. and Mrs. Noad 383-0509
Mr. and Mrs. Anderson
384-1855
Office Mon. to Fri. 9-5
388-4555
McArthur Park Estates

McKENZIE MANOR
1010 McKenzie Ave.
Featuring very spacious suites with extra large kitchens. Sauna and separate billiard room. 2 bedrooms from $265. 1 bedrooms from $190.
Mrs. Henderson 479-6486, 592-6770
Kilmarnock Holdings Ltd.
595-2434

INCOMPARABLE WATERFRONT CHRISTIE PT. APTS.
Delightful 2 and 3-bedroom suites, all with view, private estate landscaping, swimming pool. Hobby and games room, boat dock. 2951 Craigowen Rd., near Admirals and Craigflower. Phone us. 385-0644.
PRICED FROM $195

LUXURIOUS
THE WESTFIELD
Brand new large and truly luxurious suites in the heart of Fairfield. Complete with dishwasher, en suite and security U-G parkink. 2 bedrm suites from $295. For appointment to view please call 383-1724 evenings 6-9.
KILMARNOCK HOLDINGS LTD.
595-2434

FREE RENT
for one month. Rockheights Villa, 742 Lampson, large 2-bedroom, colored appliances, cablevision included, elevator, indoor heated pool, intercom. Immediately. 384-3686.

KINGSWOOD
Two 1-bedroom suites available. No children or pets. Resident manager, 385 5531.

1 BDRM. $205.40
FERNWOOD MANOR
1575 Begbie
2nd floor. Available August 1st. Adults only. Pool, therapy pool, sauna, hobby room. Phone manager, 595-1355.

NORTH HILL
3 1-bedroom suites available, $187. Resident manager, 386-9026.

AVAILABLE NOW, HOUSEKEEPing room, furnished, share bath. Available August 1st, furnished housekeeping room with kitchenette, suitable for mature, reliable person without children or pets. Close to town and bus line. Phone 384-1033.

NOW!
THE SENTINEL
With reduced rates for that better apartment, phone 385-1249, for one and two-bedrooms on all floors.

DELUXE BRIGHT 1-BEDROOM, corner suite, in clean, quiet, modern block, close to town and parliament buildings, refined older adult preferred. Sorry no children or pets; owner manager. Available September 1st. $198. 477-6448.

CAIRN VILLA
Park-like setting, secluded area, 1 and 2 bedroom suites, including heat and cablevision,

203 APARTMENTS WANTED

MARRIED COUPLE WOULD like character 2-bedroom or 1-bedroom and den in older building, Rockland, Fairfield or Oak Bay area, up to $300 per month. References. 384-3263.

QUIET, RESPONSIBLE WORKing lady desires one-bedroom character suite for September 1st, 1977 in Fairfield, Oak Bay or Rockland areas. Please reply to Victoria Press Box 590.

HIGHLY RESPONSIBLE WORKing woman needs self-contained suite in house in James Bay by August 1st, preferably less than $200. Please phone Judy 383-7846 or 388-6121.

YOUNG COUPLE REQUIRE one-bedroom suite in quiet neighborhood. 385-3869.

204 SHARED ACCOMMODATIONS

RESPONSIBLE MALE SEEKS two others to share 3-bedroom Fairfield home near ocean. Non-smokers preferred. $150. 595-5891. Days.

GIRL WANTED, MID-20's, FOR August 1st to share deluxe 2-bedroom apartment near Beacon Hill Park. Lots of extras included. 385-1988.

RESPONSIBLE MALE, AGED 20-25 to share 4-bedroom house in Oak Bay. 598-8442 after 5 p.m.

LARGE FURNISHED ROOM IN mixed house. Redecorated. $90 in advance. 383-3637.

TWO-BEDROOM APARTMENT, semi-furnished, close to downtown. $100 month. 595-8259, after 6 p.m.

206 DUPLEXES TO RENT

JUBILEE AREA
Would suit quiet couple — clean 2-bedroom duplex — Full basement — Oil Heat — available immediately — Rent $295.00 per month. To view call 384-9335.
david burr ltd.
655 Fort St. 384-9335

DRIVE BY
2786 Sooke Road
(AT GLEN LAKE)
This duplex is completely self-contained and one of the nicest. The three bedroom suite rents for $375 monthly and the 2 bedroom unit rents at $325. Great idea for a family that needs close accommodation for in-laws yet entirely separate. Call:
SHIRLEY PHILPS
386-2911

JAMES BAY
Lower 2-bedroom self-contained suite including appliances, wall to wall, fireplace, storage and backyard, $320 per mo. BRIAN RIPLEY, 598-5643 or 592-2431, Lansdowne Properties.

BRAND NEW
3 bedrooms, 4-piece bath, large living room with fireplace, beautiful kitchen with fridge and stove, laundry room. Large fenced yard. Water and cablevision included. $350 per month, Langford area. 479-8332 or 479-7890.

HILLSIDE QUADRA AREA, side-by-side 3 bedrooms, spacious kitchen, 1½ baths, utility room, washer dryer hookup, near schools, buses, stores $330, $350 fridge, stove. August 1st. 383-1304, 477-7335.

NEAR JUBILEE HOSPITAL
3-bedroom duplex. Full basement — oil heat — drive-in garage — Rent $295.00. To view call before 7:00 p.m., 592-9896.

THREE-BEDROOM SUITE, wall-wall carpet, fridge, stove, washer, dryer, drapes. 5 minutes walk to Colwood shopping centre. No pets. $325. 592-1943.

LANGFORD AREA
Beautiful spacious 3 bedroom, drapes, wall-to-wall throughout kitchen appliances, fridge, stove, $310. 474-2488, 477-0055.

LOWER 2-BEDROOM DUPLEX. Stove, fridge, heat, parking, $250. Responsible working girls. No pets. Available now. Fernwood area. 595-7914.

COUNTRY LIVING
Pleasant near-new 3-bedroom duplex, suits small family and pets, nice area 10 minutes, from town. $310. 478-4784.

1½ MAYFAIR AREA, 2 BEDroom, fireplace, wall-to-wall carpet, stove and fridge, near park and school, rent $275. Phone 479-4560.

OAK BAY BORDER
Large 2 bedroom character suite, fireplace and carpets, pets and children considered. $295. 595-1881, 598-7689, 592-2431.

1 BEDROOM FOR RENT IN SIDney, fridge and stove, wall-to-wall carpet, heat and water included, no pets, $225 per month. Phone 656-2445.

HAULTAIN AND VICTOR AREA. 2-bedroom lower duplex, fridge and stove, wall to wall, $225 per month. 383-9131 or 595-6032 after 6 p.m.

2-BEDROOM SUITE FOR RENT. $270. Includes everything, hydro and heat. Off from Dallas, available Aug. 1st. 384-2135.

ESQUIMALT. DELUXE SIDE-BYside 3-bedroom, wall-to-wall, fireplace, drapes, appliances, carport. $395. 384-0976, 477-1146.

2-BEDROOM UPPER DUPLEX IN Esquimalt, newly redecorated. Mature, quiet tenants. $190. 385-0886, 383-5312.

2-BEDROOM UPPER, WALL-TOwall, one block from beach, all utilities, fridge and stove, $320 per month. 388-4501.

AVAILABLE AUGUST 1ST: 3-bedroom duplex. Wall-to-wall, carpeting, master ensuite. Stove and fridge, $350. 382-7668.

2-BEDROOM DUPLEX, SOOKE, fridge, stove, washer, dryer, pets and children OK. Close to conveniences, $250. 642-3829.

CHARACTER
Large 1-bedroom suite near Oak Bay Avenue. Available now. $210. Call 477-7050.

LARGE BRIGHT ONE-BEDROOM duplex. Private yard, heated, married couple, no children. In Esquimalt area. 382-4028.

AVAILABLE NOW. 3-BEDROOM side-by-side duplex with 1½ baths. Esquimalt. $350, 477-2473, after 6 p.m. or weekends.

MODERN LARGE, 2-BEDROOM duplex, fridge and stove, heat and hot water included, $265. 385-8052, after 5 p.m.

THREE-BEDROOM, SIZE-BYside, Langford area. Fridge and stove included. $325.00. MONTREAL TRUST, 386-2111.

3-BEDROOM DUPLEX ON OLD Esquimalt Rd. 1½ baths, $350 per month. Call Royal Trust, 388-4311.

SOOKE ON ACRE, 2 BEDROOMS, fireplace, wal-to-wall, fridge, and stove, 477-6245.

3-BEDROOM, WALL-TO-WALL, fridge, stove, close to schools, $300. 478-0597.

TWO-BEDROOM, SEPARATE entrance, completely altérated, 1509 Hillside, upper $325. 383-8133.

IN MAYFAIR AREA, 2 BEDroom, stove and fridge, close to school and park, rent $190. Phone 479-4560.

UPPER DUPLEX IN OLDER home, wall-to-wall carpets, balcony, 2 bedrooms, $275, inclusive. Fernwood area 595-0931.

TWO BEDROOMS, AVAILABLE now $250, stove, fridge, carpeted, fireplace, close to downtown, 1009 Balmoral 382-7441.

2-BEDROOM UPPER DUPLEX to rent. Available August 1, $225. Heat included. 598-4337.

TWO-BEDROOM DUPLEX, $240 per month, fridge and stove included, available July 15. 477-2531.

ESQUIMALT SIDE-BY-SIDE 2-bedroom duplex, fridge, stove, water included. $275. 478-3854.

OFF JACKLIN ROAD, 3-BEDroom, stove, fridge, no pets. $315. 478-5260.

AUGUST 1 — 3-BEDROOM modern duplex, $321. Heat included. Metchosin. 474-2558.

UPPER 1-BEDROOM AVAILable. Phone 384-0277 between 7-9 p.m.

NICE 2-BEDROOM SUITE, RECently painted, quiet street, washer included. $265. 479-7663.

REDECORATED TWO-BEDROOM near bus, $275. Pets, children. 479-6205, 385-6989.

LARGE DELUXE 3 AND 4-BEDroom (duplex). Langford-Goldstream. $350. Bitterman. 388-7557.

206 DUPLEXES TO RENT

AVAILABLE AUGUST 1ST, 2-bedroom back to back duplex, $210 per month, including fridge, stove, water, drive by 1153 Bay St. or phone 477-6239 after 3 p.m.

SPACIOUS NICELY DECORATed, 2 large bedrooms, walking distance to town, available August 1st, $325 monthly, heat and water included. 656-4845, 384-8356.

2-BEDROOM OLDER UPSTAIRS duplex, close to town, $190. 595-2153.

FOR RENT: UNFURNISHED 1-bedroom duplex, utilities included. Asking $130. 388-7894.

ONE-BEDROOM DUPLEX AVAILable August 1st, Glen Lake area, $200 per month. 478-4431.

2-BEDROOM SIDE BY SIDE, $275 in Jmaes Bay. 383-7397.

2-BEDROOM, FULL BASEMENT, 1 child, $275 a month. 652-1374.

ONE BEDROOM $170, AUGUST 1st. No children or pets. 382-2671.

207 DUPLEXES WANTED TO RENT

WANTED: ONE BEDROOM house, duplex or suite for a reliable employed lady, approx. $125. 388-5893 after 5, weekdays.

210 HOUSES TO RENT UNFURNISHED

RENTALS

1. 3-bdrm., 2 baths, split lvl grnd floor condo. Fridge, stove, dishwasher, W and D. Excellent location with seaviews. $375.
2. 2-bdrm. U duplex. LR. Kit. Excellent location, ½-blk to shops transportation. $225.
3. 2 bdrm L duplex, LR, Kit and bsmt. Excellent location, $250.
4. SIDNEY —2-bdrm. L duplex, LR with FP Quiet st location $249.
5. New 3 bdrm, full bsmt home with D.R., Kit E.A., F.P., excellent location on bus rte. Beautiful mountain views $425.

AVON MORTGAGE CORP.
Real Estate Service Centre
1001 Cloverdale Ave.
Mon.-Fri. 9-5
388-6161

DELUXE 3-BEDROOM TOWNHOUSES
"MORNINGSIDE WEST"
GORDON HEAD AREA
1½ bathrooms $325
1 and 2x½ bathrooms $350
Exceptional soundproofing, low cost oil heating, w-w carpets, full basement, fireplace, free water and cablevision, washer, dryer, fridge and stove in each unit. Contact Mr. or Mrs. Turner 477-3481
Byron Price & Associates Ltd. 385-2458

5 BEDROOMS
PLUS BASEMENT SUITE
CITY
Main floor — 3 Bedrooms, Kitchen and Bathroom. Upstairs — 3 Bedrooms and Bathroom. Basement 3 — Rooms and Bathroom. Older home in immaculate condition. Wall to wall carpet throughout. Rent $550.00
B.C. Land & Insurance Agy. 530 Broughton Street 388-5555

SOUTH OAK BAY
Aug. 1st, executive 5-bedroom home, 2½ baths, 2 fireplaces, Sunken family room. Appliances and drapes incl. 500 per month on 1-year lease. Phone:
388-4455 Audrey Grimshaw
CENTURY 21 — J. D. BOSDET LTD.

ORCHARD HILL
The home with the front patio. The one with the mirrored pub in basement. The one with de luxe carpets, shutters and view of Christmas Hill. The best value at $46,900 with 3 BRs.
388-4455 Joe Blodgett 382-5738
CENTURY 21 — J. D. BOSDET

LOVELY NEWLY PAINTED 4-bedroom Home, good neighbourhood, near bus routes, 3 blocks from elementary and secondary schools, near Mayfair shopping centre. Wall-to-wall throughout, all appliances, $350 a month. Family preferred. Large yard. Can be semi-furnished, 384-6083, 386-3916, 382-9488.

Gordon Head
Two-Bedroom Bungalow
Liv. Rm., Kitchen & Bathroom Separate garage — No steps. Available Aug. 1 Rent $275.00
B.C. Land & Insurance agency Ltd.
530 Broughton Street 388-5555

WATERFRONT QUEENSWOOD
LARGE 2 BEDROOM, PLUS DEN HOUSE. ON ACRES OF SECLUDED PARK LIKE LAND. $575. AVAILABLE AUGUST 1st. 477-2300.

ROCKHEIGHTS AREA. MODERN 5-bedroom executive home. Seaview. 2-car garage. Wall to wall carpeting. Secluded sundeck. Den. Many built in appliances. All brick fireplace. 3 bathrooms. Reasonable at $495 per month. References required. By appointment only. 386-6852 after 6.

60 BEACH DRIVE
Exceptional accommodation for exceptional value. Completely renovated, 5 bedrooms, 1½ baths, living room, dining room, oak panelled family room, etc. All appliances. 1 year only from August 1st, 1977 — $500. 598-2810.

FOR RENT
3-bedroom condominium, 1½ baths. Esquimalt. $325 per month with purchase option available.
Barrie Hamilton
388-4455 478-9807
J. D. BOSDET LTD.

SMALL COMPACT 3-BEDROOM no basement home. Across the street from lake. Swimming. Wonderful view. Quiet. Sundeck for children. Langford. $330 per month. Pay own utilities. Available August 15, 1977. 478-0284.

FORT STREET
Large older home, suitable as boarding house. Excellent opportunity for reliable person. For details, call 384-2313 days or 479-1102 after 7 p.m.

LARGE 2 BEDROOM HOME with inlaw suite and basement workshop or Rec. room. Could be 4 bedrooms. Quiet street near schools rent $450. Phone 384-6575.

3-BEDROOM, 1½-BATH CONdominium, all appliances, washer and dryer, wall-to-wall. Avail. immediately. $365. Children welcome. Call 477-6604 after 5:30 p.m.

3205 WETHERBY, NORTH OF Hillside Shopping Centre, vacant three-bedroom home, fireplace, rumpus room, $400. 595-5313 or 382-7522.

EXECUTIVE TOWNHOUSE, 3 bedrooms, fireplace, range, fridge, dishwasher, washer and dryer drapes, $475 per month. 388-5471.

8-BEDROOM, 6 BATHROOM SEcluded Rockland Mansion (McLure) as group home, guest home or ? Call eves. 595-8845.

SMALL ONE-BEDROOM HOME, View Royal area, $240 per month, available September 1st. After 5 weekdays, 479-5012.

1-BEDROOM CONDOMINIUM, for rent, sauna, swirlpool, close to UVic. 388-9181.

AUGUST 15, ESQUIMALT, 3-BEDroom, basement, $305. Phone evenings, 658-5978.

LARGE OLDER HOME. WEST of Sooke. Close to Beach. Reasonable. 112-646-2067.

TWO-BEDROOM HOUSE, SOUTH Shawnigan Lake near Highway. 112-743-2802.

SMALL THREE BEDROOM, 1115 Caledonia, $275 per month. Phone 479-1393, evenings only.

3-BEDROOM, 1½ BATHROOM townhouse, $375 a month including heat and water. No pets. 479-7094.

AUGUST 1, TWO 3-BEDROOM homes on Wetherby, stove, fridge, fireplace, $375. 595-3313.

OLDER 2-BEDROOM HOUSE, VIC West. Move in tomorrow, $220. 478-4671.

SEARS, COZY, 3-BEDROOMS, rugs, drapes, fridge, stove, $350. 478-5444.

ALMOST NEW, 3 BEDROOM home, Colwood area. Available August 1st. $365. 478-8744.

LANGFORD: 2813 LEIGH ROAD, 3-bedroom house, carport, no basement, rent $280. No pets. 478-4488.

LARGE 2-STOREY HOUSE ON 1-3 acre treed lot, close in, $215. Evenings, 478-8135.

DELUXE 4-BEDROOM CLOSE TO schools. $375. 478-0597.

AUGUST 1ST, $235, 2-BEDROOM house. 477-4087.

210 HOUSES TO RENT UNFURNISHED

Western HOMES Ltd.
1037 Cloverdale Avenue 386-3494

NEW TOWNHOUSES
Two bedroom townhouses in James Bay. Basements, balconies, patios, undercover parking. Available now from $330 per month without appliances; or $350 per month with new fridge and stove.

COUNTRY EXECUTIVE — lovely 3 bdrm. house with rec. room and double carport on .6 acre in North Saanich. Available for 6 months beginning July. $450 per month.

SIDNEY
3-bdrm. home. $300 p.m. includes fr. and st. Available Aug. 1

SOOKE
3-bdrm home. $300 p.m. Includes stove. Close to bus stop. Available Aug. 1.

JAMES BAY
Downstairs duplex Available now. $280 p.m. and $20 for garage.

SAANICH—3-bdrm home available now. Rent of $325 includes fr., st., washer & dryer, garden tools, partial furnished.

WATERFRONT
Almost new 4-bedroom home with rec. room, 2 fireplaces and much more on beautiful waterfront lot in Colwood. Available Sept. 1st for $450 per month. Excellent references a must. Pets discouraged.

COLWOOD DISTRICT
New, 3 bdrm with rec. room, den and F.P. Avail. Aug. 1st. $350 p.m.

Saanich
Near new, 5 bdrm, w/w, fr. & st., 2 F.P., 3 bathrooms, rec. room. $362 per month.

WESTERN HOMES LTD.
386-3494 (24 hrs.)

FAIRFIELD, 3-BEDROOM, LIVing room, dining room, kitchen, 2 fireplaces, sunporch, near ocean, schools and shopping, stove, fridge, washer, dryer, and some drapes included. $430. References, possession negotiable. 595-5891, days.

ATTRACTIVE, 3-BEDROOM townhouse, 1 year old, in small complex set on quiet street, wall-to-wall, 1½ baths, stove, fridge and dishwasher, ample parking and storage. $375. Call Royal Trust, 388-4311.

DEEP COVE, LARGE 3 BEDroom, seaview, exec. home on ¼ ac., $425 month. SIDNEY, Newly painted, 3 bedroom, basement home, rge, frdge, rec. room $414 month. S.P.P. Ltd. 656-4000, 656-2427.

CADBORO BAY CHARMER, short walk to beach, shopping, bus, UVic. Drapes, fridge, stove, included. Full basement, fireplace, fully fenced, new paint and carpet, $400 per month. References please. 477-8393.

3-BEDROOM TOWNHOUSE, corner unit of a well-maintained complex, close to schools, 2 baths, wall-to wall, available now, $325 per month. Call Royal Trust, 388-4311.

3-BEDROOM HOUSE, WALL-TOwall carpet, Franklin fireplace, new kitchen, well treed lot. Quiet, cosy, Colwood — Metchosin area. 382-8722 evenings.

SINGLE FAMILY, NICE LOCAtion, 3-bedroom plus rec. room, kitchen, living room, dinette, 1½ bathrooms, fridge and stove, no pets, $365. 479-9370.

3-BEDROOM HOME IN ADULT section of Goldstream Trailer Park, rent guaranteed 1 year $250 per month includes water, cable, garbage. 478-8363 or 592-1331.

3-BEDROOM FAMILY HOME, fenced backyard, close to Jubilee Hospital and Recreation Centre, bus lines. Available after July 15, $425 a month. 592-1540.

AVAILABLE IMMEDIATELY, 3-bedroom house, fridge, stove, basement, garage and yard. $380. View Sunday, 10-3 p.m., at 1455 Hillside, or call 245-4525.

AVAILABLE NOW, 2-BEDROOM, gas stove, fridge, $255. Mr. Victor Wong, 385-2453 or Mr. Young, 386-1727 evenings.

2-BEDROOM HOUSE WITH DEN. Rumpus room and utility room in basement. Fridge and stove. 477-3913.

MODERN 2 OR 3 BEDROOM, full basement, garage, fireplace, available August 1st. Close in, $365. 383-7735.

AVAILABLE NOW, 4 BEDROOM, wall-to-wall, drapes, fridge, stove, washer, dryer, no pets, references, $390 monthly. 386-0004.

JASMINE AVENUE, SMALL older house with basement, $210, available now. 478-4671. 478-4671.

2-BEDROOM HOUSE, LANGFORD area, $300, immediate possession, chilaren welcome. 592-2130, 478-9241.

3 BEDROOMS WITH ENSUITE, 1250 square feet. Langford area. Purchase option available. Barrie Hamilton, 388-4455, 478-9807.

4-BEDROOM HOME, NEAR Simpsons-Sears, full basement, large fenced yard, $375 a month, 658-8880.

FENCED YARD, LARGE FULL, partly finished basement. Four bedrooms, 950 McKenzie Avenue. $375. 383-8133.

3-BEDROOM OLDER HOUSE IN town, fridge, stove, $270. 595-2153.

211 HOUSES TO RENT FURNISHED

LOVELY 2-BEDROOM HOUSE ON North Pender Island, waterfront, full facilities and all conveniences. Careful retired couple. Sorry, no pets. Reasonable rent to right party. M. Evans, RR 1, Pender Island, B.C. V0N 2T0.

SUBSTANTIAL CHARMING OLDER HOME
Rockland area, 4 plus bedrooms, 3 plus baths. Available Sept. 1. $700 per month. Swinerton, Stewart Clark Ltd., 385-1481.

THREE BEDROOM, RANCH style, large lot, garden, close to buses, schools. Children and pets welcome. Immediate occupancy. $450 furnished, $400 unfurnished. 479-7035.

RENT AN ENTIRE APARTMENT block. 14 furnished suites, $1000 per month, includes all utilities. Ideal for group or organization. 479-8112.

3-BEDROOM FURNISHED HOME, $300 month. References required. View from 2-7, 1145 Lippincott (in country).

ROOMING HOUSE FOR RENT. Girls only. 642-5074.

212 HOUSES WANTED TO RENT

RESPONSIBLE WORKING COUple (wife student) want to lease beach cottage or small estate, outline Victoria area. Willing to repair and maintain in exchange for reasonable rent. Occupancy July 15th to September 1st. Phone Nanaimo collect 753-2015.

CLEAN, MARRIED COUPLE with new baby need 2-bedroom house with basement or garage for Sept. 1st. $250-$300 month. Prefer Langford or Saanich area. 478-0517.

RESPONSIBLE COUPLE, BOTH teachers and two children want 3-4 bedroom house from September 1st. Fairfield, Oak Bay. Maximum $400. Evenings, 598-2287.

RESPONSIBLE COUPLE WITH baby desire 2-bedroom house, will caretake and do gardening in exchange for reasonable rent. References. Call 383-4870.

RESPONSIBLE NON-SMOKING, non-drinking couple, 1 child, require quiet secluded house or cabin. 384-4708.

RESPONSIBLE COUPLE SEEKS small house, prefer rural setting or well-treed city lot. Will paint and repair. References. 658-8423.

RESPONSIBLE COUPLE, NO children, seek 2-bedroom home, reasonable will lease, phone 595-0379 after 5.

WANTED: 2-3 BEDROOM house, to rent or rent-to-purchase by responsible working married couple, for August 1st. 383-8855.

PROFESSIONAL COUPLE AND two children require well-equipped and maintained home in Victoria area for August. 598-6396.

3 RESPONSIBLE WORKING adults, looking for home to rent, preferably in country, Saanich area. Will pay up to $350. 477-3953.

212 HOUSES WANTED TO RENT

RESPONSIBLE YOUNG COUPLE want 2 or 3 bedroom house to rent. Basement, garage and yard, needs one month notice from the 1st. Phone after 6 o'clock. References. 388-6505.

WORKING MOTHER WITH child requires 2-bedroom house or character suite in house on quiet street, reasonable rent. References. 383-9865 or 595-8744.

WE ARE A FAMILY OF 5 WITH 2 cats. We need a 3 bedroom or duplex, hopefully with a basement. Reasonable rent. 479-9736. or 592-3511.

RESPONSIBLE WORKING COUple would like 2 bedroom home country setting 386-0477.

215 HALLS, WAREHOUSES, STORES and OFFICES TO RENT

SEASPRAY PROPERTIES LTD./ REALTORS
386-3124

RETAIL
STADACONA CENTRE—Oak Bay Junction High traffic, new building. Reserve your space now.
DOWNTOWN — On Douglas St., near City Hall. Over 2500 sq. ft. with rear loading.
QUADRA CENTRE — 4100 sq. ft. ground floor. Good exposure and parking.
QUADRA and HILLSIDE — Excellent parking, 1300 sq. ft. ground floor air conditioned and carpeted.

OFFICE
DOWNTOWN — 2,000 sq. ft. super old brick — can be divided. Will renovate to suit.
QUADRA CENTRE — New air-conditioned, carpeted, elevators. Acres of parking.
NEAR THE BAY — Ground floor, 1,100 sq. ft. parking, good access.
QUADRA and CALEDONIA — 1,100 sq. ft. ground floor.

WAREHOUSE
MAYFAIR AREA — 2,350 sq. ft. Front and rear loading or showroom-warehouse.
We also have other listings which may suit your requirements.
R. D. Law 478-9474

Park Pacific
GROUND FLOOR RETAIL AVAILABLE NOW
Modern, New
5-Storey Building
—740 to 4,000 sq. ft.
—Central Location
—Professionally Finished
—Present Tenants include — Fed. and Pro. Govt. B.C. Tel. Life Offices, Accounting Firms and Restaurant.
RENT INCLUDES
—Heat, Hot Water, Air Conditioning
—Drapes and Carpet
—Partitioning to requirements
—Reserved Parking.
PARK PACIFIC APARTMENTS LTD.
388-5491

FOR LEASE AT $5 PER SQ. FT.
Separate office Bldg. in good corner location. Almost 2,000 sq. ft. on 2 levels, with 2 bathrooms and lots of parking. Call Now:
Audrey Grimshaw Joe Blodgett
388-4455 388-6275
Pager 2945
CENTURY 21 J. D. BOSDET LTD.

SUMAS-GARBALLY RD. AREA
676 SUMAS ST. Wholesale STORE FRONT warehouse complex, 1500 sq. ft. $440 PM on a lease basis. Attractive building with excellent exposure. Rear loading entrance. Available May 1. Mr. D. Munro, Victoria Realty Ltd. — 386-3585.

PRIME OFFICE SPACE
Situated close to town but far enough away to be out of the heavy traffic. Included in the rent is 400 sq. ft. of space, air conditioning, heat, electricity, parking and janitorial services. The total rent is $300.00 per month.
388-4434 WILFGEE 477-5650
WESTMONT REALTY (1977) LTD.
920 Hillside 388-4434

DOCTORS OR LAWYERS
Approx. 1200 sq. ft. on Oak Bay Ave. for rent. Landlord will renovate to suit. Top location. Call Peter Primgaard 595-5131, CANADA TRUST, 2252 OAK BAY AVE.

TO LEASE
Warehouse Space! Office Space! Retail Space! Several locations and sizes. Close in. Modern or new buildings. Call GERRY FINNIGAN 383-4739 or 386-6164, CASTLE PROPERTIES LTD.

$75 PER MONTH, 700 SQ. FT. OFfice in commercial-residential building. Includes utilities and use of swimming pool. Additional storage space and indoor parking available at additional rent. Diamond Developments Ltd., 388-6100.

APPROX. 2000 FT. OR LESS, could be subdivided, bright office space, $650 per month, all utilities and parking lot included, on Burnside East and Finlayson, must see to appreciate, phone 383-8774, 382-1234.

OFFICE SPACE FOR RENT
at 3440 DOUGLAS STREET.
500 to 2000 sq. ft. from $4.50 sq. ft.
Call: BILL FIFE at 386-2911.
Wall & Redekop Realty

RETAIL
EXCELLENT RETAIL SPACE IN good traffic downtown location. 388-5365.

VIEW ROYAL: APPROX. 1400 SQ. ft. retail area, high traffic town, $250 per month, vacant August 15th. Also vacant lot, rent negotiable. 479-4619.

1,000 feet, second floor space. Available immediately. Ample parking. Douglas and Hillside area. $4.70 per ft.
MONTREAL TRUST 386-2111

VIC WEST, 1500 SQ. FT. SHOP, warehouse or manufacturing, ground floor, easy access. $450 per month, includes heat and hydro. 383-4512.

WAREHOUSE AND OFFICE space. Good close-in location, modern building, good parking. Various sizes. Reasonable rent. Phone owner, 598-5965.

APPROXIMATELY 500 SQ. FT. of office with parking space near the Town and Country Shopping Centre, banks, stores, post office and main roads. 388-5522.

OFFICE
CHARACTER OFFICE SPACE IN restored downtown building up to 4500 sq. ft. 388-5365.

HASHNA COURT
3347 Oak Street has office and wholesale space from 420 sq. ft. to 4,000 sq. ft., lots of parking. 384-5016, anytime.

Hillside & Quadra
Approx. 2,200 sq. ft. retail space. G. Ogilvie, 382-8111.

Fort and Cook — 1660 sq. ft., ground floor space available immediately. 1800 sq. ft., second floor, for Nov. 1st. Parking.
MONTREAL TRUST 386 2111

1350 SQ. FT. RETAIL OFFICE space for lease, carpeted, heated, air conditioned, located next to CBC, 2639 Quadra St., 385-7771.

1500 SQ. FT. WAREHOUSE OR workshop, second floor, compressed air, 220 volts, $225 per month. 384-5321, 385-5542.

450 SQ. FT. OF OFFICE OR COMmercial space in new building on Rock Bay Ave., all utilities, $132. 386-8811, 658-8893.

PRIVATE OFFICE, TELEphone, secretarial service, $250 monthly, inclusive heat, light, air-conditon. 388-7557.

SPACE AVAILABLE
Office — Warehouse — Retail
477-6666

215 HALLS, WAREHOUSES, STORES and OFFICES TO RENT

REALSPAN PROPERTIES LTD.
1031 VANCOUVER ST. 388-6454

WE SPECIALIZE IN LEASING

OFFICES
1. Join Westcoast Savings Credit Union in their new, prestige office building at 1234 Esquimalt Road.
2. Law Courts — just steps away from park. YMCA and Court House, 2700 sq. ft., air conditioned.
3. Royal Oak — just starting construction. Ideal for bank, professional offices, etc.

WAREHOUSE
1. Gamma Street — Central location, parking, 2 sections of approx. 1800 sq. ft. New, smart warehousing.
2. Douglas Street — near Woolco. Excellent exposure. Ideal warehouse. New, 5,000 sq. ft.

RETAIL OR OFFICE NEWLY LISTED
JUBILEE CENTRE—
1825 Fort St., 864 sq. ft.
1823 Fort St., 1008 sq. ft.
1821 Fort St., 1244 sq. ft.
1839 Fort St., 500 sq. ft.
JAMES BAY
(Parliament Mews, 500 sq. ft.

B. H. DOVEY
R. I. MURPHY
J. F. COLWELL
388-6454

W-88-E BROWN BROS. on BLANSHARD
"People Helping People"

OFFICES
$350.00 — approx. 1,000 sq. ft., 928 Pandora Avenue— street level suitable for legal office.
$638.00 — 2552 sq. ft., 833 Yates Street.
$100.00 — 1322A Government Street (upstairs).
All rents are current.
For further information call:
BROWN BROS. ON BLANSHARD
385-8771 (anytime)

OWN YOUR OWN WAREHOUSE
FROM $48,000
These warehouses are situated on a heavy traffic thoroughfare and offer good exposure, parking, finished office space, ample wiring, loading bays and attractive financing. Ideal for:
—Retail—Wholesale
—Service
—Automotive
—Dry Storage
—Building Contractors
For further information please call:
BRIAN MARTIN
Canada Trust, 595-5171,
or JACK COLWELL
Seaspray Properties, 386-3124

Harbour Towers
Available—August 1st
1 Bedroom Suite
Available—September 1st
1-Bedroom Suite
Phone 385-2405
3,000 ft. storage space, easy access. Langford area. Will rent at $1.50 per ft. on lease. R. Salter 386-2111.

1200 ft. — $5.00, 2400 ft. — $5.50, air conditioned. Available immediately. Suitable for medical, dental, insurance offices. Langford area. R. Salter 386-2111

WAREHOUSE
New Condominium Warehouse from 1,300 to 4,700 sq. ft. for lease or sale. Good location. Contact Tom Slemko, 382-2134.
FARMER INVESTMENTS & REALTY LTD.
825 Bay Street

6000 SQ. FT. DOWNTOWN
On 10,800 sq. ft. of land, between Blanshard and Douglas on Fisgard. Suitable retail, restaurant, cabaret, etc, $7 per square ft. per year or will sell. 652-4195, evenings. 384-9865, days.

CITY OF VICTORIA NEW BUILDing ample parking, office warehouse or manufacturing, 1800 sq. ft., 3600 sq. ft. or total of 7200 sq. ft. at $3 sq. ft. per year, taxes included on base year 1977. 388-6474, 9-4, Monday-Friday.

AVAILABLE NOW — 1,200 SQ. ft. of bright office space with a view of the water. Located at 939 Esquimalt Rd. (Upstairs) $375 per month. Heat, light, and water included. Call Cliff Salmond — Gardner Realty Ltd. 385-7721.

SUBLET OFFICE SPACE AVAILable in modern central downtown building consisting of up to 3 separate furnished offices with adjoining work space. Telephone answering provided. Reasonable. Reply to Victoria Press Box 528.

AVAILABLE NOW — 1,200 sq. ft. of bright office space with a view of the water. Located at 939 Esquimalt Rd. (Upstairs) $375 per month. Heat, light and water included. Call Cliff Salmond — Gardner Realty Ltd., 385-7721.

DOWNTOWN OFFICES
Offices from 437 square ft. to 3,000 square ft. available in modern air-conditioned professional building opposite city parkade. Reasonable rent. Contact M.E.P.C. Call 383-4168.

NEAR HOSPITAL MEDICAL DENTAL
2380 square feet or partial, in superb new building. Prime location. 388-5365.

DOUGLAS ST. STORE
Large prime retail store for lease. Main floor, 2588 sq. ft. with 653 sq. ft. mezzanine, plus basement (2588 sq. ft.) Located at 1410 Douglas, contact M.E.P.C. 383-4168.

RESTAURANT
Character space is available in an excellent location in downtown Victoria for a new or expanding operation. 388-5365.

DOCTORS' OFFICES
Near Jubilee, partially partioned 600 s.f., 1000 s.f. or 2000 s.f. 595-2434.
Kilmarnock Holdings Ltd.

KEATING AREA, 40X60X17 FT. high, heated workshop with office, washroom, 200 amp. four wire, three phase, plus air, $2.25 per sq. ft. 652-3957, days.

Shop or studio space available, reasonable rent, area of from 600 to 800 sq. ft. Further details from Mr. Anderson at 382-2721 or 477-4985.

PRIME OFFICE SPACE AVAILable, in Hartwig Court, unparalleled view of Inner Harbor, A.C. carpet, etc. T. Davies, 388-9181.

500 - 1500 SQ. FT. OFFICE SPACE for lease, sub-lease or rent. Town and Country Shopping Centre, 386-6112, M. Armstrong.

2400 SQ. FT. NEW WAREHOUSE space for lease, sub-lease or monthly rent, 60 Crease Avenue. Call M. Armstrong, 386-6112.

RETAIL — WORKSHOP SPACE with option to expand from 600 to 1,000 or 1600 sq. ft. — $150 per month and up. 385-8959 evenings.

CADBORO BAY, OFFICE SPACE, suitable, accountant, real estate, etc. $100 a month. 477-2104.

NEW GROUND-FLOOR COMMERcial space in Esquimalt, $2 per sq. ft. 386-0832, 9 - 5.

1200 SQ. FT. OFFICE SPACE IN modern block, very good location. Phone 382-9584 mornings.

230 PERSONAL LOANS AND INSURANCE

PRIVATE MORTGAGE FUNDS available (large or small). Will also buy existing mortgages. Fast decisions. 478-4671 (24 hours).

233 MORTGAGE LOANS and INSURANCE

1ST-2ND-3RD
Mortgage Money
Immediately available whether your home is paid for or not.
NO AMOUNTS TOO SMALL OR TOO LARGE
EXAMPLES:

AMOUNT	PAYMENT
$5,000	$45.55
$7,500	$68.36
$10,000	$91.11
$12,500	$113.90
$20,000	$227.85

25 Yr. Amort—5 Yr. Term
INTERVIEWS in the PRIVACY of YOUR OWN HOME
W. A. (Bill) Hodgson
385-4528
Byron Price and Associates Ltd.

388-4334
90.0%
1st, 2nd, 3rd
FUNDS AVAILABLE
Ross Owens
LAKEVIEW MORTGAGE CORP.
388-4334

NEED MONEY?
Mortgage Money Available
All Types — Including
Interim Financing
All Locations
Contact:
Don MacGillivray
Seaboard Properties Ltd.
3947A Quadra Street
479-7138

1st AND 2nd MORTGAGE LOANS
SOOKE — GULF ISLANDS
SHAWNIGAN — DUNCAN
UPLAND — MAINLAND
WE SPECIALIZE IN LAND MORTGAGES
VICTORIA 1ST MORTGAGES FROM 10½%. PAYOFF ANYTIME
Lowest Payments Available
Call Mr. Douglas Hawkes Collect 384-7128 (after hours 477-9544)
DOUGLAS HAWKES LTD.
990 BLANSHARD ST.

10 - 10½% MORTGAGES
No lock-in. 1st Mortgage Money available immediately with choice of terms 1-5 years.
Call
P. R. BROWN & SONS LTD.
762 Fort St. 385-3435

For all your mortgage dealings whether it be arranging, buying, selling.
BARRIE HAMILTON
J. D. BOSDET LTD.
Mortgage Division
388-4455.

MORTGAGES
Quick decisions on interim, short and long-term commercial, residential and industrial applications.
ROBERT ELLIS
NORTHERN PACIFIC REALTY LTD.
479-1687

MORTGAGE FUNDS AVAILABLE FOR FIRST MORTGAGES AND SECOND MORTGAGES AND INTERIM FINANCING. FOR DETAILS CONTACT MR. McKENZIE AT 386-7521. BOORMAN INVESTMENT CO. LTD., 1111 GOVERNMENT ST.

PROMPT SERVICE
For all your' Mortgage requirements please call Al McDonald 382-9191 or Larry Brooks 477-0141.
CANADA PERMANENT TRUST COMPANY

Independent Mortgage Counselling! Amortization Schedules — Same day service. Real Estate Service Centre 388-6161.

SAME DAY DECISIONS
1st or 2nd Mortgages. Call: GLENN NICHOLLS 598-7689 or 592-2431, Lansdowne Properties.

MORTGAGES
Bought and Sold
Boyd Sadler
FARMER INVESTMENTS AND REALTY LTD., 382-2134

Funds available immediately for 1st and 2nd mortgages. Contact:
david burr ltd.

234 MORTGAGES FOR SALE

MORTGAGES—First — Second — Equity — Call:
Don MacGillivray
Seaboard Properties Ltd.
3947A Quadra Street
479-7138

FIST MORTGAGE $30,000 at 11%
FIRST MORTGAGE $32,000 at 11%
FIRST MORTGAGE $35,000 at 11%
FOR DETAILS CONTACT MR. McKENZIE AT 386-7521.
BOORMAN INVESTMENT CO. LTD.
1111 GOVER

244 REVENUE PROPERTY

PRICE REDUCED BY $4,000 TO sell this newly remodelled up and down duplex. Excellent starter home with added income. $55,000. 479-4610.

245 REVENUE PROPERTIES WANTED

DUPLEXPERT

I have sold a considerable number of duplex and revenue properties priced from $35,000 to $140,000. Consequently I know the market. If you wish to purchase, call me. If you wish to sell, call me for an experienced market evaluation.

GLENN NICHOLLS
Lansdowne Properties
596-7689 592-2431

APARTMENTS WANTED

Cash to mortgage, quick decisions, any age, good locations.
FRED G. CARVER 595-8664
HENDERSON REALTY LTD.
GREEN ACRES—385-9741

247 COMMERCIAL OR INDUSTRIAL PROPERTIES

OWN YOUR OWN WAREHOUSE
FROM $48,000

These warehouses are situated on a heavy traffic thoroughfare and offer good exposure, parking, finished office space, ample wiring, loading bays and attractive financing. Ideal for:
—Retail—Wholesale
—Service
—Automotive
—Dry storage
—Building Contractors
For further information please call:
BRIAN MARTIN
Canada Trust, 595 5171,
or JACK COLWELL
Seaspray Properties, 386-3124

M-3 ZONING
BRIDGE ST.
240' FRONTAGE
$8.14 SQ. FT.
.99 ACRE
BRIAN MARTIN
595-5171
CANADA TRUST

CIS COMMERCIAL

Or possibly, and favorably the NEW R3C ZONING? 10,800 sq. ft. lot. Presently has 1700 sq. ft. building, single storey with 9100 sq. ft. of parking. Cook-View Street area. Full price: $200,000. For further information, call:
BRYON JEEVES
477-7284 24 hrs. 477-6257 Res.
D. F. Hanley & Associates Ltd.

KEY COMMERCIALLY ZONED LOT: 3 BLOCKS TO CITY HALL. FOR SALE OR INTERESTING POSSIBILITIES FOR JOINT VENTURE.
592-2888 479-4593

NORMAN ROSS & ASSOCIATES LTD.
440, 1070 Douglas 382-6151

KEATING X RD.
68,000 SQ. FT.
WAREHOUSE SITE

Prime warehouse site situated at the corner of Keatings X Rd and Oldfield Rd. Terrific exposure. $1.60 per sq. ft. DON MUNRO, Victoria Realty Ltd. 386-3585.

FOR RENT

Available immediately, a large fenced area of approx. 11,000 sq. ft. suitable for storage in vicinity of Douglas and Topaz. Reasonable rent. Contact Mr. Anderson, 382-2721 or 477-4985.

HALF ACRE IN CENTRAL Brentwood for sale by owner. Zoned commercial. Good frontage. Shopping centre adjacent under construction. Phone 652-1979.

7500 SQ. FT. M-2 ZONED LOT. Choice location. Low down payment. Terms. 382-4015.

250 HOUSES FOR SALE

BLOCK BROS.

REDUCED $68,000
OPEN TUES.

12 noon to 2. 1370 Slater St., off Cook St. If you want to see what a dollar can buy you in a home then be sure to view this one. With 3 bdrms., large kitchen, dining rm., sundeck, living rm. with fireplace, finished rec. room, W.W. and dance flr, fireplace, party bench, wet bar, 4-pce. bath, built in vacuum system and sprinkler system. Plus super separate garage. For $68,000, what a buy.
386-3231 BOB HAHN 595-1642
595-6340

OVER 19,000 SQ. FT.
LOT NEW — OPEN

Tues. Evening, 6:30-8. 2228 Highcrest. Follow the arrows off Isld. View Rd. Do you want a country setting with city conveniences? If so, don't miss this executive new home. 3 bdrms., 4-pce. ensuite, teak cabinets in large kitchen, plush W.W. carpets, flr to ceiling fireplace, feature lighting, wrap around sundeck to take in the splendor of the unobstructed, ocean and mountain views. Offers on $82,900.
386-3231 BOB HAHN 595-1642
595 6340

OPEN HOUSE
153
Milburn Dr.
NEAR THE SEA

FRI. SAT. SUN. 1-8 P.M.
1½ blocks from the ocean with ever-changing views and miles of beach. This spacious family home features separate diningroom, large master bedroom, 3 baths, 2 fireplaces, 2 balconies. Fully developed suite down. Nicely landscaped lot, reasonable taxes. Drop in or give give me a call to view. Take Metchosin Rd. to Lagoon Rd. and follow the signs.

Asking $87,500
MARILYN MOORE
386-2911 478-2482
Homefinders, Wall & Redekop

Island Homes Ltd.
2504 DOUGLAS
386-7545

CORDOVA BAY
1.6 ACRES

Delightful 3-bedroom ranch bungalow with fireplace. Separate dining room. Ranch size kitchen. Wall to wall carpets throughout. Full basement with rec room and den. $120,000. To inspect please call Lloyd Ellis. 658-8222.

OPEN HOUSE
734 LILY AVE.
Monday thru Thursday
6-9 p.m.

3-Bedroom, 3 level split, living, dining room, bright kitchen, large fenced yard with fruit trees and garden, beautifully finished family room, sundeck. High Quadra, $59,900. 479-4143.

STUCCO BASEMENT HOME, with 28x28 matching workshop, near Sears, reduced to $57,500 or reasonable offer. Private, no agents. 383-9808.

C. N. MONTAGUE CO. LTD.
Sales, Consultants, Rentals.
1028 Blanshard St., 384 9316

250 HOUSES FOR SALE

Western HOMES LTD.
1037 Cloverdale Ave. 386-3494

$44,800
PRIME NEW LISTING

See this lovely 3-bdrm. Bungalow in fine living room-dining room with heatilator BR fireplace, cab., elect. kitchen and 4 pce. bath. Lot is fenced and shrubbed lined and features veg. garden, berries, flowers, trees, garage and carport. This won't last! MLS. For prior viewing phone Terry Eden at 386-3494 (24 hrs.)

IMMEDIATE POSS.

on comp. of documents- 2 bdrms lovely L.R., kit., with E.A., sep. garage., large assumable 1st mtg. Convert. City location. $37,500. Call Terry Eden at 386-3494 (24 hrs.)

WHAT A BUY
$49,900

Gordon Head rancher, over 1000 sq. ft., ent-sized LR with br. FR, sep. DR, cab. elec. kitchen, 4-pce vanity bath, 2 BR, sunroom, sep. garage. Hydro bill including heat only $36 per month. MLS. View today with Terry Eden, 386-3494 (24 hrs.).

FAMILY HOME
SEA VIEW
SAANICHTON
$59,900

Located on a newly landscaped lot that offers a view of Mount Baker and easterly ocean scape. Over 1,162.5 sq. ft. of area on the main floor that includes 3 bedrooms, living room with beautiful floor-to-mantel fireplace, formal dining area, large kitchen with area for dining and plenty of cupboards, two bathrooms and a most comfortable sundeck which picks up morning and afternoon sun. Included in the price of $59,900 are wall-to-wall carpets and drapes. An existing mortgage available to qualifying purchaser. This property is in excellent condition throughout and could not be replaced at the listed price. For a appointment to view or more information call Garry Bentham at 386-3494 (24 hrs.).

IT'S A BEAUTY
$69,800!!!

Designed for a Special Family that appreciates DISTINCTIVE QUALITY. 3 BR, Cab. elect. Kitchen with a delightful EA, Elegant large DR, 2 classic brick FP, 2 4-pc. baths, cement patio, wrap-around sundeck, manicured gardens. Only 5 years old and in better than new condition. Located in Beautiful Colwood Lake Estates. MLS 24969. To view anytime, phone
TERRY EDEN
386-3494 (24 hrs.)

2/3 ACRE

Lots of privacy here, with a full 2-3 acre for the kids to play. Very well built home with 2 bedrooms on the main and one down, separate dining room, 2 baths, plus a finished rec. room. Separate double garage and some sea views of Cordova Bay (MLS 25090). Asking $77,500 with quick possession. Phone new NEIL R. MACDONALD 386-3494 (24 hrs.).

EXCITING NEW HOME

In the Uplands of Langford. This split level home is nicely finished with built-in Vacuflo system and thermopane windows. Home features 3 Barms. on main floor with large LR, DR and sundeck off each. On easy care, private lot this home is priced reasonably at $77,900. MLS 23770.
BILL PETTINGER
386-3494 (24 hrs.)

NEW HOME

In exclusive area in Cobble Hill. 2200 plus sq. ft. finished with 2 FP, 2½ baths, large LR and DR and kitchen with walk-in pantry and dishwasher. Quality built with thermopane windows throughout. A fine home that must be seen. A good buy at $69,900. Vendor will consider trade with Victoria property. MLS 25399
BILL PETTINGER
386-3494 (24 Hrs.)

PERFECT STARTER HOME

In exclusive Oak Bay. Older 2-bdrm. bungalow on nice 65x100 lot on quiet street. Stove, fridge, washer dryer all included. Priced just right at $54,900, owner has bought elsewhere and is eager to sell. MLS 26115.
BILL PETTINGER
386-3494 (24 Hrs.)

MAJESTIC PARK

4 bedroom and den, rec room, play area, 2½ baths, large sundeck, 2 FP's. $74,900. Exc. with Terry Smollett 386-3494 (24 hrs.)

MOUNT DOUG PARK

Executive home of 1300 sq. ft. Beautiful kitchen large LR, DR, 3-pce. ensuite and full basement. MLS 26005. $86,900. Terry Smollett, 386-3494 (24 hrs.)

$74,900
4 BDRMS.
NORTHRIDGE

A terrific one owner home with plenty of room for everyone including the inlaws. 1½ bathrooms, full bsmt. with 4th bedroom, rec room, plus large den. Set high on a hill amongst gracious trees and with fully fenced backyard. You must see this home if you need lots of accommodation. MLS 25080.
CALL NOW FOR DETAILS
JACK DAVIS
386-3494 (24 Hrs.)

P.R.B
P. R. BROWN AND SONS LTD.
"The People to See"

Immaculate

Near perfect inside and out. Asking $59,000. (make offer) Large kitchen with dining nook. 3 BR, 1½ bath, drive-in garage. Large yard with small green house. Drive by 1470 Bay. You'll see what I mean.
385-3435 ROY ANDERSON 477-5057

One of a Kind

Superb grand home close in. Near 2880 sq. ft. Expensive decor with spiral stairs, stained glass windows, murals, chandeliers, etc. Large roof deck. Some water view. This is a magnificent home that could not be replaced for the asking price of $112,000. Near Cedar Hill Golf Course. Please call for details

STAN WINTERBOTTOM OR ROY ANDERSON — 385-3435

MARGARET BAY AREA
GORDON HEAD

Rarely is a home offered in this desirable quiet area. Situated on a short deadend street across from a 5 acre park, this 12 year old quality custom built medallion home has much to offer the discerning buyer. 2500 square foot home has living room with white brick fireplace, dining room, kitchen with eating area and sen cabinets, 4 bedrooms, 2 bathrooms, dem family room with old brick fireplace, utility room and other areas. The rear of the 1-3 acre parcel is like a private park: Landscaping takes maximum advantage of the many firs, yews and maples typical of the area. Greenhouse, toolshed and outdoor lighting are functional additions. Low taxes and heating costs, $92,500. By private sale. 477-6393.

BRENTWOOD STRATA DUPLEX

1 year old, 3 bedrooms. Living room with fireplace. Dining room. 1½ baths. All rooms wall to wall. Extra storage. Qualifies for B.C. seconds. Priced at $49,900 with low down payment. 969 Clark Road. Darcy Primrose, 652-4188.

PRIVATE

Modern 3 bedroom rancher style, terrific retirement or starter—walk to shopping center. Make us your offer to the asking price of $49,900. 384-9424.

SEVEN OAKS — BY OWNER

Attractive 3-bedroom house with large lot. Everything well maintained. $49,900. 479 9885, after 5 p.m.

250 HOUSES FOR SALE

DFH 477-7291
D.F.H. Real Estate Ltd.
1559 McKENZIE AVE.

GORGE AREA
$45,400

Tidy, sunny, newly decorated 2 bedroom charmer, with bonus — an oversized double garage! The home is immaculate with larger-than average bedrooms, and a curved-hearth fireplace. Huge, sunny, country kitchen. Room for development in the high attic. Please call to view.
Leanore C. Jackson
477-7291 592-9594 (Res.)

FAIRFIELD!
Superb Family Home

Located in PRIME AREA on QUIET, tree-lined street. This 19 year old home provides EXCELLENT floor plan for interesting decorating possibilities. 1232 sq. ft. on main floor ensures feeling of SPACIOUSNESS throughout! UNIQUE, inside-wall FP, wide hallway, 3 bedrooms; full bsmt. with 25x13.5 REC ROOM, bedroom, den, 4 pce. bathroom, laundry. DRIVE-IN garage. FRUIT TREES and above-ground POOL in private rear yard. MLS. $71,900. For more details call.
DONNA FOSS
477-7291 384-8075 (Pager 504)

VIEWS
VIEWS
VIEWS
3610 Kootenay Pl.

What a lovely home to visit in the evening! Watch the sunset over the city from the living room, dining room, rec room or deck. There are 2 beautiful fireplaces, 2 bedrooms up, 2 down, eating area in the large bright kitchen. Just immaculate, terrific location (off high Doncaster), and priced below replacement at $86,900.
Leanore C. Jackson
477-7291 (Bus.) 592-9594 (Res.)

NEW LISTING
618 BAXTER
$56,900

Drive-by this immaculate family home — notice the quiet, well-kept neighbourhood and large yard with vegetable garden. Inside are 2 bedrooms, LR with white brick fireplace, DR and a cheery kitchen with eating area, all newly decorated. Downstairs are three more bright rooms with great inlaw potential. This home is priced to sell! MLS. To view please call:
Leanore C. Jackson
477-9291 (Bus.) 592-9594 (Res.)

Executive Living
Executive Location

NEW, custom built, 2659 sq. ft. TUDOR 4 bedrooms; 3 baths; formal DR; LR and family room with fireplaces; sundeck; full bsmt for future development; DBL CAR garage; GENUINE leaded windows; picturesque area with WATER glimpses. Designed to offer the discerning family an enchanting environment. Situated in quiet SECLUSION in an area only mins. from schools, shopping and recreation. $130,000. MLS. For details call
DONNA FOSS
477-7291 (Bus.) 384-8075 (Pager 504)

WAS $59,900
NOW$57,500

Now come and view this quality home at today's price! This home contains everything you need! Living room with fireplace, dining area, galley type kitchen, attractive 4-pce. bathroom, 3 good size bedrooms, then a TV room with French doors onto a large sundeck! Then full basement contains rec. room, 2-pce. bathroom, bedroom and utility room. All this sitting on a good size lot. MLS. Price $57,500.
LORNE BARR
477-7291 (Bus.) 383-5484 (Res.)

S. OAK BAY
4 BDRMS & DEN
SECLUSION

Character family home with entertainment sized living rm with fireplace. LARGE SEPARATE dining rm both with beamed ceilings and quality carpeting. Delightful SUN ROOM, two bathrooms, large secluded garden (100x133) with fruit trees (apple, pear, plum) room for BADMINTON, LAWN GAMES, ETC. Separate garage. This great FAMILY home has been very nicely renovated and is a must to see should you be looking in the price range of $87,500. To view or for further information call:
BILL BATES
477-7291 (Bus.) 592-4077 (Res.)

Realtor
Canada Trust
714 Goldstream Ave. 474-1234.

IN-LAW SUITE

Large well-built 3-bdrm. home with suite on lower floor that could be extended to 3 bdrms. Each living room with fireplace, large kitchens, dining room on main floor, 2½ bathrooms. Sundecks front, rear and side. Good value at $54,900. MLS 25445. JUNE CORBY 478-8790 or 474-1234.

SPANISH THEME

Four-bdrm. family home on 79x211 ft. lot with small barn. Main floor has living room, dining, kitchen and huge recreation area. Master bdrm., 28x11, with ensuite bath and balcony. Large blacktop area for camper and boat, etc. MLS 2946. $58,000. JUNE CORBY 478-8780 or 474-1234.

BRENTWOOD DUPLEX
$59,900

Close to Mill Bay Ferry and fishing. 1-bdrm. each side. MLS 25531. JUNE CORBY, 478-8780 or 474-1234.

OFF QUADRA
CONVENIENT
$54,900

New listed 3 (or 4) br. modern family home. Full basement, large (163') lot. Tolmie Ave. location near everything.
Details Dick Batey 592-4607.
KER & STEPHENSON LTD.
680 Broughton St., 385-3411

Charman Pacific Realty Ltd.
608 Broughton Street

250 HOUSES FOR SALE

WALL & REDEKOP HOMEFINDERS REALTY LTD.
3440 Douglas Street 386-2911

TRADE YOUR HOME

on this new 4-bedroom, 2½ bathroom, full basement, water view home. Located in Central Saanich area, this large home features shake roof, lots of brickwork, quality construction throughout. Vendor will take your home on trade and says present all offers on $75,000.
DOUG POWELL — 386-2911
388-6275 Pager 878 or 388-7642

$42,900

This 2-bedroom, basement home on a corner lot in the Burnside area could be what you've been waiting for. MLS.
DOUG POWELL — 386-2911
388-6275 Pager 878 or 388-7642.

LANGFORD LAKE AREA
$54,900

Looking for a well-built, well-kept 2 or 3-bedroom with full basement and easy-care lot? Don't miss this ML with lovely views of sky and hills. Backs on greenbelt.
JO LENNOX 478-2563 or 386-6275 Pager 759.
MARILYN MOORE, 478-2482.

JUST LISTED
FAIRFIELD — $57,000

"CHARACTER PLUS". This charming 4-bedroom home is just new on the market and I know it won't last long. Living room has panelling built in bookcase of buffet, quality W-W and corner fireplace. Two bedrooms on main and 2 upstairs, 4 pce. bath. Full high cement basement, fenced back yard and only minutes to shopping and the sea. New MLS.
CAROLYNNE PERRY — 479-7041

BURNSIDE EAST — $44,000

Transferred owner. MUST SELL! Priced to speed the sale. This home offers 2 bedrooms plus a small child's room or den plus one finished in the full high basement. Also extra plumbing (down). Carpeted throughout (main level). Separate hobby room and storage shed.
ADELE NICHOL or WALLY PATERSON
477-6562 - 386-2911 477-7766

COUNTRY GARDEN IN TOWN

You'll love the pretty rear garden of this charming older 3-BR, 2 storey home, with separate DR and a huge sundeck. Added bonus is the spacious ground level (legal) suite which could help pay the mortgage. MLS 24746. Offers invited on $64,500.
HAZEL CLARKE—658-5656
NORMA HILL—383-7796

TOWN AND COUNTRY—
$53,900

Immaculate condition inside and out. 2 bedrooms plus one in full high basement. Lots of room for a good garden and fruit trees. To view call:
ADELINE or WALLY
477-8562, 477-7766 or 386-2911

$59,900
GLANFORD AREA

Large 2-bedroom full basement home on tree lined street close to schools, transportation, etc. Living room with corner fireplace, separate dining area. Secluded well-treed lot, carport and drive-in garage.
HAL BARBER 479-6479 386-2911
ART EVANS 658-8924 386-2911

WHAT OFFERS?

This home has been moved into the lot and needs T.L.C. in the interior but has a new basement, new wiring, new roof, new furnace, new plumbing, new H.W. in lovely Gorge area.
HAL BARBER 479-6489 386-2911
ART EVANS 658-8924 386-2911

MOVE NOW!

Just completed and ready to move in. You must see this feature sunken living room with heatilator fireplace, raised dining room and bright kitchen. Located in Brentwood Bay at 6924 Wallace Drive and priced to sell at $59,900. MLS.
LORRAINE HETT
478-2430 478-3864 386-2911

Bayshore realty ltd.
388-6424 1006 fort st.

MUST SELL
SUPER STARTER
ONLY $39,900

—Carpeted living room, 22x12 with fireplace.
—Two bedrooms, 11x11, upstairs.
—One bedroom 11½x11 main floor
—Bright modern kitchen with family dining area
—A nice entrance hall
—Full basement. Utility and workshop area.
—Taxes $430.55 gross
—CMHC financing.
Syl Shumka
388-6424 595-1337 Res.

$69,500
"IN-LAW SUITE"
$69,500

Cordova Bay; two blocks to the beach and one block to shopping centre. Seven years old with three bedrooms up, two bedrooms down and includes all appliances. Separate entrances. MLS 24831.
Brent D. Ewing
388-6424 658-5661 Res.

BEACON HILL PARK
BUILD TO SUIT

Beautiful lot ½ block to Beacon Hill — 2 blocks to water. Level lot with rear lane. Will build house or strata duplex. Plans available for 1,600 sq. ft., 2 bedroom, 3 bathroom duplex with large kitchen and family room plus double carport. OR bring your own ideas. Price commensurate with plans.
Barry Bowes
388-6424 383-1540 Res.

LOW DOWN PAYMENT

Don't pay rent. Buy this cute little 2-bedroom home right in the heart of the city. Build up equity in your own property — not in someone elses.
Barry Bowes
388-6424 383-1540 Res.

LOTS OF KIDS?
NEED 6 BEDROOMS?
4548 SEAWOOD TERRACE

I HAVE THE HOUSE FOR YOU! 2 fireplaces, family room plus rec room, over 3100 sq. ft. of spacious surroundings. This home also has a sewing area and a workshop. A fantastic family home — large treed lot with seaviews and oodles of space and all in a prime Gordon Head location. Priced to sell at $89,900. You won't find anything to compare.
W. JOHN WEST
388-6424

SOUTH OAK BAY
NOW $58,900

Now on the market this lovely little tuoor bungalow is situated in a quiet, private setting close to Beach Drive. Featuring living room with fireplace, separate dining room, modernized kitchen, 2 bedrooms, full basement and large treed back garden. MLS 25352.
W. John West
388-6424

4 BEDROOMS

A comfortable family home: 1½ blocks from elementary school 3 blocks from Junior High 1½ blocks from Hillside Shopping Centre. Fenced in back yard with swing, sandbox, tool shed. Large kitchen, living, dining Inexpensive to maintain, heat Washer and dryer hook up Asking $47,000. We have enjoyed it you will also. Call John Young 384-1157 or after 6, 598-6864.

250 HOUSES FOR SALE

National Trust
SINCE 1898

BRAND NEW HOME

1 left. 2-bedroom full basement home, 1½ baths, fireplace. Low down payment. Full price $51,900. Call Now.
DAVE McFARLAND
479-7161 OFF. RES. 658-5927

LOW INCOME

Now is your chance to own your own home. 2 and 3-bedroom Townhouses and Condominiums. Payments could be under $200 per month. Down payment is no problem. Call Today:
DAVE McFARLAND
479-7161 OFFICE RES. 658-5927

MT. TOLMIE

Reduced from $68,500 to $61,900 — Custom built in 1960 this 3-bedroom full basement home has many unique features. Corner double sink plus built-in stove and fridge, bay window in dining room, corner fireplace, sundeck off bedroom, only a few steps to shopping, bus stop etc. A BARGAIN at $61,900. OPEN SAT. AND SUN. 1:30-4:30. Phone:
RICHARD RHODES 479-9241
JOT HOME 592-2130
OFFICE 479-7161

VALUE PLUS

12 years old — 4 bedrooms main floor, 2 fireplaces, en suite, built-in appliances, full basement with finished rec. room and family room, 32x16 in ground pool, double driveway and carport. Full price $69,500. Phone
R. W. RHODES
479-7161 OFF. RES. 479-9241

TRY $2,400 DOWN

3 bedrooms, full basement, drive-in garage, new w-w fireplace. Full Price $47,900.
RICHARD RHODES 479-9241
JOT HOME 592-2130

SPLIT LEVEL

Gordon Head — Reduced to $69,900. 5 years old, 4 bedrooms, 2 baths, fireplace, lovely lot — finished family room.
JOT HOME 592-2130
RICHARD RHODES 479-9241
OFFICE 479-7161

BRAND NEW

$59,900 — 1799 San Pedro — 4 bedrooms, 2 baths, unique styling. Try $2,900 down. Call:
RICHARD RHODES 479-9241
JOT HOME 592-2130
OFFICE 479-7161

IN-LAW SUITE

2846 Inlet Ave. — 3 bedrooms plus 1 bedroom in-law suite. 2 fireplaces, 2 baths, separate dining room, super large kitchen, attached garage, large lot — 60x158. Asking $61,900. Call:
RICHARD RHODES 479-9241
JOT HOME 592-2130
OFFICE 479-7161

$500 DOWN

Only 1 left — 3 bedrooms, full basement, 1½ baths, fireplace. Brand New Home. Full price $51,900. Phone:
RICHARD RHODES 479-9241
JOT HOME 592-2130
OFFICE 479-7161

OAK BAY

965 Victoria Ave. — 4 bedrooms, 2 up, 1 on main and 1 down. Extra large kitchen with eating area plus separate formal dining room. Granite fireplace in living room. 2 bathrooms, finished rec. room, large sundeck, brand new underground sprinkler system. REDUCED $5,000 to only $79,000. Phone:
RICHARD RHODES 479-9241
JOT HOME 592-2130
OFFICE 479-7161

A.H.O.P.

Your choice of 3-bedroom single family homes, 2 and 3 bedroom townhouses, duplexes, 1 and 2-bedroom suites all areas from James Bay to Queens — to Central Saanich to Sooke. Phone:
RICHARD RHODES 479-9241
JOT HOME 592-2130
OFFICE 479-7161

OAK BAY

Brand new executive-type home at 1028 Victoria Ave. Reduced to $79,900 — 1,400 sq. ft. main floor. Vaulted ceilings, main glass areas are double, floor-to-ceiling fireplace, 1½ baths, full basement, double carport — good sized lot. For further details phone:
RICHARD RHODES 479-9241
JOT HOME 592-2130
OFFICE 479-7161

SWINERTON'S REALTY WORLD

OPEN HOUSE
2821 Admirals Rd.
Sat. & Sun.
2-5 P.M.

Just listed. Extra well built and kept spacious 5-room bungalow with full basement. Extensively and tastefully modernized, and fully insulated. Large EZ care lot close to the beautiful Gorge promenade. Early possession. Just $57,900. MLS.
KEN WALTERS, 285-2481 (24 hrs.)

OPEN HOUSE
347 Benhomer Dr.
Sun. 1:30-430

Homes don't GROW but FAMILIES DO — so if space is your problem take a few minutes to view this spacious and attractive split level home featuring FIVE BEDROOMS — and 1½ bathrooms, 11 rooms in all. Conveniently situated within easy walking distance to ALL SCHOOL LEVELS on a nicely landscaped, treed garden lot. MLS 25085. PRICE $79,900. ED JUPP 385-2481, 592-1019.

OPEN HOUSE
Sat./Sun. 2-4
809 Hutchinson
Now $49,900

Attractive, completely renovated bungalow, 2 BR and large LR with wall-to-wall. Eating area off new kitchen. IMMEDIATE POSSESSION, MLS. You must see the inside.
THE BETTS 477-4042, 385-2481
HOWARD HODGES Res. 598-7166

JAMES BAY
$37,900

Close to Legislative buildings this 3 BR home is on an easy care lot. large kitchen plus living room provides lots of accommodation. Should be seen. Exclusive
LYLE WICKS 477-5151, 385-2481

1 YEAR YOUNG
2 Bedrooms
Full Basement
$48,700

Lovely, modern home located just 5 mins. from golf course — wall-to-wall throughout — cosy living rm with fireplace — rec room down — $7,000 down to approved purchaser. MLS. DICK JAMES 385-2481, 592-2139.

OAK BAY

MARINA, GOLF COURSE, WINDSOR PARK, SPACIOUS SUNNY LEGAL DUPLEX. Each apartment has through hall, large living rm., and dining rm. with fireplace, plus sunroom, electric kitchen, 2 large bedrooms, 4-pce. bath up, 4-pce. and 2-pce. ensuite on main floor. High, full cement basement. EXCELLENT CONSTRUCTION. Hot water oil heat. New roof. COULD BE CONVERTED TO 5-6 BEDROOM FAMILY HOME. For appointment to view this EXCLUSIVE listing with MISS COURTNALL, 385-2481, 598-3964.

Swinerton's Realty World

250 HOUSES FOR SALE

WESTMONT
Realty (1977) Ltd.
920 HILLSIDE
388-4434

OPEN HOUSE
SUNDAY 1:30-4:00
970 ANNIE AND
3977 SAANICH RD.
DELUXE DUPLEX

Convenient two-street entrances — owner's side has three bedrooms two on the main floor, large living room with white brick floor-to-ceiling fireplace with glass sliding doors to double sundeck, deluxe kitchen. Full basement, rumpus room finished with wall-to-wall fireplace — bookcase. Other side slightly larger with roughed-in basement — rented, landscaped and fenced lot. Asking $125,900 — can be sold separately for $62,950 each side. MLS.
388-4434 EVAN WILLIAMS 479-8049
388-4434 LEO PIGERT 598-1975

OPEN HOUSE
SAT. 1:30-4:30
5182 SANTA CLARA

SEE OUR AD IN THE FINANCIAL PAGE.
388-4434 DAVE TAYLOR 384-2718

OPEN HOUSE
SUNDAY 1:30-4:30
1559 FREEMONT
(OFF EDGEMONT & ASH)

OWNER HAS PURCHASED A NEW HOME — MUST SELL IMMEDIATELY. See our add in the Financial Page.
388-4434 JOHN BUNYAN 383-7777
388-4434 DAVE TAYLOR 384-2718

PRICE REDUCED
MUST SELL OR TRADE

This brand new 3-bedroom home in quiet new San Lorenzo Subdivision. 1232 sq. ft. on main plus finished rec. room down. Custom designed fireplaces, 3 washrooms. Try your offer.
388-4434 RICK KINNIS 477-9394

LAKEHILL
FAMILY
ACCOMMODATION

Quality built home with 1254 sq. ft. tastefully finished up and a further 1100 sq. ft. finished in the full height basement. Just 6 years old with double carport, two fireplaces, one and one-half baths, separate dining room, large kitchen plus many more extras in full basement. MLS. Prices at $72,000.
388-4434 RICK KINNIS 477-9394

SIDNEY
½ ACRE

Well built 3-bedroom home with one and one-half baths, separate dining room, large living room with fireplace on main floor plus developed basement. Lot is fully fenced. Priced at $7,000. MLS.
388-4434 477-9394

DOWNTOWN HOME
DRIVE BY 1002 BAY ST.

HURRY! $44,900 buys this comfortable solid old home with 3 bedrooms up and 2 bedrooms down. Easy to maintain corner lot. Try your low down payment. MLS.
388-4434 EVAN WILLIAMS 479-8049
388-4434 LEO PIGERT 598-1975

RURAL SETTING

Lovely 2-bedroom cottage in a rural atmosphere, trees all over, on Santa Clara Avenue. The lot is slightly more than ¼ acre. At $48,000 this won't last.
388-4434 DAVE TAYLOR 384-2718

FAMILY HOME

Located in Fairfield, spacious 3 Bdrm., large living, dining room, kitch. with family room plus in-law suite plus appliances, 1 block to park and ocean. Clear title make your own deal. MLS.
388-4434 KEN WRIGHT 598-2183

FOR SALE
Royal Trust
477-0191
384-8001

SPECTACULAR
SECLUDED
GRACIOUS

Enter on the covered slate walkway ring the Westminister Chime door bell. Gracious and quality are the key words in this 1½-yr.-old specially designed home. Entire living room wall of stone and slate fireplace. Eighteen foot dining room. Relax on the large patio or step onto the secluded lawn. Choose your own vegetables from the superb garden or putter in the separate workshop. This bi-level two-bedroom contemporary home is one of a kind. Priced at the cost of replacement for a quick sale and your enjoyment at $81,500. For a special tour call:
VIVIAN M. ROBERTS
477-0281 477-0191

A LANGFORD
BETTER BUY
$43,900

If you are looking for the better than average two-bedroom, no-basement home with a cozy den, a bright kitchen, a dining rm., a 20x20 workshop, all in top top condition; then pick up your phone and arrange to see this one. MLS. for information call:
GALE CHRISTENSON
477-0191 477-7047

WORKSHOP PLUS
GARDEN
GLANFORD $57,900

NEED a large workshop plus lots of parking? WANT a spacious two-bedroom home with bright kitchen, large formal dining rm., plus extra bedroom or office in basement. LIKE a home with character, a large yard and garden. Drive by 522 Margaret St. MLS. for information call:
GALE CHRISTENSON
477-7047 477-0191

B.C. LAND AND INSURANCE AGENCY LTD.

$44,900
CRAB
CRABB
CRABBE

But there's no crabbing about this starter home and it's price. Gorge - Tillicum, 2 bdrm, full bsmt, large kitchen with large sundeck off. Pinch pennies and dollars with this purchase. Vendors moving and will sacrifice for quick sale. MLS 26329, 388-5555 (24 hours), Chummy Crabb 479-7998.

BUILT BY OWNER, 2-YEAR-OLD home, near Mt. Douglas. 60x131 lot with 6 fruit trees. Includes 3 bedrooms, 1½ bathrooms, quality carpeting, whiterock fireplace, large sundeck, double carport, full-undeveloped basement, with roughed-in fireplace, and bathroom. Asking $69,900. 477-8673.

DUPLEX FOR SALE BY OWNER. $68,500 R-3 zoning, Fort St. area, phone anytime, 479-1194, or 386-3547.

HANDYMAN'S SPECIAL

Esquimalt, older four bedroom, basement, $34,900. Eves. 658-5978.

250 HOUSES FOR SALE

Castle Properties Ltd.

OPEN HOUSE
SAT.-MON. 2-4
1071 JASMINE

Character home set in a secluded country setting. 3 bedrooms on main, separate L.R. & D.R., den and sunroom. Large lot with rear driveway across from Marigold Park. Vendor will carry some financing. Asking $77,900. Quickly call LARRY QUAGLIOTTI, 477-7988 or 386-6164.

PRICE REDUCTION
$49,900
LANGFORD

All perfectly landscaped with super garden ready to start eating. 3 bdrms., rec room, sundeck, carport, workshop, and laundry area. All painted and clean. Immediate occupancy. Sea and offer on this bargain price. Call RICHARD WAGNER 386-6164 anytime.

FERNWOOD
GARDEN
$34,500

If you want to paint and paper, go ahead, but there's nothing else to do in this close in, solid, clean 2 BR home with bountiful veg. garden. If you now pay $300 rent, call me today. MIKE SWEENEY at 386-6164, res. 385-1547.

HIGH TATTERSAL
NO. 1241

Here is a home that would appeal to a gentleman with a large family. Consists of 6 bedrooms, 3 on the main and 3 in full, high basement. Main floor 1450 sq. ft. 3 sets of plumbing, built-in oven and range. Dining room and large living room with fireplace and also HAROLD WARE, office 386-6164, Res. 385-1580.

OLD WORLD
CHARM
$69,500

Delightful one owner home, interior finished mainly in maple wood panelling. Large bay window in gorgeous living room with built in cabinets, etc. Stone fireplace, Dutch type kitchen with eating area. Master bedroom a dream, plus two up. Large full length walk about attic would make great family room. Garage, extra large lot. Too much is good about this listing to name. Call me now for more details, come and see for yourself. Call CONNIE WEYLER at 386-6164.

LANGFORD
LAKE
50.9 K

Beach access across the street! 3 BRs. 13x23 living rm. with FP, big airy kitchen. 5% down and immediate possess. Worth considering if you qualify. Call MIKE SWEENEY at 386-6164, res. 385-1547.

SIMPSON SEARS
AREA

Asking only $44,500. Neat as a pin and really cosy. Two bedrooms, good living room with fireplace, modern kitchen and separate utility room, good size level lot with trees and lots of parking. See it first with IRENE DALZIEL 477-6308 or 386-6164.

HOME & REVENUE
$48,900

Cozy 2-bdrm. bungalow on quiet street close to Woolco and schools. One-bdrm. suite in bsmt, updated wiring, copper plumbing, low taxes. Quickly call DANNY GREIG 382-3028 or LYLE MARRIGTON 386-6275. PGR—2553.

JAMES BAY
$45,000

Older home with new paint job and 200 amp service. Three bedrooms, L.R. with fireplace, suite in basement. A real steal at the price. New listing. Quickly call BEN GREIG 386-6164, 598-3105 or 388-6275, pager 564.

EXCELLENT
CONDITION

Are the first words you'll think when viewing this home. Two bedrooms, livingroom with fireplace, large lot, low taxes. Take the time to view this home and let me show you why it is such a good buy at the REDUCED PRICE of $47,900. M.L.S. 24759. BOB KOHLRUSS 386-6164 24 hrs. or 658-8360.

COLWOOD
IN-LAW SUITE

At $60,900 this 3-bedroom home situated in a lovely wooded 75x150 lot has lots of value. Suite rented at $190 per month to help on the mortgage payments. Living room with W-W and F.P. Large kitchen and dining room. Double carport and sundeck. New ML No. 26255. Listing with OLE KNUDSKOV, 386-6164 or 388-6275, Pager 2342.

221 SKINNER
$32,900

Drive by this cosy two-bedroom home with immediate possession. Updated wiring and elec. heat. Then call OLE KNUDSKOV 598-2461 or 386-6164.

FAIRFIELD
$58,900

1200 sq. ft. on the main floor, with 3 bdrms., L.R., D.R. & kitchen. Small suite in full basement, & good size suite upstairs. New M.L.S. IRENE DALZIEL 386-6164 or 477-6380.

FORECLOSURE
GLEN LAKE
$48,900

Needs tender loving care. Four bedrooms, large L.R. with rock fireplace. Make an offer. Ben Greig 598-3105 or 386-6164 or 388-6275, Pager 564.

$47,900

Out of town vendors require this approx. 12 yrs old home with 1400 sq. ft. on two levels sold immediately. YOUR OPPORTUNITY to take advantage of an excellent buy. Open to offers on the REDUCED PRICE OF $47,900 MLS. 2411. Call now BOB KOHLRUSS 386-6164 24 hrs.) or 658-8360.

GORGE $49,900

Big three bedroom home. Extra large living room with W-W and FP. Full basement with 4th bedroom and sewing room. Drive-in garage. Big kitchen with loads of cupboards. Utility room on main floor with hook up for washer and dryer. M.L.S. Call IRMGARD KNUDSKOV 386-6164 or 388-6275 Pager No. 2342.

CONDOMINIUM
1215 BAY ST.
SUITE 101

Condominium close to all facilities. Consists of two bedrooms, living room, large kitchen with eating area, large storage closet. Owner would consider exchange of home on this property. What have you to offer? Full price $39,000. Call HAROLD

250 HOUSES FOR SALE

BROWN BROS. on LANSHARD

"People Helping People"

SEEING IS BELIEVING

Situated on the extension of Tattersall off Maplewood, in a quiet, much-sought-after location, is this lovely architect designed and custom built, 3 bdrm. home on a professionally landscaped, delightfully secluded property, with a cosy patio like you've never seen. A retirement dream offered at $77,000.
DOUG LAWSON 595-2486
JIM KENNEDY 592-9078

OLYMPIC VIEWS

Well built, 2 bedrm., full basement home with oil fired hot water heating. Vacant and must be sold. Offered exclusively at $52,000.
DOUG LAWSON 595-2486
JIM KENNEDY 592-9078

1036 FALMOUTH

Cute little older home set back from road and screened by shrubbery. 2 bedrms., lrm., very large kitchen, rec. room. Wall to wall throughout. OOM heat, quick possession. Must sell. Make an offer. $42,500.
CEC PEARCE 386-3808

FAMILY HOME
1071 FINLAYSON

A good 4-bdrm. home on a deep lot. Loving and dining room with wall to wall carpet. Elec. kitchen, 4-pce. bath, full cement basement. Close to schools, ubs. Lots of accommodation for $49,500. MLS 21437.
JIM McNAUGHT 592-0285
CEC PEARCE 386-3808

558 PHELPS AVE.
Thetis Heights

Great family home in this popular area. Attractive in-line lrm., large sundeck off. Panelled fireplace wall, cab. electric kitchen. 3 bedrms., and 4-pce. bath on main. Plus roughed-in rec. room. Finished bedrm. and 3 pce. bath down. Quick possession. Asking $59,500. MLS NO. 25023.
CEC PEARCE 386-3808

TUDOR BY THE SEA

Your immediate offer is invited on this beautiful traditional style home in sought-after South Oak Bay. Yes, it is on the sea with approximately 75 feet of prime waterfront and by the tee of the Victoria Golf Club. The interior is in very good condition and offers 4 bdrms., separate drm., kitchen with built-ins and eating area as well as a den with fireplace and family room. Separate from the main dwelling is a charming hide-a-way or tea house where you can contemplate in peace. MLS.
$158,000
JIM McNAUGHT 592-0285

FAIRFIELD

In a desirable area only 1½ blocks from Dallas Rd.- 2-oedrm. stucco bungalow, formal Drm., large Lrm. with fireplace. Third bedrm. in full basement. Oak floors and plaster thr-out. Sep. garage. $58,000.
GEORGE BURRELL 595-7979
REG SCHUMAKER 598-2333

GORGE

Only ½ a block from the scenic Gorge waters. Large lot. 2 bedrooms, plus a large attic room. Large Lrm. with fireplace. Separate utility and storage. Large covered patio. Suitable for retireds or starters. $42,000.
REG SCHUMAKER 598-2333
or 385-8771 (anytime)

david burr LTD.

655 FORT ST. 384-9335

OPEN HOUSE
514 WARREN AVE.
SUNDAY 2 to 4

Forget the lost weekends of tedious work in the garden. Everything is done! The lot is fenced, landscaped, the lawn is cut and the vegetables are growing. This immaculate no-step rancher features 3 bedrooms, living room with acorn fireplace, separate dining room and modern kitchen. Handy to schools and bus. The owners have bought a larger home and are anxious to sell. Seeing is believing! Give me a call! (MLS 25298).

$58,500
W. E. (WIL) WILSON
384-9335 477-4328

OPEN HOUSE
1310 MANOR RD.
ROCKLAND AREA
Mon. & Tues. 6-8
Wed. 2-4 & 6-8

16-year-old modernized 3-bedroom home on easy care lot. If it's character and comfort you're looking for, you must see this fine home in one of Victoria's finest residential areas. Asking:

$109,500
DON ROBBINS
In Attendance
384-9335 384-9072

WATCH THE SHIPS GO BY

Looking for a character home with a superlative marine view? If so, look no further! This well cared for home offers an unobstructed view over the Straits, plus excellent accommodation and an easy care manicured lot. Features a beautiful living room, entertainment size dining room, bright spacious kitchen and three bedrooms. Full basement with additional bedroom and room for extra development. Sprinkler system in lawn. Handy to bus and Beacon Hill Park. There are many other outstanding features that must be seen to be appreciated. For viewing of this exclusive listing, phone me anytime.

$95,900
W. E. (WIL) WILSON
384-9335 477-4328

KASAPI HOMES

$49,900 -$86,900

NEW AND USED HOMES AVAILABLE IMMEDIATELY.

FINANCING

We are now able to obtain financing for purchasers with ACR, down payments as low as $1000. If you failed to qualify for a mortgage elsewhere give us a call.

TRADES ACCEPTED

Trade your old home for a new plus money back to you.

CUSTOM BLDG.

We will build your dream home on our lot or yours. Many plans to choose from at no cost to you. Warranty, 24 yrs. bldg. experience in Greater Victoria area.

For appointment to view our homes please call Mrs. Pat Saulnier, Kasapi Const. Co. Ltd., 538 Dupplin Rd. at 386-6191 (anytime).

FOR SALE BY OWNER. Quality 1½-year-old home on cul-de-sac in desirable area of Gordon Head. 3 bedrooms, 2½ bathrooms, finished family room. Wall to wall carpeting, lots of room for further development or in-law suites. $74,900. 477-9495.

LANGFORD — BY OWNER

1 or 2 bedrooms, living room with heatilator fireplace, dining room, workshop; on quiet, large, well-treed lot. 478-8683.

250 HOUSES FOR SALE

WHITTOME'S

ROYAL OAK BRANCH
4520 W. Saanich Rd.
479-1667

A TOUCH OF CHARACTER

Individuality adds spice to your home — no matter what price range! Offers are invited on this well-maintained and versatile 1952 bungalow near the West Gorge Waterway, price in the high fifties. Fenced level lot, wide and very private sundeck, plus bright family area off kitchen make it ideal for small children. Older couples will appreciate the separate dining room, generous bedrooms and tastefully finished basement rooms. MLS
ELEANOR SANDERSON
384-9610 479-1667

Superb Decor Graciousness

(NEW LISTING MLS)

are 2 of many features of this spotless character home of 4 BR., lge. DR., lge. kit. with bit-in nook and table, full bsmnt., good level lot, Kenetex exterior — in good area for bus, schools, shopping.

OPEN ON SAT.
At 1:30 — 3828 ROWLAND
for you to view and buy at only $57,900.
479-1667 Brian Brown 386-1224

Spacious Bright Happy

—will be your reaction to one of the most charming and reasonably priced homes in Saanich West! 3 BR (1 Dn.) LR with rec. room with fireplace and bar and close to two highly recommended schools — AND ONLY $56,500.

OPEN SAT.
1:30-3:30
531 DUMARESQ

479-1667 Cathy Atkins 479-5427

NEW LISTING

Situated at the foot of Mt. Douglas in an area of lovely homes — 3 bedroom, full-basement POST and BEAM with attractive L.R. and D.R. overlooking secluded gardens. Large Kitchen with eating area and back porch. Basement includes extra 4th bedroom, TV room, laundry, bathroom and workshop. Asking $71,000. MLS.

JOAN 652-3103

Joan's Selection

1. Attractive 2-bedroom, full basement, large lot, sep. garage, close to shops and Unviersity — asking $56,000. MLS.
2. Executive Home — GORDON HEAD — complete luxury suite in lower level includes Japanese bath and sauna. Asking $125,000.
3. Older home in city-zoned duplex presently being used as family home — excellent revenue potential. $56,000. MLS.
4. Side-by-side duplex with extra suite in basement. Owners side, 2 bedrooms, other side 3 bedrooms, well-built in popular area close to all amenities. $100,000.
5. ½-acre N. Saanich lot, $28,000. ¾-acre Sooke lot $17,000. Level cleared city lot, $31,000. Comox building lot on cul-de sac, last one left. $12,000.

JOAN 652-3103

4009 CEDARWOOD
(off Blair and Larchwood)

Top value offered in this 3-bedroom, fully-developed basement, landscaped lot on quiet cul-de-sac. Sliding glass panels on to sundeck. Extra bedrooms, bathroom and family room with "built-ins" in basement. Drive by then phone.

JOAN 652-3103

POTENTIAL DUPLEX

Older city home. 4 bedrooms, 2 baths. Living room, dining room, large kitchen and entrance hall all on Main floor — Full basement and good size lot. MLS 24408. Asking $56,900. To view call Anna Chandler 652-1270 or 479-1667.

J. H. Whittome & Co. Ltd.
Royal Oak Branch

PEDEN REALTY LTD.
201 - 727 Johnson St. 388-5354

ESQUIMALT

NEW LISTING — Near Sports Centre and Shopping Plaza. A lovely family home offering 4 bedrooms, 2 bathrooms, large dining room, fireplace, modern kitchen, full basement. A lot of home for $54,900. MLS.

ESQUIMALT

Near Sports Centre and Shopping Plaza — a 1-year-old, 3-bedroom, 2-bathroom, side-by-side townhome. Basement partially developed. Well priced at $49,500.

SWAN LAKE

Immaculate 3-bedroom, full-basement home overlooking the lake and situated on a quiet dead-end street. Large view lot, 58x181. Price $56,500. MLS.

OAK BAY

$51,500. Well built older 3-bedroom home situated on a quiet street off the Avenue near the village and all amenities. Must be sold as owner has other plans. MLS.

LAKEHILL

Attractive Townhouse, nicely landscaped with a super play area for small children, offering 3 bedrooms, 2 baths, private patio and monthly assessments only $20. Great starter home for $48,900. MLS.

WALLY MICHAELS
Off. 388-5354 Res. 477-4884

PRIVATE SALE ½ ACRE
Central Saanich, like new, 3,000 sq. ft. 4 bdrms, 3 baths and suana. Situated on quiet cul de sac of exclusive homes. Luxurious fixtures and carpets. Cathedral entrance. Plaster interior, 30' family room and bar. Intercom system. Separate dining room, fireplace in living room, bright dinette kitchen. Large laundry and storage, 24x24 attached insulated. Shop and 3-car area under view sundeck. Immediate possession C.T. $91,500. 652-9925.

PRIVATE — EXCELLENT 9 year-old family home. Over 2000 sq. ft. living space. 2½ bathrooms. Cedar Hill-Gordon Head area. $87,500. 477-2678.

SPLIT LEVEL. 1850 CHIMO Place off Fairburn. $73,900, please phone builder at 477-3673 after 6 p.m. and home open daily till 6 o'clock.

250 HOUSES FOR SALE

JACK MEARS
OAK BAY REALTY LTD.

Member
Relocation Services Canada
2194 OAK BAY 598-3321

OVER 1300 SQ. FT.
3 BEDROOMS—ONLY $52,900

In excellent condition (not in a good section of Haultain on an easy care yet full sized lot. Dark hardwood floors in all rooms but the kitchen and 4-pce. bathroom. Dining room, breakfast nook, and raised hearth fireplace. Carport, workshop and garden shed. Over a 4 ft. high crawl space on concrete slab, easily accessible. This home represents a sound investment to the discerning purchaser as it has been fairly priced in this buyers market. Exclusive. JACK PETRIE 598-3321.

HOW ABOUT A DUPLEX FOR A START?

You have help with your mortgage payments and it's also an investment as future building property. I have one for sale at 1382 Begbie Street near Stadacona Tennis Courts. It's legal up and down with an artists studio and office in the basement. Separate meters, copper plumbing. Oh yes, and the lot is zoned for apartments. Interested? Asking price of $34,900 but very open to offers. JACK PETRIE 598-3321.

WEST SAANICH ROAD
COUNTRY LIVING—CLOSE IN

A most articularly charming home with 3 bedrooms, living room and fireplace, lovely kitchen, dining room and basement. The grounds are a picture too with many fruit and ornamental trees. Two separate parcels allowing a house to be built on other lot. Barn for two horses and all fenced. Asking price of $149,000. Please phone: HAROLD WHIJACK PETRIE 598-3321.

RICHMOND ROAD
CLOSE TO ROCKLAND

A comfortable 1100 sq. ft. home set on a large lot which has been left mostly in its natural state. Built in 1949 the home offers living room with fireplace, separate dining room, kitchen with eating area, two bedrooms, 4-pce. bathroom, high basement and drive-in garage. Being offered at $75,000 by PETER NASH 598-3341 or 592-3473.

TEN MILE POINT
AN INTERESTING FAMILY HOME

This home is set in a lovely property much of which is in its natural state. Built in 1969 the home offers about 2500 sq. ft. with a two-level living room, dining room and family room all opening onto back garden; spacious kitchen with quarry tile floor, three bathrooms, four bedrooms (master ensuite dressing bathroom with sunken marble tub) studio-den with large sun patio off; two-car attached garage with workshop and storage. This desirable modern family home is being offered at only $139,500. By PETER NASH 598-3321 or 592-3473.

ARBUTUS ROAD
CADBORO BAY

This one and half-storey home is set on an easily maintained property. Offering about 1600 sq. ft. Large entrance, living room with stone fireplace, modern kitchen with walnut cabinets, three or four bedrooms, two and half bathrooms, sewing or playroom, sundeck off master bedroom, attractively decorated with panelling, wallpapers and wall-to-wall carpets. Attached garage, play or tool house. Being offered at only $105,000. MLS. PETER NASH 598-3321 or 592-3473.

ROOM TO BREATHE

Off Carey road with rural atmosphere 10 minutes from city centre. ½ of acre two-bedroom bungalow with extra bedroom in basement. Covered sundeck to open vista. Price $56,450. Call: VIVIENNE GENT 592-2656 or 598-3321.

CHARACTER HOME

Are irreplaceable. This superb home, an ideal family home or retirement with guest accommodations, has many extra assets. Such as easy care enable lot, prestige residential location, and fast-sale price of $69,900. So much more. RALPH NEWTON-WHITE 598-3321 or 592-1981.

MINIATURE FARM—$43,900

Grow your own vegetables, have strawberries and cream while you enjoy the 3 bedroom, no basement home ideal for a starter. This is situated on a cul-de-sac and has a view of Glen Lake. Very poor driveby. For more information call: MARKIE MUNRO or MARJ NAPPER 598-3321.

THINK NEW

Engineered Homes

In 3 Fine Locations

Northridge Terrace

New homes On Top Of The World. Priced from $68,900. Follow The Orange Signs Off Vanalman Avenue.

Campus Views

In Gordon Head
Follow The Orange Signs Off Shelbourne At Blair To 23 New Homes On Osgoode Place Off Laval. Priced From $67,500.

Cedar Shores

In Central Saanich
30 New Homes By The Shores Of Saanichton Bay At James Island Road. And Lochside Drive. From $69,500.
COME AND VISIT US WE ARE OPEN 2-9 p.m. WEEKDAYS AND 1-5 p.m. WEEKENDS.
ASK US ABOUT E.H.O.P.

E.H.O.P.

Engineered Homes' Ownership Plan Designed To Assist You In Qualifying For Your Mortgage. To View At Your Convenience Please Call

Engineered Homes
85-6211 19 Cadillac Ave.

OPEN HOUSE
OAK BAY
1812 St. Ann St.
Sat. & Sun.
1:30 to 4:30

Ideal family home completely redecorated and ready to move into. Large living room with fireplace, formal dining room. Bright sunny kitchen with eating area. 3 bedrooms, 1½ baths on main floor, 2 Br. and TV room up. Rec. room and extra bath in fully developed downstairs. Price reduced to $79,000. MLS. To view anytime call Frank Marshall 592-7202 or Douglas Realty 388-5911.

BY OWNER
PRICE — MID 40's

2 bedrooms, living room with fireplace, large kitchen with separate eating area, 4-pce. bathroom. Glen Lake area. Call evenings 658-5869 or days 383-8834, ask for Willy.

FOR SALE: SMALL HOUSE BY Lansdowne School, $41,000, no down payment. Phone 384-7164.

NEW — GORDON HEAD. Builder, $63,900. 658-8562.

250 HOUSES FOR SALE

Green Acres

4½ PER CENT
EXCLUSIVE RESIDENTIAL
HENDERSON REALTY CO.
385-9741 (Anytime)

OPEN HOUSE
SUN. 2-4:30
4221 BUCKINGHAM PL.

Excellent 2400 sq. ft. 2 level quality home on nicely landscaped easy care lot near Mt. Doug Park. 5 bedrooms, 2½ baths, rec room with fireplace. Vendors moving and priced to sell at $79,900. New MLS. Call RANDY COLBERT 479-5932 or 385-9741.

$59,900
3405 CEDAR HILL ROAD

Four big bdrms. This good sized lot features a clean, tidy, family home with large kitchen and separate dining room. Close to shopping centre and schools. Lots of parking and fully developed bsmt. MLS. Make an offer with:
CHARLES ARNOLD 592-6454

$54,900
GORGE AREA
2823 DYSART ROAD

Old character 3 bdrm home on large lot (60-200). Huge rooms. Separate dining room. Lots of fruit trees. MLS.
CHARLES ARNOLD 592-6454

LAKESIDE HOME AND RENTAL INCOME

50' Frontage on close-in lake. Great view, nice quiet location. Lower home — 4 bdrms., separate DR, 2 3-pce. baths on 2 floors with lakeside level for boat storage. Rented now at $400 per month. Upper Home — Road level. Tastefully redecorated and wall-to-wall in LR, LR, kitchen and bath on upstairs level. Second 12'x15'9" bedrm. on ground level with storage laundry and furnace room.
Both homes have cement foundations, stucco exterior and oil hot air heat. With income potential this is really priced to sell. Asking $69,500.
BILL HEMMINGSEN 592-4479

MARRIED? BOTH WORKING? YOUNG FAMILY?

James Bay Area — Small easy care lot. Close to babysitter supply.

THE HOME

is new — 2 floors on a 20x40 base. Upper floor — 3 bdrms and play area. Lower floor nice entrance with 12'x13' LR, 13x16' DR with patio doors. Wall-to-wall throughout including kitchen. Stucco finish. Mansard roof. Wrought iron stair rail. Quiet street close to parks, schools and shops. Asking $59,000. Call:
BILL HEMMINGSEN 592-4479

ON THE BEACH

Sloping lawn to Cordova Bay beach. Sit on the sundeck and watch the ships go by. Tastefully redecorated home of 3 bdrms., 2 baths, panelled in-line living-dining room highlighted by floor-to-ceiling stone fireplace. Modern kitchen. Up is a 4th bdrm or office. Sliding glass doors open onto lawn from rec. room. Also down are sauna, 3rd bath and workshop. A desirable property at $129,000.
BILL McCARTER 592-3970
BILL HEMMINGSEN 592-4479

1450 TAUNTON ST.

3-bdrm. character home with completely updated interior. Living room with F.P., separate panelled dining room and large modern kitchen. Unique spiral staircase to huge master bdrm. Full high basement. Fenced lot. Asking $53,900.
FRED SUTTON 652-1857

DRIVE BY
3901 SHELBOURNE ST.

Attractive well-built stucco-siding home conveniently located to shopping. Two nice size bedrooms — 4-pce. bath — living room with fireplace — large kitchen with adjoining laundry room. There is a screened private patio — enclosed garage — plus a double carport and all in good condition. Offers to $55,000.
385-9741 STAN TRONT 477-2829

FAMILY HOME ON CASA MARCIA

Home in meticulous condition situated on 95'x106' lot. 3 bedrooms with ensuite in master bdrm. 18x12 living room with FP. 11x9 dining room with sliding glass doors to sundeck. Finished bsmt. 22x13 rec. room, 2 large bedrooms, 2-piece bath. All drapes included. Handy to schools, bus, university. Priced to sell at $82,500. MLS No. 232. For further details call anytime, 385-9741 or BOB GIBSON, 658-5153.

RUDOLPH RD. — CENTRAL SAANICH FAMILY HOME

1,400 sq. ft. up and 1,100 down on a nicely landscaped lot over ½ acre. 3 bdrms. with ensuite in master bdrm. 17x15 living room with fireplace, 10x11 dining room, sliding glass doors leading to 24x1 sliding glass doors leading to 24x16 rec. room. 12x12 bdrm. 2 pce. bath, shower or tub roughed in. Large workshop room plus storage. Home 6½ years old in excellent condition, on quiet sheltered dead-end street. Priced at $69,700. MLS 2509. For further detail call 385-9741 anytime or BOB GIBSON, 658-5153.

"DESIGNED FOR ENTERTAINING"

Does entertaining play a major role in your life style? This tudor styled home, just 9 years old, is beautifully tailored for those improvisations. To the right of the spacious entrance foyer is a 28-ft. rec. room with wet bar and fireplace. The first floor also includes guest accommodation (ideal for in-laws) and den and sewing room. Up the stairs to a grand 32-ft. formal living room with floor-to-ceiling fireplace and mantel. The dining room will seat 12 comfortably. The sumptuous modern kitchen is ideal for family dining. There are 3 spacious bdrms. The master bdrm (20x15) features a full bathroom, fireplace, and balcony with terrific views. Outdoors, there is a beautiful rose garden and secluded patio. This property is a bargain at $110,000, any way you look at it. MLS.
CHARLIE ARNOLD 592-6454

SKYLARK LANE

Owner has bought. Immaculate 3-bdrm home in sunny Sidney. 1½ baths. Finished rec. room in full bsmt. 67x110 lot. 2 sundecks. Asking $2,900.
BILL McCARTER 592-3970

RECREATION — INCOME MUNNS ROAD

Larger home now rented. Cosy log cottage — Large stone fireplace in living room, bdrm plus sleeping loft and kitchen. 2nd cottage — large living room with stone fireplace, kitchen, 1 bdrm, large sundeck. Sleeping cottage. Also 5-stall stable, tack room. Riding trails, pastures, veg. garden. Ten parkland acres with panoramic views. New swimming pond. Asking $135,000.
BILL McCARTER 592-3970

DRASTIC REDUCTIONS GORDON HEAD

2003 CASA MARCIA — New quality home, 2500 sq. ft. finished living area, 2½ baths. Heavy insulation. Super location, 85x120 landscaped lot. $89,900.
4401 HILTON — New quality home, sea and mountain views, 2400 sq. ft. finished living area, 3 baths. Heavy insulation. 80x100 lot, landscaped. $89,900.
4407 TYNDALL — New quality home, 2400 sq. ft. finished living area, 2½ baths. Heavy insulation, landscaped lot. $74,900.
BILL MCCARTER 592-3970

LAKE COWICHAN WATERFRONT

One acre — 200 ft. frontage, good beach. 3 Bedroom Lindal cedar home. Large stone fireplace in 28x12 living room. Cabinet kitchen, stove and fridge. Big sundeck with built-in barbecue. 1½ baths. Electric heat. Permanent home. Asking $109,000. MLS.
BILL MCCARTER 592-3970

250 HOUSES FOR SALE

Green Acres

4½ PER CENT
EXCLUSIVE RESIDENTIAL
HENDERSON REALTY CO.
385-9741 (Anytime)

(a) YOUR CHOICE

of two bright attractive three bedroom bungalows Marigold area. View of Olympics in excellent setting enjoying southerly aspect.

(b) QUIET COUNTRY

immaculate repeat immaculate three bedroom Cathedral Entrance home, many added features. Enjoy the countryside in the quiet and security of a most attractive cul-de-sac. $64,500. MLS.
June Carver Tel. 595-8664

(c) LOG CABIN

fantastic home with unique log structure on two lots enjoying beautiful treed setting with southerly aspect in the best of Metchosin.
You must see this! $69,500. MLS
("When only the best will do!)
TELEPHONE:
June Carver Tel. 595-8664

LANSDOWNE Properties Ltd

JAMES BAY BY THE PARK

620 BATTERY MUST BE SOLD
Try your offer on this well built, charming older home. Three bedrooms with room for more. Living room, den with its own fireplace. Large family kitchen, four piece bathroom and a full high basement. Situated on a nice lot with fruit trees and a vegetable garden. All services updated. Asking only $56,900. Call: PETER BARDON 592-2431.

CHARMING GINGERBREAD

PLUS LEGAL
ONE-BEDROOM SUITE
Lots and lots of super character in this grand four-bedroom home. Enjoy this beautifully renovated house for its old world charm and modern efficiency. Lovely large living room and in-line dining rm. Both have fireplaces. Bright, spacious, fully modern kitchen with built-in stove and wall oven plus separated laundry area. Large enclosed back porch suitable for family room. Four bathrooms, plus a part basement with a workshop. Use the four bedrooms or three with a den. This is a great home for children. One of the bedrooms has a great sleeping loft. The totally separated suite would rent for approximately $170 per month. Asking only $71,500. The Vendor is leaving town. Call. PETER BARDON 592-2431.

4 BEDROOMS
$64,900

High Victoria location featuring Southern Views, well kept lot with double driveway, inside, 2 level 1965 quality built 4 bedrooms, 2 bathrooms, 2 fireplaces and separate family room. Honest value. $64,900. BRIAN RIPLEY 598-5643 or 592-2431.

5 BEDROOMS
$63,900

Popular Cook-Tattersall area on cul-de-sac, 1953 3 level split featuring 5 bedrooms, 2 bathrooms, separate family room, lots of storage and workshop. Well maintained home at real honest value. $63,900. BRIAN RIPLEY 598-5643 or 592-2431.

CADBORO BAY

Attention Bargain Hunters! 3 bedrooms, 2 bathrooms, no step, 1600 sq. ft. bungalow with separate family room on 75'x125' cul-de-sac lot with private easement to beach and waterfront. Offers in the 70's please. BRIAN RIPLEY 598-5643 or 592-2431.

SOOKE BARGAIN

Two self-contained 2 bedroom suites with fireplaces on one full acre of trees only ½ mile from downtown Sooke. Only $53,000. BRIAN RIPLEY 598-5643 or 592-2431.

BROADMEAD

FOR ROMANTICS ONLY !!!! Now here's 3500 sq. ft., 3 bedroom, 3 bathroom, 5 yr. old home designed for gracious living. It should be priced at around $130,000. But here it is now at $125,000. Don't let this pass you by. Call: BRIAN RIPLEY 598-5643 or 592-2431.

COLWOOD
A BEST BUY AT $59,500

Almost new — 3 bedrooms one and a half baths. Superb Tudor finished rec. room. Large level lot 50x200. The garden is in. This is a top buy.

ROCKLAND TUDOR
$109,500

High pitched roof, leaded glass windows, centre hall plan, all very attractive on a small easy care lot in Victoria's prestige area. Ideal for the busy professional family man. Three bedrooms + den or office, space for formal and-or informal entertaining. See it today.

ARBUTUS

Owners want a much larger character home so they are offering their modern 3 bedroom house at a small loss. The basement is professionally finished and contains a very fine rec room and a fourth bedroom. The garden is in, the house is immaculate. Your chance for a good buy in a most attractive area.

Smith, Dobson Estates Ltd.

THE HARBOUR TOWERS
384-1424

START AND GROW

943 sq. ft. one-bedroom older home with plans for 2 more bedrooms. Located on quiet street in developing Vic. West. All large rooms. Solid construction, neat and well maintained, renovation 80 per cent complete. Perfect for young couple and/or handyman. Owner transferred. $40,800.
Herb Smith 388-6275 Pager 880
Park Pacific 383-4124

Park Pacific

SAVE REAL ESTATE COMMISSION

BY OWNER — $49,800

Immaculate 1,300 sq. ft. of charm, character and quality workmanship, living room with old brick fireplace and quality wall-to-wall carpeting, dining room with unique feature wall, kitchen has beautifully finished cabinets, brick wall and new floor. Attractive bathroom with new vanity and flooring. 3 good-sized bedrooms, beautifully decorated with quality wall-to-wall, expensive wallpaper and panelling, plenty of storage in the attached garage with loft. 479-7938.

—OAK BAY—SEAVIEWS—

Private sale. 19 King George Terrace. Gracious old home set in half-acre secluded grounds. 4,000 sq. ft. Magnificent views of Olympics and Straits. Large panelled dining room with beamed ceiling. 21'x16' lounge with fireplace, well equipped, modernized kitchen with adjoining family room. 4 large, bright bedrooms, each with walk-in closet. 1½ bathrooms, full ground level basement. Mature and interesting gardens. Reduced to $99,500. Offers invited. 598-8436.

2926 Sooke Lake Rd.

3 bedroom home, bordering Goldstream Park, 2 baths, fireplace, wall-to-wall, remodeled. Carport and workshop. $54,500. To view, phone 478-6444.

NO QUALIFYING

On mortgage of $39,400. Low payments, negotiable terms. 3-bedroom and unit townhouse. Finished playroom in basement. 477-9897.

2911 APRELL PLACE. LANGford. 4 bedrooms, $45,600. 383-0985 after 4.

250 HOUSES FOR SALE

GARDNER REALTY Ltd.
895 FORT ST.

FREE EGGS

This lot near Thetis Lake Park not only has a 4 BR home but still has room for chickens and a garden. LR with FP. 14'x17' kitchen and eating area looks off large secluded sundeck. Net taxes $102. year. Owners have purchased. Try $2,500 down on the reduced price of $44,900. MLS No. 25632.
385-7721 Kent MacLeod 595-4273
385-7721 Olive Webber 479-9661

2 BEDROOMS

Cute and practical stucco bungalow with part basement on 50'x126' lot. Must be sold as owners have bought. New MLS at $47,900.
385-7721 Cliff Salmond 477-3626

2 BEDROOMS
WHITE STUCCO
FULL BASEMENT
NICE DISTRICT
$44,900
MLS NO. 25855
385-7721 CLIFF SALMOND 477-3626

ROOM TO GROW

This large, older style, 3-bedroom home is located in this desirable Simpsons-Sears area. Full basement has 4th bedroom plus another roughed-in. Totally remodelled 15x12 kitchen, beautiful L.R. with rock F.P. New stucco and paint job outside. Huge yard for the children. Priced to sell at $48,900. MLS No. 24683.
385-7721 Kent MacLeod 595-4273

OAK BAY REDUCED $10,000

Owner must sell. Will sacrifice 3-year-old home for existing mortgage plus commission — NO PROFIT. Reduced to $59,900, firm. $3,000 down payment O.A.C. Call me for details.
385-7721 Kent MacLeod 595-4273

RAMBLING UPLANDS RANCHER

Only 2 steps up from the walkway and you are in 2100 sq. ft. of gracous living all on one floor. Enjoy the comforts of the large master bedroom with full 3 pce. ensuite and a separate study. The entertainment style living room is 29x16 with a floor to ceiling stone fireplace. The separate dining room has French doors opening onto a patio. There is a fully modern kitchen, 2 more bedrooms, and separate laundry room, and another full bathroom, to complete the main floor of this fine home. But that's not all, you have a full high basement, waiting for your development if you wish. The park-like gardens are completely private with a sprinkler system throughout. This home is new on the market at $134,000. MLS. Phone now.
385-7721 Cliff Salmond 477-3626

NEW LISTING
½ AGRE PARK
TREES and
PRIVACY
SPACIOUS
NO-STEP
IMMACULATE
HOME
PARKING A
PLENTY
WALK TO K-MART
$71,500
385-7721 Cliff Salmond 477-3626

T/C TOWN AND COUNTRY REALTY
3579 DOUGLAS STREET
382-7276

REDUCED PRICE
WANT A NEW HOME
EASY TERMS—OR
TRADES
CONSIDERED

Immediate possession can be yours. Treat yourself in this lovely bright kitchen with built-in dishwasher, ample eating area and lots of beautiful cupboard space. Dining room with bay window and lovely chandelier. Living room with floor-to-ceiling stone fireplace, 2 full 4-pc. bathrooms — one ensuite with large master bedroom throughout. Full basement features roughed in rumpus room with fireplace, plumbed for 3rd bathroom and wired for dryer and plumbed for washer. Exterior features maintenance free aluminium siding and stucco. Sundeck and carport. School in only 1 block away. University and Racquet Club just a short jog. Bus service is close. Here is an opportunity to move into a new home at a good price — terms or trade are flexible. Call me now to view — B. LAWLESS at 598-8323.

2 FULL FLOORS

Potential 5 bedrooms—3 bathrooms — hobby and rumpus rooms and large 80x150 lot. This is a lot of home and potential for the young growing family.

$67,900
Call Allan Kleinman 592-9771

SUPERB SEAVIEWS

Enhance this design for quiet outdoor patio living, close by BUTCHART GARDENS. This brand new, custom-built, 4-bedroom home has 2 bathrooms, a sunken living room featuring a unique copper free standing fireplace, large sunny kitchen with immaculate rosewood cabinets and luxurious burgandy carpeting throughout. This home is an example of exceptional design and value. At $98,500. 6867 Jedora. OPEN HOUSE Sat. and Sun. 1-4, 652-5824.

DONCASTER-CEDAR HILL

High, sunny, treed location on ¼ acre lot. Appealing 3 BR home with city views, nestled amid mature shrubs and large oaks. Over 1400 sq. ft. on main including: entertainment sized LR and DR with elegant marble FP; kitchen with eating and laundry areas. Finished Rec Rm and 2 pc. down. Large fenced back garden features patio and Bar-B-Q pit. On quiet street, within easy walking distance to schools, buses, shopping and golf course. Buy direct from owner and save at the low price of $72,500.
OWNER 592-9584

2318 GALENA

In Broome Hill Sub. New 3-bedroom home, high location, magnificent view, fully landscaped, only $48,500. Offers considered. Inquiries: 479-2577. Open Sat. and Sun. from 1:30 p.m.

URGENT, MUST SELL

Quiet Goldstrem area. 3-year-old, 4-bedroom, 2 fireplaces, 3 sets of plumbing, glass doors to sundeck. Carport, rec room, laundry room, full basement. Reduced to $58,500. Offers. 478-4216.

OWNER, OPEN HOUSE
BRENTWOOD AREA

1962 compact 2-level, 2-bath. Trees and shrubs. Privacy and parking. 6922 Saanich Cross Road. 652-3753.

QUIET SPOT ON BEAVER LAKE PARK

Modern 3-bedroom home, in excellent condition, 864 sq. ft., plus full basement, many extras. Beautifully landscaped, 60x150 lot. $62,000. 479-7773.

HANDYMAN SPECIAL

Low down payment. Priced for quick sale by owner. $38,900. Phone 388-7891. Mr. Green.

OPEN TO VIEW DAILY
9 a.m.-6 p.m., 4349 Cedar Hill Rd., $68,900. 382-4996.

250 HOUSES FOR SALE

mann
T. L. Mann and Associates Ltd.

NEW HOMES

'LEEDS PL.'

Your choice of 11 quality built homes priced from $63,900 to $76,900. An ideal location where children can play safely; no-thru streets. Off Lodge Ave., between Saanich Rd. and Quadra Street.

LOW DOWN PAYMENTS

Vendor May carry 2nd mortgage to qualified purchasers.

LOW PAYMENTS

Through West Coast Savings G.A.P. mortgage for under $500 a month.

TRADES CONSIDERED

Trade your present home for a brand new one plus money back to you?

OPEN HOUSE DAILY

WEEKDAYS	2-4:30
SATURDAY	1-5:00
SUNDAY	2-4:00

$54,900

95 Sims Ave., close to Town and Country, character home fully updated, neat and clean. 3 bedrooms on main, step-saver kitchen with adjoining family room type dining area. Lots of extras. Full bsmt. Lge double garage with workshop. New MLS.
TED PINFOLD
BUS: 598-5144 RES: 388-7742

ESTATE SALE
967 BRAY AVE.
$42,000

2 bedrooms, 3-pce. bath, large kitchen and living room on a 70x150' lot. Secluded behind a hedge and well treed, this Langford starter is in an area of good homes and close to all amenities. Landscaped beautifully and with good roof and exterior stucco, detached garage and storage area. Refrigerator and range included. Out Goldstream Ave., left on Jacklin, right on Bray. Drive by, then phone.
BRUCE F. GIBSON
598-5144, PAGER

CORDOVA BAY!

Looking for a large 4-6 bedroom home on a quiet cul-de-sac with ocean and forest views? Other features include 3 baths, large rec. room with wet bar, 2-car garage and 2 sundecks. Home has been reduced to $89,900 but try your offer as owner has been transferred. MLS. Call now before its sold.

GERRY MARTIN
BUS.: 598-5144 RES.: 477-7050

BARGAIN!

This 2-bedroom updated home is in a popular area and priced to sell. Some of the features include a large living room with fireplace wall-to-wall carpet, basement and on a dead-end street. Try your low down payment on the asking price of only $42,900. MLS.

GERRY MARTIN
BUS.: 598-5144 RES.: 477-7050

the Permanent

1125 DOUGLAS ST.
382-9191

GORDON HEAD

5-year-old, 4 or 5-bedroom home, total of 1800 sq. ft., 3 bathrooms, large western exposure sundeck, double carport, large landscaped property with fenced rear yard. Super location try 76,900. SID HASLAM 477-1994, GRAY LAITE 656-5267, OFFICE 382-9191.

ROCKLAND AREA

Located on secluded cul-de-sac, 3 bedrooms, WW over HW, 20 yrs. old, excellent condition, rec. room and fireplace in lower level. Lovely 84x151 average grounds, carport and tool room. Owner has purchased, awaiting action $84,900. Call GRAY LAITE 656-5267, SID HASLAM 477 1994, OFFICE 382-9191.

GORGE GEM

Perfect starter or retirement 3-bedroom, no-basement, 1078 sq. ft. home. In meticulous condition, 20 yrs. old. Large kitchen, wall to wall carpet, FP in LR. Price $49,900. MLS. SID HASLAM 477-1994, GRAY LAITE 656-5267, office 382-9191.

CANADA PERMANENT TRUST COMPANY

DFH

D. F. HANLEY & ASSOCIATES LTD.
1557 McKenzie 477-7284

EXCLUSIVE
New Listing
GORDON HEAD

3 bedrooms plus fourth in Bsmt. or could even be a den! Balcony off master bedroom! 3 bathrooms, workshop, 2-car garage PLUS, PLUS, PLUS! Lots of extras . . . just to name a few:
1—Built-in vacuum
2—Sprinkler system on lawn
3—Dishwasher and garburator
4—Unique convenient bright kitchen
5—Views of Mt. Douglas and city
6—Superior design and construction
7—The most exciting red room in Spanish decor
I have ever seen . . . with a built-in wet bar. A MUST SEE for those who want something different. Price $97,500. For more information or a personal tour, call:

HARVEY SIMONS
477-7284 24 Hrs. 477-2977 Res.

DRIVE BY

3121 Wascana St. Close to shopping and schools. Many extras with this well kept home and grounds. $62,500. 384-1354 for appointment.

LANGFORD BY OWNER, 3 BEDroom home, large lot, $49,500. 478-4186.

NEAR NEW P

250 HOUSES FOR SALE

WHITTOME'S
1111 BLANSHARD 388-4271

LIVE IN ONE
Let the other pay your rent. 1-yr.-old, 3 bdrm., 1½ bath, 5x5 duplex, quality construction on nicely treed lot. A steal at $82,500. Colwood. MLS. Will trade for lot or acreage.
388-4271 Shirley Wilde 478-2459
388-4271 Ruth Lukaitis 477-5306

.76 AC. SEAFRONT
Breathtaking views with the Olympics gleaming in the background. Easy beach access for boaters. Lge. family home designed to achieve privacy for the family. 5 bdrms., 2 4-pce. and 2 2-pce. baths. 24x17 living rm., 12x14 dining rm. Boat hse. and garage. Albert Head. $124,000. MLS.
388-4271 Ruth Lukaitis 477-5306
388-4271 Shirley Wilde 478-2459

KEATING RIDGE
3-bedroom home, living room with fireplace, dining room with sliding door to sundeck. Kitchen with E-A. Family room with fireplace down. Views of Haro Straits and Mt. Baker. Situated on large corner lot. Large workshp and garage attached. Future subdivision possible. Asking $75,000. To view please call:
O. DOUGLAS TED WILKINSON
388-4271 (anytime)

DRIVE BYS.
3880 CEDAR HILL ROAD, 3-bdrm., full basement home, living room with fireplace, large rec. room, drive in garage, sundeck. Priced at $57,500.

9621 LAPWING, immaculate 3-bdrm. split level, living room with rock fireplace. Dining room with sliding door to large sundeck. Drive in garage and carport. Asking $55,900.

1175 HAMPSHIRE ROAD, large older family home, living room, large dining room with fireplace, full basement, 4 bdrms., 2 on main and 2 upstairs. Extra cottage at rear of large lot. Priced at $74,900.

2815 AUSTIN 2 bdrms., full basement, hot water heat, lot 70x202. Priced at $57,900.
OLIVER DOUGLAS
TED WILKINSON
388-4271 (anytime)

Cordova Bay Ridge
Beautiful views of Haro Strait and Mt. Baker from this large immaculate 3 bedroom home. Living rm. and dining rm. with unobstructed view. Family size kitchen. Full basement with rec. room and space for more development. Large lot with numerous trees. Asking $82,500. To view please call:
TED WILKINSON O. DOUGLAS
388-4271 (anytime)

ROYAL OAK
Opportunity for you in this 18-yr.-old, 3-bdrm., full-basement home situated on .655 acre Serviced by 2 roads. Large rec. room with fireplace and 4th bedroom in basement. Vendor will carry 1st mortgage. Call me for details and make your offer on asking price of $79,900.
O. DOUGLAS E. WILKINSON
388-4271 (anytime)

2-BR. BUNGALOW FACING GORGE PARKWAY
Only $53,000 for this semi-waterfront stucco bungalow on beautifully landscaped lot with fruit trees and shrubs. LR with oak floors and F.P., family room, entrance hall and 2 nice bedrooms. Full cement basement. Fridge, range, drapes and venetian blinds included. A real buy! MLS.
388-4271 Bob Wilkinson 479-8094

WOULD YOU BELIEVE
—SEAVIEWS SECOND TO NONE
—CHARMING CHALET DESIGNED HOME
—UPPER CAPTAINS OBSERVATION ROOM.
—3 BR 2 BATHS APPROX 2000'
—DUAL WRAP AROUND DECKS.
—IMMACULATE HOME IN SECLUDED SETTING
—GREAT VALUE AT $89,000.
Be sure to call:
RUTH CROSLAND
388-4271 595-5677

TRADES
Owner will consider trading a like-new 5x5 duplex in Thetis for a 3 Br, 1½ bath home in Central or West Saanich. Heres an opportunity to get an attractive 5x5 duplex in semi-rural setting and have a revenue of $295 p.m. towards costs.
RUTH CROSLAND
388-4271 595-5677
J. H. WHITTOME CO., LTD

P.R.B
P. R. BROWN AND SONS LTD.

TRULY RURAL
$135,000
Spacious well-built home in Happy Valley. Everything is in first class shape. Attractive ranch-style theme in the family room kitchen, restful cool living room, 2 or 3 bedrooms, full basement, and more than 5 acres of good level land. Modern stabling, hay loft, garages, etc. MLS 25482. Give me a call, I can help you to buy
STAN WINTERBOTTOM
OFF. RES.
385-3435 598-2253

VIEW ROYAL
$125,000
Good sized, fully developed home on 1.25 acres. Secluded, but convenient to shops and town. Grow your own produce and have fresh eggs. Lots of land for recreation. Contentment and comfort are the keynotes in the living room, dining room, 4 bedrooms, 2 baths, den, recreation room. Two driveways to 3 garages and carport. View by appointment. MLS 26036.
STAN WINTERBOTTOM
Off Res.
385-3435 598-2253

SUNSHINE ROOMS
$53,500
IDEAL STARTER OR RETIREMENT
. . . A 1963 two-bedroom, comfortable, one level no basement home in Mt. Tolmie area. Open space with bright cheery living room, and dining area with sundeck off. Bright updated kitchen. Modern bathroom. Carpets throughout. Easy care 60x100 flat lot with ample space for garden. Garage. Landscaped and fenced. Drive by 1734 Kisber then either call me or your favourite realtor. Happy to oblige. MLS.
DENNIS WAGNER
385-3435 595-2557

BY OWNER — OAK BAY-LANSdowne slope. Well maintained, bright cheery, 1350 sq. ft. home. Lge. L.R. with FP, large DR. w-w carpet. Family kitchen with nook. Large sep. launory room off. Large devel. basement has 4th. bedroom or office. Rumpus room with w-w, large storage area plus workshop. 72x144 lot — private with ornamental and fruit trees. 3-car garage. Veg. garden. Unique private patio. Other plus features. Call 592-3079.

BY BUILDER
Two new homes on High Doncaster, approximately 1800 sq. ft. one finished, other waiting for your choice of floor coverings, open to view, Saturday and Sunday, 1:30-5 p.m., Monday to Friday, 7-9 p.m. 3657 and 3653 Doncaster Drive. Phone 383-1569 or 477-0784.

250 HOUSES FOR SALE

Century 21
J. D. BOSDET LTD.
388-4455
3293 DOUGLAS

McLURE ORIGINAL
.83 ACRE
MT. TOLMIE
Peace and Serenity are offered in this exceptionally well constructed McLure home. The main floor consists of 2060 sq. ft. which includes a 16x30 LR with dark oak floors completely separate formal 14x15 DR, also dark oak floors, 2 bedrooms, den, large family kitchen leading to a private sundeck, plus a 3-pce bath. The upstairs offers 4 BRs, 2 sets of plumbing, a total of 1660 sq. ft. View this exclusively listed home with me:
388-4455 Ed Kraft 656-3669
Courtesy to Realtors

SUNKEN
LIVING ROOM
Built-in vacuum system, 3 bedrooms, 2 bathrooms, 2 fireplaces, 9 months old, situated on cul-de-sac. 565,900.
479-5107 388-6275 Pager 495

GUY BOURGEOIS

NEWLY
RENOVATED
Two bedrooms plus large attic that could be used as third bedroom. Attractive stone fireplace. Nicely landscaped with patio and brick barbeque. Finished basement. Near Simpsons-Sears $52,700.
479-5107 388-6275 Pager 495

GUY BOURGEOIS

LOW DOWN
PAYMENT
Why rent when you can own this fine 2-bedroom home. (Only $2500 down for a qualified purchaser.) Solid home with electric heat. Garage and large lot. $44,900.
479-5107 388-6275 Pager 495

GUY BOURGEOIS

CAN CAN!
You could dance the Can Can! In the attractive living room or perhaps the large basement! Anyway come see this great, new home with two fireplaces and yes two cans too! Plus dishwasher and garburator, only $67,500, in Saanich Call:
Pager 950 388-6275
GORDON B. MACDONALD

WICKI! WICKI!
In Hawaiian it means Hurry!. So get with it and see this Fairfield Goodie! 4 bedrooms, full basement, separate dining room, stained glass windows, completely redecorated. For only $57,000. Call:
Pager 950 388-6275
GORDON B. MACDONALD

ARCHIE!
Bunker would probably say "Well, dat's alright"! if he saw this "Gorge Goodie". Drive by 62 Logan St. and give me a call to view.
388-6275 Pager 950
"Watch out for the neighbors — They're Nice"!
Gordon B. MacDonald

OAK BAY
VENDOR WANTS
TO LEAVE
This immaculate, tasteful character home can be yours now at a $6,000 reduction. The 4-5 bedrooms, gracious drawing room, large formal dining room and workable kitchen all make this a very desirable home. The first class location and grounds are the crowning touch. MLS. $84,000 and offers invited.
Marion Lund or Ross Butler
388-4455 384-8075, Pager 551

SAANICH WEST-FORESTRY LAB

LET'S MAKE A
DEAL
You'll be hard pressed to pass this immaculate, modern, 4 bdrm. home by. Especially when you see the large mature landscaped lot and the quiet area close to all amenities. Yep — 2 fireplaces, rec. rm., recent roof, carpet and paint. Absolutely first class for $62,950. Lets look at all offers and a vendor who may help finance. MLS.
Marion Lund or Ross Butler
388-4455 384-8075, Pager 551

SOUTH OAK BAY
PSST. WANT
A PEEK?
You'll get more than a peek here . . . you'll find sweeping views of straits and Olympics from this immaculate 3 bedrms. entertainment home . . . If it were across the street it would be waterfront! Features are the built-in Bar-B-Que and hood in the enclosed sunporch, super rec room with massive fireplace and the finest wet bar you'll see, greenhouse and much more. Price reduced from $108,000 to $104,000 and all offers invited. Vendor must sell. MLS.
Marion Lund or Ross Butler
388-4455 384-8075, Pager 551

CENTRAL
SAANICH
VACANT
OFFERS
Are you looking for a home with these features:
1 In-line living room-dining room with rock fireplace? With a sundeck off the dining room?
2 Attractive kitchen with a built-in dishwasher?
3 Three good size bedrooms on the main floor?
4 A partially developed basement? With completed family room? Plumbed for washer and dryer. Room for a rec room and sauna?
5 A quiet no through street? Close to shops and school? Close to Butchart Gardens?
6 Where the vendor would carry an Agreement for Sale with a reasonable down payment?
If the answers are yes, please call today to view:
388-4455 Patrick C. Parker 384-2445
388-4455 Anthony J. Faulkner

OWNER HAS
PURCHASED
$6,000 DOWN
SIDNEY (MLS)
Just once in a lifetime there comes along the home that is ideal for the growing family. The 4 level split-level home has 3 bedrooms on the top level, kitchen with eating area), L-shaped living-dining room (attractive FP and wall-to-wall carpeting) makes the main level. The third level has an attractive family room and a den with built-in bookshelves. The lowest level is undeveloped (just waiting for your ideas). This home will not last long. Call today:
388-4455 Anthony J. Faulkner
388-4455
388-4455 Anthony J. Faulkner
388-4455 Patrick C.Parker 388-3445

IN-LAW
SUITE!
Must sell!! 2 bedrooms up on completely self-contained 1-bedroom suite, with own entrance is located on good-size lot plus a separate garage. Close to schools, bus and shops. Cedar Hill area. $59,500. Call page 950. 388-6275.
GORDON B. MacDONALD

PICNIC!
In the woods behind your new, 3 bdrm home. Fish in the stream, lounge on your sundeck, snuggle up to the tremendous fireplace. Relax in the workshop in the basmt. Call me now to view. Only $49,900.
Pager 950 388-6275
GORDON B. MacDONALD

250 HOUSES FOR SALE

Century 21
J. D. BOSDET LTD.
388-4455
3293 DOUGLAS

$2500 DOWN
Will get you into one of these two nice homes open for your inspection this weekend.
1. $45,000, 3 bdrm, storey and half, gem ft 1711 Coronation. Open Sat. 2 - 4:30 p.m.
2. $43,900. Unique, 3 bedrm, 2 level surprise at 3422 Bethune. Open Sun. 1 - 4 p.m.
3. Viewing subject to prior sale.
388-4455 Wally King 477-8355

COBBLE HILL
ON 2 ACRES
Of trees and privacy offering almost 2,000 sq. ft., 4 large brs, 2 with walk-in closets, 2 full baths. On the main you have a sunken LR and a full slate FP, with glass doors opening onto a private balcony. The completely separate DR is next just off the family, full electric kitchen which boasts a built-in dishwasher, eye-level oven and counter-top range plus a large family eating area. Also off the kitchen is the comfy family room with a free standing FP. We offer still more on this level, convenient laundry room and 2 pce. bath. The full bsmt is ready for your touches with roughed-in bath and fireplace, full electric heat, double garage, shake roof .MLS.
For further details call:
388-4455 Jean Lambert 656 3425
388-4455 Ed Kraft 656-3669

100% FINANCING
CAN BE YOURS
If you can qualify for a existing mortgage of approx. $39,500 on this Colquitz area 3 BR, 1113 sq. ft., near new condominium. Offering views of Esquimalt and Colwood areas, fridge and stove, recreation centre with swimming pool, plus a neat, quiet atmosphere. MLS Call:
388-4455 Ed Kraft 656-3669

SIDNEY $53,900
MUST BE SOLD
This 4-level split, 3-BR, Sidney home is only 4 yrs. old and must be sold. Vendor has been transferred and is looking for a quick sale. I feel that your best dollar value is in Sidney living. MLS. Grant MacFarlane, 386-3585, res. 479-8528.

FOR YOUR CONSIDERATION
J. H. WHALEN
Presents
THE FOLLOWING PROPERTIES:

Fernwood
Neat 3 bedroom, no basement home on good size, fenced lot. Terrific starter home. Asking $49,900 — EXCLUSIVE.

Langford—Reduced
to $54,000. 4 years old, 3 bedroom, basement home. Feature wall in living room, separate dining room. Drive by 991 PRESTON WAY then call me to inspect interior. MLS.

Colwood Cutie
Lovely 2-bedroom home, separate dining room, large kitchen with nook, full basement with rec room finished in South Seas style. Room for more development. Hurry! This won't last. MLS.

12.1 Acres
of lovely pastures, meadows, trees, Metchosin Creek-borders golf course. Old farmhouse. Asking only $125,000. MLS.

Rustic Log Cabin
Situated on 4.6 acres of treed area near Sooke. Stream through property. MLS. For more information call now!

Lakefront
So little lakefront property available. This double lot (subdivided) offers nearly 90 ft. right on Glen Lake. 2-bedroom bungalow with sundeck and super "English Pub" fully finished in basement. Ideal for family with built-in recreation.

1.68 Acres
in Sooke. 2-bedroom home with trees, large barn, guest house. Asking only $44,900. For more details please call me this weekend.

English Garden
adds much to this three-bedroom, basement home in Langford. Asking only 44,900.

386-2911 — 24 hrs.
Homefinders, Wall and Redekop

REALSPAN
PROPERTIES LTD.
1021 VANCOUVER ST. 388-6454

OPEN TO VIEW
SUN. 2:00-4:00
10330 BOOTH PL.
SIDNEY $58,500
Immediate occupancy can be yours of this spotlessly clean 4-year-old home on a beautiful cul-de-sac off Ardwell Ave. 3 bedrooms, rec room, new carpets, drapes and a terrific backyard with shade trees and shrubs. Excellent neighborhood and priced to sell. For prior viewing call:
DOUG MENZIES
388-6454 479-6256

FAIRFIELD
In a desirable area only ½ block from Dallas Rd. 2-bedroom stucco bungalow, formal Drm., large LR with fireplace. Third bedroom in full basement. Oak floors and plaster throughout. Sep. garage. $58,000.
GEORGE BURELL 595-7979
REG SCHUMAKER 598-2333

GORGE
Only ½ a block from the scenic Gorge waters. Large lot. 2 bedrooms plus a large attic room. Large LR with fireplace. Separate utility and storage. Large covered patio. Suitable for retireds or starters. $42,000.
REG SCHUMAKER 598-2333
or 385-8771 (anytime)

BRENTWOOD BAY BY OWNER. Family home nicely landscaped in pleasant residential cul-de-sac. Near schools, shops and marina. 3 bedrooms up extra one in full basement. Finished rumpus room, complete with pool table. Laundry room. Large driveway with ample space for camper and boat. Gardeners paradise. Lots of fruit trees and superb vegetable garden in fenced backyard. Large sundeck overlooks Malahat. Appliances included. No agents please. Firm $65,000. 652-5835.

OPEN SUN.
7-9 P.M.
Privacy — Comfort
Room to Breathe
19-yr.-old 3-bdrm. 1½ bsmt. split level on ½ acre. Offers to $73,500. 4560 TYNDALL (at Ferndale) RICK Hawkes, D. Hawkes Ltd. 477-9689.

PRIVATE HOUSE FOR SALE. Langford. 3 or 4-bedroom, 1½ baths, finished rec room, 2 fireplaces, beautiful treed lot. Large sundeck, completely private. 1-3 acre property fenced. $63,000. Call after 5 p.m. 478-9482. No agents please.

SPACIOUS 5-BEDROOM, 2-bathroom home. Close to hospital, schools, and bus (Jubilee area). Fruit trees and two greenhouses. 598-6328.

MOVING MUST SELL, OFFERS invited on $64,500. 1810 Fairhurst, near U-Vic and all levels of shcools. 477-5491.

250 HOUSES FOR SALE

VR
Victoria Realty
LTD
386-3585

CENTRAL
SAANICH
$59,500
The vendor has bought a Town house at Admirals Harbour View and is prepared to pass the savings on to you. This now has to be one of Central Saanich's best buys. A three-level split, 3 bedrooms, finished rec room, garden level access through sliding glass doors in the dining room, lovely natural rock fireplace, one 4-Pce. and 2 two-pce. bathrooms, balcony off master bedroom. A MUST SEE HOME. Call today. Lew Moilliet, 477-9251; office 386-3585.

DELUXE DUPLEX
WORKSHOP
Well located in Colwood, 1800 sq. ft. on the main floor, huge living-dining room, spacious kitchen with built-ins, 20x13 family rm. with FP, 3 good bedrms, 1½ baths, SUITE: offers 2 bedrms, large living room with 3rd fireplace (1400 sq. ft.). Garage plus 24x26 heated workshop. Call early to view this beauty. MLS. Grant MacFarlane or Morris Lund, 386-3585, anytime.

FAIRFIELD
$59,900
A charming, spacious, 2-bedroom home with in-law suite in the full basement. Large living room with gleaming oak floors and fireplace. Entertainment-size separate dining room, with glass doors, family size kitchen with breakfast nook. Separate garage. All this on a 60x120 lot. MLS. For viewing please call Grant MacFarlane, 386-3585, res. 479-8528.

HIGH QUADRA
$59,900
Quiet location, a large (1260 sq. ft.) modern home, 3 bedrms; full basement, extra beorm plus 2-pce bath down. Room for rec rm. An unusual floor plan that makes for great family living. MLS. Grant MacFarlane, 386-3585, res. 479-8528.

BRAND NEW
—Large kitchen
—Loads of cabinets
—Slate rock F-C fireplace
—Full basement
—Full wall rosewood panelling
—1½ baths, R1 3-pce down
—3 bedrooms
—Level lot
—Quiet cul-de-sac
—5-YEAR HUDAC WARRANTY
—Low tax area, Colwood-Metchosin
—Thermopane windows
—Electric furnace
—Trade-in and terms available
—Asking $64,900
386-3585 Jack Lidstone 477-9262

COLWOOD
3 BDRMS, 3 BATHS
DEN, FIREPLACE
Lovely home of superior quality and charm, created through superb planning with spaciousness. Gorgeous liv. rm., with full width white sugar rock fireplace and feature rose wood panelling, family size din. rm., stunning kitchen with oodles of cabinets and counter space, plus a special serving counter and space for an upright freezer and lovely dinette. Master bdrm. en-suite. DOWN is a delightful den with fireplace, 3rd bath and laundry, panelled games rm., low taxes, additional parking close to schools and handy to beach. Terrific value $62,900. Call Morris Lund, 386-3585 anytime.

CENTRAL
SAANICH
BEAUTY
8021 GALBRAITH CL.
Better than new is the only way to describe this 3 Bdrm., full basement home, situated on a quiet cul de sac, family kitchen, separate dining room, fully landscaped. $62,500. Colin Munro, 386-3585, 652-3383.

$39,500
Cosy and clean with 2 bedrooms and basement. Bright kitchen with appliances. Sundeck with pleasant views. Tidy fenced 50x120 lot. High Marigold area, near bus and store. Priced to sell! (MLS). Leo Van Dyk, 386-3585, Res. 479-6264.

BRAND NEW
—Family oriented townhouse
—3 bedrms., master 19x12, plus 6-ft. vanity, walk-in closet.
—1½ baths.
—full basement.
—swimming pool, sauna, activity rms.
—stove and fridge included.
—reduced to $49,900 (MLS)
Jack Kennish, 386-3585, 479-3061.

REDUCED
ROCKHEIGHTS
This 13-year-old, 4-bedroom home offers over 1200 sq. ft. on the main with 2 bedrooms, allowing a very spacious living room, dining room and kitchen with breakfast nook, all have very large windows for the fabulous view. LOWER LEVEL: 1 bedroom, den, 3-pce. bath plus a huge rec. room. This property has got to be the most desirable location in the area backing the home is a park. Double parking (covered). New MLS. $79,900. Call Jack Lidstone, 386-3585, 477-9262.

NEEDS T.L.C.
Yes, it does need some TLC, but that's all. A dandy three-bedroom home in a excellent area of good properties. Good size living room with fireplace, dining room, large kitchen. Full basement with large rumpus room. Priced to sell at $55,900. New MLS. To view call 386-3585 or 384-4827, ask for Roma or John Molyard.

CHOICE OAK BAY
VIEWS — VIEWS — VIEWS
Immediate possession, attractive, modern one-floor plan of seven rooms. Sunken living room, two fireplaces, three bedrooms, den and fireplace, double plumbing, double large garage. Paved drive, wide lot plus greenhouse. Clear title. On high Lansdowne. Exclusive $99,500.
MARCONI REALTY
386-3941

REDUCED $2400
Quality home, tastefully decorated, 4 bedrooms, 2½ baths, 2000 sq. ft. finished area. Extra features include 22x24 sundeck, fully fenced landscaped lot, double carport, playroom or den, family room with bookcase wall, cul-de-sac, close to schools. $69,500. Call 478-8724, for viewing or see Open House, 16th and 17th, 2-4 p.m., 340 Farview Road.

2245 ALDEANE
CHECK THESE FEATURES:
(1) Near Colwood Lake
(2) Split level floor plan
(3) Landscaped and treed
(4) Secluded Patio
(5) 3 Bedrooms
(6) Priced in low 60's
View with B. HUTCHINSON
479-8429 or 598-5166
NEWSTEAD REALTY LTD.

A.H.O.P.
ONLY ONE LEFT
3 BEDROOM DUPLEX
$785 monthly income qualifies. $1,250 down with $1,000 grant. Payments from $262 to $345 depending on income. Arbutus and Dogwood treed lot at Colwood. Fireplace. $44,600. 477-8633.

BRENTWOOD BAY, PANORAMIC view, double wide mobile home, 2 bedrooms, wall-to-wall carpets, stove and fridge, custom drapes, utility room and carport, carpeted front sun porch, garden lots of lawn, trees and shrubs, $25,500. 652-5620.

GORGE AREA, 2-BEDROOM home, part basement. $46,500. 384-4792.

250 HOUSES FOR SALE

Century 21
MAYFAIR REALTY
Mayfair Centre
386-2955

2.6 ACRES
HIGHLANDS
Unique custom built home featuring culinary work area, really a gourmet special of over 300 sq. ft., 2 king size bedrooms, intercom, roman bath and sauna, heated pools, and patio. Reduced price to $79,900. MLS 26250. Call TED CHARTRES, 386-2955 or 385-5508.

COLWOOD
Room for mother, good sized family home, 3 BR on main with a self contained suite in lower level. Tremendous lot with heated, filtered, and covered pool. Large sundeck, ample parking, a truly sensible home realistically priced at $69,900.

ESQUIMALT
New listing duplex in good area. 1 2-BR suite and 1 1-BR suite, $59,900. MLS.

LANGFORD
Two starter homes with character. Low down payments can handle. Both are 3 BRs with basement. Good lots in area of new homes. Priced in low forties. MLS. FOR DETAILS ON THESE AND OTHER FINE LISTINGS CALL: PETER SYKES 386-2955 or 382-3216.

FAMILY HOME
$39,900
Low down payment and a good credit rating could give you three bedrooms, 1½ baths, and your own yard. We'll throw in range, fridge, washer, dryer, and drapes. Call me — GEORGE WALL, 386-2955 or 477-0548.

SEABOARD PROPERTIES LTD.

BRENTWOOD BAY
SEAVIEW
$61,500
1. 2-BR bungalow with adjoining room that could be made into a third BR or den. Perched upon a large 100'x121' lot in downtown Brentwood. Close to Marinas.

HAMPTON PARK
BUNGALOW
$47,500
2. 2-BR, no-basement bungalow situated close to park, schools, shops etc. Ideal situation for a starter home or an easy care retirement home (MLS).

VIEW ROYAL
$55,900
3. New (MLS) Just listed and awaiting your inspection. 3 BR, large LR, dining room, cozy kitchen, large laundry room, private patio, separate workshop and a carport. Only 22 years old and boasting 1,305 sq. ft. A must to see.
DAVE DAND
652-1141 658-8490

House & Suite
$43,900
Very comfortable 2-bedroom, no-basement home here in Sidney. Approximately 15 years old. Electric heat throughout. 18x19 sun room off kitchen. Attached to the house is a self-contained bachelor suite. In the fully fenced rear garden is a storage shed for gardening plus several fruit trees. 55x101 ft. lot with lane access to the rear garden.
Bus. 656-3928 Res. 656-6151
JOHN BRUCE
or 656-2023
SIDNEY REALTY LTD.

GORGE WATERS
View, Two bedroom, full basement, (extra bedroom in basement) home, in this desired Gorge beautification area. Beautiful walkways right alongside the water only 250 feet away. This is a most desired area and with terms arranged this is a fine opportuity for you at this price, $47,500. Please phone H. Bitterman 388-7557. A. W. B. Slocomb Realty.

1127 FORT STREET
Large Edwardian home and-or possible business site. Call owner, 598-4219.

$1,900 DOWN. ESQUIMALT. Clean, cozy, 2-bedroom bungalow, full basement. $38,000. Owner. 592-0738.

253 COUNTRY HOMES AND PROPERTIES

EXTENUATING
CIRCUMSTANCES
HAVE DECIDED THESE OWNERS TO LIST THEIR UNUSUAL PROPERTY, AND IT IS PRICED RIGHT
6½ ACRES
Home Plus Revenue
Plus 12' Eastment to
ANDERSON COVE
SOOKE BASIN
SITUATED ½ MILE PAST EAST SOOKE RD. AND GILLESPIE RD.
$64,000 (½ CASH)
FOR FULL PARTICULARS AND APPOINTMENT TO VIEW THIS EXCLUSIVE LISTING CALL:
388-4271 MR. YELLS Res. 383-5039
Note: Possible equity trade — main floor 2-bdrm condo or townhouse $35,000.
J. H. WHITTOME CO., LTD.

EXECUTIVE HOME
WOODED ACREAGE
This country property will appeal to those who want elegance, privacy and country atmosphere. Custom designed and built, this charmer offers 4 bedrooms, 2½ bathrooms, etc. etc. Tastefully decorated and better than new! Entertainment sized sundeck and rolling hills offer comfort and easy living. Call me on this one — a must to see!
477-0191 KNUD SCHWER 478-8203
The Royal Trust Corporation

2.11 ACRES
DEEP COVE
Vendor must sell this ultra modern 3-bedroom home. Note these extras: Jenn-Air, compactor, dishwasher, built-in vacuum. Make your offer now.
595-5171 DOUG POSKITT 477-0545
Canbada
Canba
Canada Trust

EXECUTIVE HOME & LAKE
HORSE LOVERS
Enjoy this superb 3 yr. old rancher with your family. The 1720 sq. ft. (one level) will pamper you with built-in vacuum, Jenn-air range, and more. Luxuriously appointed. Five level acres with a 1 acre lake on a quiet country road on Saanich Peninsula. $119,000. Call:
Ross Butler
388-4455 384-8075, Pager 551
CENTURY 21 LTD.
J. D. BOSDET

10ACRES
SHERRINGHAM POINT
Absolutely unique 1450 sq. ft. split level. Built to suit the perfectionist owner. Open beam ceilings, sunken living room, floor to ceiling fireplace, shake roof and many, many extras. Absolute seclusion and probably sub-dividable later. A new MLS listing and an excellent buy at only $89,900. Quickly call BEN GREIG 386-5164 or 598-3105. Castle Properties Ltd.

RETIREMENT HOME
Newly finishedd pine inside, cedar outside. ¾ acre, treed, Garden. Excellent water. Near Deep Bay Wharf. By owner. $29,550. 757-9239 or 757-8783.

253 COUNTRY HOMES AND PROPERTIES

Lorenzen
REALTY LTD.
50 Bastion Sq. Bus. 383-4161

Milll Bay North—
4.56 Ac.
Like new and delightful to live in, this two-bedrm. home has a 20x15 living room, in-line dining with cedar panelling, Aztec FP, W-to-W carpet. Pretty, roomy kitchen with eating area. Spacious bathrm, separate utility. It's all super insulated many custom extras. There's a 20x23 workshop insulated, and heavy wiring and in excellent condition, a fenced veg. garden area, lots of water, approx. 1.5 acre gleared for horse or cow, balance parklike woods. 292-ft. road frontage. Great buy at $67,500. GRAY LORENZEN, 652-1038 or 383-4151.

Mill Bay—1.95 Ac.
Seaviews, a wooded glen and a running brook, close to beach. A big gracious Tudor home. Entrance lounge, powder rm, livink rm with big FP, delightful lge. diging rm, den and beautiful master bedrm suite of 4-pce. bathroom and dressing area and extra special big bedrm. all main floor. Upper floor: 4 seaview bedrms and very big open area study plus full bathrm. A blk full basement. Outside, lawns, fruit trees, beautiful landscaping, fountain and pool, a big, very private patio with swimming pool. And that's not all, there's a lovely, nearly new 3-room home set away by itself. Large enough for subdivision but used for delightful living. Asking $135,000.00. GRAY LORENZEN. 652-1038 or 383-4151.

Mill Bay—$57,900
1 full acre, absolute privacy, superb ocean, Gulf Island and Mtn views. A lovely one-bedrm home that takes advantage of the views, sound and well cared for. The land is part in woods of dogwood, evergreens and maple and part in lawns, mature ornamental and flowering trees and shrubs and thousands of spring bulbs, fruit trees and a veg. garden. There is also a 2-room guest cottage. A very special property never before on the market with tremendous potential. Exclusive with GRAY LORENZEN, 652-1038 or 383-4151.

TUCKED AWAY AND OFFERING BEAUTIFUL VIEWS OF SAANICH INLET
This modern open plan home finished in cedar features windows to take advantage of the setting on four secluded acres. Large entrance foyer, down living room with large granite fireplace, kitchen with eating and sitting area with sundeck off, den or family room (Approx. 20x18), three bedrooms, three bathrooms (one with sunken tiled tub), utility sewing room, large sun patio. The property has been left in its natural state, could be suitable for a few horses. This very unique home is approximately 15 miles from Victoria and is being offered at $197,000 by: PETER NASH at 598-3321 or 592-3473.

A COUNTRY RESIDENCE ON THOMSON COVE . . .
This secluded home is set in 1.25 beautiful with some views of Saanich Inlet and an access to the waterfront. Large living-dining room with vaulted ceiling, den opening onto patio; a very special family room with indoor swimming pool, sauna and change rooms; three bedrooms (master with ensuite bath and dressing room), four bathrooms, roof patio with bedroom and bathroom for summer; heated dog runs; several patios; new well with excellent capacity. A truly interesting family home being offered at $212,000. MLS. By: PETER NASH at 598-3321.
JACK MEARS
OAK BAY REALTY LTD.

SOOKE PROPERTIES
DEFINITELY MODERN
2600 SQ. FT.
If you want something different then look no further. 4-level cedar home with ultra modern kitchen, large living room, conversation pit, 3 bedrooms, den, laundry and double attached garage. A must see and a real pleasure to show. Asking $83,000. Call BILL KOZAK.
1 ACRE
4 BEDROOMS
2,200 sq. ft. of living area in this older updated home located in Saseenos, 1 blk. from the Sooke Basin. 1 acre of landscaped grounds with lots of fruit trees and shrubs. Realistically priced at $79,900. Call BILL KOZAK.

STARTER OR
RETIREMENT
2-bedroom bungalow, nicely updated on 75x150 ft. lot. Fenced for animals and has fruit trees, carport and workshop. Asking $41,500. For more information or to view the above properties contact BILL KOZAK at 388-6275, Pager 2880 or CASTLE PROPERTIES LTD. 386-6164 anytime.

SOOKE
WORTH INVESTIGATING & ALL OPEN TO OFFERS!
$25,000—.9 ACRE with tall trees, ferns and city water.
$29,500—1.68 ACRES, small older, partly-finished house, creek, roads F & B.
$42,400—Treed .4 ACRE with 3 BR. D-wide in excellent condition and guest cabin.
$57,500—Elf cottage, looks as if it grew out of the ground and it fits so well into this peaceful 2 acres. Three BR's, in line DR, old brick FP in wood panelled LR. Good veg. garden, fruit and you should see the roses! Uninished guest cabin and big high shed. About 5 miles from village. Might consider trade on up-island mobile home park or ?
JO LENNOX
478-2563 or 383-6275, Pgr. 769
MARILYN MOORE
478-2482 — 386-2911
Homefinders, Wall and Redekop

COUNTRY
CHARMER
Within the 4-mile circle. Nearly new, custom built home on Holland Ave. Some of its many features are: heated indoor pool plus swirl pool, large open-span workshop, 4-6 bedrooms, pastoral views, 5 carports, paved parking, built-in intercom and stereo, built-in BBQ, heatilator fireplace. The land is all fenced, good for horses, large easy care garden. The owner will accept a smaller property in trade. Asking price is $195,000. Make your offer, vendor anxious. New MLS.
GERRY MARTIN RES: 477-7050
TED PINFOLD RES. 388-7742
BUS: 598-5144
T. L. MANN & ASSOCIATES LTD.

2445 OTTER POINT RD.
Home plus cottage on 4.85 acres. Partly cleared, ideal for a horse. Well kept, spacious 2-bedroom stucco bungalow with full basement. Carpeted living room is 22'x14', big bright kitchen with appliances. Separate 20x24 self contained guest cottage with adjoining 30x12 workshop and large sundeck. Lots of trees for privacy. Good supply of water. Quietly located near Sooke Village. Asking $77,500. (MLS). Trades considered. Leo Van Dyk 386-3585. Res. 479-6264.
VICTORIA REALTY

5 ACRES
North Saanich plus outstanding custom built home fully developed on two floors. Parklike setting, well treed in front, offers seclusion yet plenty of open level meadowland. $153,000. ML 21111. Call now:
595-5171 TED BROWNE 658-8412
595-5171 JAY ROGERS 477-4569
Canada Trust

NEWER THAN NEW, 3038 JACKson St. Open house Saturday and Sunday, 2-5, 3 bedroom, no step bungalow, Quadra area. Lower floor, full sized windows and roughed in plumbing. Compact garden, $65,000.

1-ACRE NORTH SAANICH
Near the Beach, 3-year-old custom-built home with sea views. Stable and paddock, $79,000. Owner, 656-5045.

SAANICH PENINSULA
PROPERTIES LTD.
For Real Estate Requirements
2354 Beacon Ave., Sidney. 656-4000

FIVE ACRES, 230 FOOT WATERFRONT, East Sooke, cottage, $76,000. 642-5352.

GORDON HULME LTD.
SIDNEY SAANICH PENINSULA
656 1154 244 Beacon Ave.

253 COUNTRY HOMES AND PROPERTIES

Western HOMES Ltd.
1037 Cloverdale Ave. 386-3494

MILL BAY
3 ACRES
Plus a NEW three-bedroom no-basement home with 2 baths, separate utility room, and double carport. The gently sloped property offers a three stall horse barn and some valley views. MLS 24870. Phone now to view. NEIL R. MACDONALD 38-3494 (24 hrs.)

5 ACRE
SANDOWNE
RACE TRACK
Modern 4-bdrm, 1800 sq. ft. home. Spacious family rm with fireplace plus 2 full bathrms make easy living a family affair. Barn consists of 5 box stalls plus 2 large foaling stalls. Asking $120,000 MLS 24577. Must be sold
TRADES CONSIDERED
Jack Davis
386-3494 (24 hrs.)

Green Acres
HENDERSON REALTY LTD.
385-9741 (anytime)
One acre, fully serviced lot in the new Ardmore Estates subdivision. Paved roads, underground service, street lighting and cable. Park-like setting for comfortable country living. Easy reach of two golf courses and choice of several marinas for boat moorage and good fishing. $39,900. Call Humphrey Golby 592-6730, for details and prospectus. Henderson Rlty, 385-9741.

NOW
Is the time to view your Island Retreat:
(1) Beautiful setting, 2 bedrms, view year 'round home, $46,000.
(2) 2 Bedroom lakefront cottage, asking $526,600.
(3) Modern modular, ½ acre seclusion, just $26,000.
(4) 9.46 Acres — like a park, North End Road, Salt Spring Island, $40,000.
(5) Building lots from $5,500 and many more.
(6) 5 Acres C-4 (motel) zoned waterfront, Salt Spring.
Call: B. HUTCHINSON
479-8429 or 598-5166
NEWSTEAD REALTY LTD.

ALMOST WATERFRONT
Shawnigan Lake. Two-bedroom cottage on 45x250 ft. lot. Quiet in the extreme. Own well. Franklin fireplace. Start now to really enjoy summer living. Asking $41,500 only. BEN GREIG 598-3105 or 386-6164. Castle Properties Ltd.

OVER 2 ACRES
MODERN 3 BED
STEAL ME
595-5171 DOUG POSKITT 477-0645
Canada Trust

METCHOSIN — REDUCED!!
Live in your own 4-acre park in a uniquely attractive 2600 sq. ft. home plus triple garage on view property. Reduced $15,000 to $110,000. Full details, phone owner, 478-2256.

FLORENCE LAKE
Lot 88' on water with wharf. Asking $32,500. Graham Ireland, res. 595-8845 CITY BROKERAGE LTD. 386-3547.

SIDNEY REALTY LTD.
Real Est

258 CONDOMINIUMS and TOWNHOUSES

SWINERTON'S REALTY WORLD

"THE EXCLUSIVE YORKSHIRE"
935 FAIRFIELD RD.
OPEN HOUSE
DAILY 3-5 P.M.
Lovely 2-bedrm condo featuring over 1400 sq. ft. including 2 balconies. Located just ½ block from Vic Gen Hosp. No pets or children. Radio controlled underground parking. IMMEDIATE POSSESSION, MLS 25502. FULL PRICE $51,000.
DICK JAMES, 385-2481, 592-2139

203, 1146 VIEW
OPEN SAT.-SUN.
2-4 P.M.
$42,500
This 2-BR corner unit is in excellent condition. It features a bright kitchen with 3 appliances. Vendor is transferred and will consider a rent to purchase arrangement. MLS.
HELEN JONES
477-6771, 385-2481

FAIRFIELD
1145 HILDA
OPEN SAT.-SUN.
2-4 P.M.
See this deluxe 2 bedroom, main floor unit. Ensuite master bedroom, good financing available on asking price of $43,500. 385-2481.

OAK BAY
Economy Suite
Try $29,000
Try your offer on this bright, immaculate suite on the lower level of a fine 10-suite CO-OPERATIVE block, comprises 19.6x13 LR, 7x12 dining rm, elec. kitchen, 4-pce. bath, 13x10 BR. Completely redecorated and ready for immediate occupancy — appliances and drapes included.
385-2481 ED JUPP Res. 592-1019

BEACH DRIVE
Co-op Suite
Delightfully bright, fully carpeted suite and shares in a fine 10-suite block near beach and park. Comprises 21x12 LR, 11x8 dining rm., spacious bedroom, 4-pce. bath, deluxe kitchen with 3 appliances. Reasonable monthly assessment — an ideal arrangement for retired folks just like YOU! MLS 25879. PRICE $39,500.
385 2481 ED JUPP Res. 592-1019
Swinerton's Realty World

P.R.B
P. R. BROWN AND SONS LTD.
"The People to See"

OAK BAY
$32,900
In the centre of Oak Bay's desirable amenities, sea, shops, park, citizens activities. One-bedroom suite in a well managed block of smart appearance. MLS 25289.
STAN WINTERBOTTOM
Off. 385-3435 Res. 598-2253

Really Neat
High Quadra
EXCLUSIVE, WELL KEPT 1-BEDROOM TOWNHOUSE CONDOMINIUM LOCATED ON SECOND FLOOR OF EXECUTIVE TYPE BUILDING. SAUNAS, BEAUTIFUL POOL, LIBRARY, WORKSHOP, ENTERTAINMENT LOUNGE. OPPORTUNITY TO LIVE IN LUXURIOUS SETTING. LOW DOWN PAYMENT MAY BE ARRANGED ON ASKING PRICE OF $36,000. VIEW BY APPT. ONLY. NEW SB-MLS.
ALAN R. WILLIS
479-7138 595-8858
388-6275 Page 2426
Seaboard Properties Ltd.

BEACON HILL PARK
BUILD TO SUIT
Beautiful lot ½-block to Beacon Hill — 2 blocks to water. Level lot with rear lane. Will build house or strata duplex. Plans available for 1,600 sq. ft., 3-bedroom, 3 bathroom duplex with large kitchen and family room plus double carport. OR bring your own ideas. Price commensurate with plans.
Barry Bowes
388-6424 383-1540 Res.
BAYSHORE REALTY LTD.
1006 FORT ST.

RETURNING TO ENGLAND
We must sell our 1 year old, 3 bedroomed, full basement townhouse in quiet complex. Ample space, feature mirror wall in dining area. Low taxes and near bus, shops and schools. Rec centre with pool, sauna and games room. Price includes fridge, stove, washer, dryer, all drapes. Make an offer on $49,000. By owner, tel: 479-9467.

2-BEDROOM CONDOMINIUM
1196 sh. ft. living space, 16.6 x 17 living room, 13 x 14 master bedroom with ensuite plumbing, fireplace in living room with beamed ceilings, quiet area and close to all shopping and parks. How can you beat that for $47,900?
W. PETERSON A. NICHOL
477-7766 386-2911 384-8562
Homefinders, Wall & Redekop

WHY PAY RENT?
When you can buy this 3-bedroom condominium at a real bargain, $29,900, with $4000 down. Monthly patments, approximately $245 per month, PIT. Pool and playground, close to bus, school and shopping. Burnside-Tillicum area, by owner. 479-1562.

$29,900
One-bedroom Corner Suite close to Beacon Hill Park and walking distance to downtown. Pleasant view just right for retired or working people. MLS. To View call:
DEL HOEGI 386-7521 or 383-0516
BOORMAN INVESTMENT CO. LTD.
1111 GOVERNMENT STREET

ESQUIMALT — $42,900
OAKDENE — 710 LAMPSON ST.
Deluxe 4th-floor suite with 180 degree view from 27' balcony, 2 bedrms, 1½ bathrms. Lots of cabinets, plenty of storage. Clear title. Consider trades or good terms.
BOWDEN REALTY, 383-5524

TOWNHOUSE
Sunny, desirable, 2-bedroom, Lake Hill area. Stove, fridge, washer, dryer, fireplace, maintained yard, fountain pool, private patio. Available August 1 or 15. Unfurnished at $29,500. Also available furnished. Call 479-6174.

JAMES BAY
Help please! We must have an offer on this one-bedroom condominium now. Asking $25,000. ML 22371. Call:
595-5171 JAY ROGERS 477-4569
Canada Trust

HUGE INDOOR POOL, BILLIARD room, recreation room, 2 bedrooms, fridge, range, dishwasher, garburator. Bickerton Court. Concrete building. $36,500. 385-2755.

BACHELOR CONDOMINIUM, close to town and bus stops, with sauna, workshop, swirlpool. Phone owner, evenings, 383-8220.

258 CONDOMINIUMS and TOWNHOUSES

DEN PLUS
2 BDRMS
Better-Than-New
$42,900 MLS
Here is a unique opportunity to purchase a TOP FLOOR CORNER, 10 mos. old home for FAR below its original selling price! Located near ROCKLAND area and featuring: 14 unit bldg; quiet street; IN-SUITE utility rm wired for W-D; wrap-around sundeck with sliding doors; WINDOWS in den and dining area; extra-wide and SPACIOUS kitchen with 2 appliances; excellent storage; w-to-w carpeting, walls, etc. in "AS NEW" condition. Be the FIRST thru this truly beautiful suite at the unbelievable new price. For appointment to view call
DONNA FOSS
477-7291 (Bus.) 384-8075 Pgr 504
D.F.H. REAL ESTATE LTD.

DALLAS AREA
2 LG. BEDRMS
CORNER STE.
$35,900 MLS
Steps from SEA
IN-SUITE storage rm
2 coloured appliances
Good LAYOUT
Tastefully decorated
20.11 x 12.9 LR
Be the FIRST thru this IMMACULATE suite at incredible new price! Call TODAY.
DONNA FOSS
477-7291 (Bus) 384-8075 Pgr 504
D.F.H. REAL ESTATE LTD.

VIEW
CONDOMINIUMS
The Best Value
In Victoria
FOUR ACRES of hilltop land offering fantastic views. Situated in Gordon Head, OAKDALE ESTATE, is just steps away from the library, shopping centres, bus and recreation facilities. Spacious 2-bedroom suites with large balconies. All the extras you expect in a quality home. Priced from $49,900.
Come and Have a View
You'll be Happy You Did
OPEN MON.-FRI. 1:30 to 8 P.M.
SAT.-SUN. 1:00 to 5 P.M.
Oakdale Estate
3960 Cedar Hill Road
At McKenzie 386-6767
Landmark Properties Ltd.

REALSPAN PROPERTIES LTD.
1031 VANCOUVER ST. 388-6454

NEW
ARBOR GLEN
605 COOK ST.
THE "JUST RIGHT" CONDOMINIUM HOMES
Just "drop in" and view these lovely 2-bedrm units priced from $36,000 to $38,500.
OR
2-Bedrm with den from $39,000
OPEN TO VIEW
MONDAY-SATURDAY
1:00-4:00
For private viewing call DOUG MENZIES or LAURIE COMO at 388-6454.

SEABOARD PROPERTIES LTD.

QUIET
Yes, this is not only a quiet, bright, 1 bedroom, corner suite, but it also has a low maintenance of $30 mo., including heat. Located in the MARY STUART 1035 McClure.
TED HOBBS
479-7138 (Bus.)
477-4043 (Res.)

BROWN BROS. on LANSHARD
"People Helping People"

SPENCER CASTLE
Beautiful top-floor, 2-Bedrm., 2 Bathrm. suite. Magnificent views. Vacant and must be sold. Price drastically reduced to $79,000. MLS 22150.
DOUG LAWSON, 595-2486
JIM KENNEDY, 592-9078
or 385-8771 (anytime)

BEACH DRIVE
Location-Location
LUXURY GRACIOUS LIVING IN This elegant prestigeous condominium. All amenities such as park, marina, restaurants and waterfront promenade are within a short stroll. Immaculate corner suite, 1,635 sq. ft. of living area. 2 spacious BRs, den or 3rd BR complimented with white carpet throughout the beautiful living, dining room areas, (2 - 4 pcs. baths.) This fine property must be seen for complete appreciation of quality. $125,000. Personal viewing please make your appt. by calling:
386-2111 D. BECKNER 477-4994
MONTREAL TRUST

LUXURY
Townhouses
$200 DOWN
OR RENT TO OWN
2 and 3 bdrms., appliances, fireplace, large courtyard, privacy, only 2 left! 122 Ontario St., James Bay. From $53,800. Open 7 days 1-6 p.m., Hart Construction, 388-6275, pager 880.

OPEN SAT. 2-4:30
578 CARNATION PLACE
Here is your opportunity to move up into an immaculate 3-bdrm. maisonette. Over 1100 sq. ft., living room, dining room, sunny disposition all for only $42,500. There is a rec. centre, swimming pool, close to schools and shopping in Passmore Place.
595-5171 TED BROWNE 658-8412
595-5171 JACK GRANT 477-8172
Canada Trust

KIDS HOME!
And you are tired of having your activity restricted by the upkeep of a house. Then get out of it and get into this spacious, one-bdr. suite in lovely adult oriented blk. with ground level entrance—only $3,900.
388-4455 Wally King 477-8355
CENTURY 21 J. D. BOSDET LTD.

LOW DOWN PAYMENT
1 BEDROOM
Enjoy your own place with large kitchen with eating area. Corner suite in bldg. with several amenities. Asking $29,500. ML Call:
POLLY HIGGINS
386-2911 592-4111

ONE BEDROOM CONDO, TOP floor, overlooking Olympics and sea, at Government and Dallas $31,000. 385-3166.

258 CONDOMINIUMS and TOWNHOUSES

ATTENTION
WHY BE SATISFIED WITH PLAIN CONDOMINIUMS ON BUSY STREETS WHEN FOR THE SAME PRICE—
CONSIDER
—Wood Beams, choice of feature wall, mirrors, vinyl wall coverings, deluxe fixtures and lights.
—Colored appliances with built in dishwasher.
—Sauna, whirlpool, workshop, rec room and billiard table.
—Completely adult oriented.
VIEW??
—Gorge waters in front, parkland on side, Olympics and city skyline, no through traffic, all balconies facing south.
NO DOWN PAYMENTS
LEASE TO PURCHASE
1-bedroom from $32,600
6 SOLD ALREADY
OPEN HOUSE
WEEKDAYS, 1-4, SAT., 1-5
OCEAN MANOR
2930 WASHINGTON AVE.
For Info. Call John Kennett
385-1491 384-0131

KNOWLES REALTY LTD.

THREE LEFT
"HILLSHIRE"
1525 Hillside Ave.
Convenience
Attractive landscaping
Location
Laundry rm on 2 floors
Units $33,500-$36,000
Suns drapes
Open Sat. and Sun.
1:00-4:00
Weekdays call:
384-8101
Or any of the following numbers for an appointment to view: 595-3022, 385-9921, 384-8075, pager 307.

OPEN TO VIEW
LAKEWOOD
TOWNHOMES
864 SWAN
(Off Saanich Rd.)
WEEKDAYS 2-4 & 6:30-8:30
WEEKENDS 1-4
—2 and 3 bedrooms (master 17x13)
—$46,500-$49,000
—Lake and territorial views
—Small complex (just 11)
—Furnished model
—Close to bus and shopping.
VICTORIA REALTY LTD.
386-3585, anytime

OPEN HOUSE
1:30-4
SUN., JULY 17
NEW QUALITY
TOWNHOME
4-UNIT COMPLEX
$54,900 New MLS
Prestige, custom-built home in secluded, central location. 3 bdrms. One 4-pce bath — 2½ baths; sliding doors to extra lge. patio and landscaped garden area from living rm with fireplace; gracious entrance hall; 4 new appliances incl. w-d in separate laundry rm; W-to-W throughout. Approx 1,250 sq. ft. of efficiently utilized space providing maximum privacy. Cook or Cedar Hill to Kings — Mt. Stephen to Ryan. For prior viewing call:
DONNA FOSS
477-7291 (Bus.) 384-7075, Pager 504
D. F. H. REAL ESTATE LTD.

RIM ROBERTS INVESTMENTS & MANAGEMENT LTD.
702-1175 DOUGLAS 388-6691

614 FERNHILL PL.
ESQUIMALT
4 units all 2-bedroom offering up to 1,449 sq. ft. Priced from $41,500 to $44,900. Quiet, pleasant garden outlook. The best value in town.
See them today.
JOE MANTON 382-5211

DO
I
HEAR
$37,900
FOR THIS 2-BEDROOM VACANT SUITE AT THE UNIVERSITY PARK TERRACE. LARGE LIVING ROOM; IN-SUITE LAUNDRY; 4 APPLIANCES; 3 SLIDING GLASS DOORS TO BALCONY; UNDERGROUND PARKING? MLS. CALL
MURRAY LAWSON 388-6275
Pager 2478
OR
PARK PACIFIC INV. 383-4124

CONDO
$2,500 DOWN
$37,500
Financing is a cinch! First mortgage of approx. $30,000 at 10% at a payment of $276 PM — then if you qualify for the Gov't $5,000 2nd it's 10% and $42 PM each over 25 yrs. And here's what you can have: 3 bedrooms, living room, dining area, galley type kitchen, 4-pce. bathroom, storage area. So bring your check book and buy!
LORNE BARR
477 7291 (Bus.) 383-5484
D. F. H. REAL ESTATE LTD.

BEACON HILL PARK
2 BEDROOMS
1½ BATHROOMS
Spacious comfortable living in friendly, clean, modern condominium close to shopping, transportation and just a short walk from the park and the waterfront. At very good buy at only $46,900. MLS. 26467. "THE MCGREGORS" 384-8001 or 477-3675.

LIKE THE PARK?
You'll be nearby in this immaculate condominium. 1 bdrm, large living-dining area. Complete compact kitchen. All conveniences in the bldg. Only $32,900. Look it over.
595-5171 TED BROWNE 658-8412
595-5171 JACK GRANT 477-8172
Canada Trust

258 CONDOMINIUMS and TOWNHOUSES

JACK MEARS OAK BAY REALTY LTD.
Member Relocation Services Canada
2194 OAK BAY 598-3321

924 COOK STREET
STRATA HOMES
2 BEDROOM — 1½ BATH
$39,900 to $44,900
This builder had people in mind when he included:
1. No-step entrances from Cook St.
2. Windows in kitchens with not only space for breakfast table but lots of counter space.
3. Lads of closet space in kitchens, bedrooms, hallways plus lockers.
Come on in and talk to us about Relocation Assistance.
OPEN 1:30 to 4:30 (exc. Sunday) EVENINGS & SUNDAYS BY APPOINTMENT.
B. E. JEFFERY
598-3321 477-4250

ON THE PARK!
That's where you'll be in this two-bedroom condominium, walking distance to water and shops, but at door. Not your usual by any means! Sit in your sunny kitchen, watch the wind in the trees as you breakfast, or enjoy a vista of waterfront and Sooke Hills from the spacious living room. Master bedroom has four-piece ensuite, large dining room, quality carpets and lighting fixtures, ensuite laundry and all appliances. Only seventeen suites in the outstanding year-old building. To view at asking price of $79,500. Call: MARJ NAPPER or MARKIE MUNN at 598-3321 anytime.

WHITTOME'S
1111 BLANSHARD 388-4271

ONE BEDROOM
DALLAS ROAD
A large one-bedroom suite with terrific ocean view. Living room, dining room and kitchen in line with folding mahogany doors separating kitchen corner suite, covered parking. Asking $39,900.
388-4271 TED RADWAY 477-6176
J. H. WHITTOME CO., LTD.

DIAMOND DEVELOPMENTS LTD.

$28,900
ONE BEDROOM
See this fine suite in a concrete and steel building. Walking distance to town. Monthly assessment only $36.53 including heat. To view suite 303-1235 Johnson Street, please call:
JIM WEST
388-5201 (res.) 595-4094

CLOUD 9
is where you'll think you are when you see the view of the city and harbour from this well kept 1-bdrm. suite. Convenient to shopping, transportation and entertainment facilities. Common features include heated swimming pool, sauna, swirlpool, bowling and putting greens: $37,000. MLS. See it with
DONNA FOSS
BOB HILEY
384-8075 Pager 504 477-7291
384-8075 Pager 504 477-7291
D.F.H. REAL ESTATE LTD.

DIAMOND DEVELOPMENTS LTD.

LAST CHANCE
Yes this is your last chance to buy one of the large suites in
WEMBLEY MANOR
1665 Oak Bay Ave.
—Only one left
—$43,000
—Nice views
—2 bedrooms — 1½ bath.
Open for any reasonable trade or offer. View by appointment only.

Condo Bargains—Esq.
1-B.R., 786 sq. ft., only 1½ years old. Sauna, swirlpool, appliances and drapes. $26,950 with only $1,950 Down.
or
3-B.R., 2-level in a family-oriented building. Over 1200 sq. ft. with 2 baths. Includes stove, fridge, washer, dryer and drapes. $42,000. Offers. Call: ALAN PETERSEN, 386-0652 or 592-2431, Lansdowne Properties.

BY OWNER: 3-BEDROOM condo located close to bus and schools. Family orientated building that has room for you and your friends. Suite is located on ground floor for easy access. Has facility's for washer and dryer. Lots of storage space and recently renovated. There is no point in renting as the payments are less than renting the same type of place. Easily assumable mortgage and is possible to buy with no money down. For more information call 477-1354 after 6 p.m.

Price Reduced
MUST SELL
DEAN HOUSE
1875 LANSDOWNE RD.
One of the most desirable locations in Victoria. Top floor. Large entrance hall. One bedroom plus den. 1½ bathrooms. Glassed-in balcony. All appliances and drapes included plus many extras. $49,900 or appointment to view 384-6425 days, 592-0869 evenings.

CONDOMINIUMS GALORE
I have a number of choice condominiums in Beacon Hill Park area with views of the city and ocean in the 30 to 35 range. Also, a beautiful 3 BR, full basement town-house below $45,000. MLS.
385-7721 Cliff Salmond 477-3626
GARDNER REALTY LTD.

SUPER VIEW
SUNNY AND BRIGHT
Second floor corner suite, concrete and steel building, sauna, indoor swimming pool, games room, guest rooms, party room, workshop, good parking — 2 bedrooms — 2 full bathrooms, 1,400 sq. ft. a beautiful apartment. $74,900. Call "THE MCGREGORS" 384-8001 or 477-3675. Royal Trust.

RENTAL PURCHASE
3 BED TOWNHOUSE
$295. monthly with normal down payment will buy this newly decorated condominium unit. Children welcome. Price $29,950.
BOWDEN REALTY 383-5524

OAK BAY
2-BDRM. — 1½ Bath, 1080 sq. ft., 4th floor, good views, deluxe surroundings. Asking $48,000. Will take home or lot in trade. PETER PRIMGAARD 595-5131. CANADA TRUST, 2252 OAK BAY AVE.

OWNER TAKES LOSS
due to plan change, top location, luxury 2-bedroom condominium. 598-7992.

258 CONDOMINIUMS and TOWNHOUSES

WHY RENT?
PRINCESS MAQUINNA APARTMENTS
830 Esquimalt Rd.
$239 P.I.T.
(8% AHOP)
$405 DOWN
(with $1000 B.C. Grant)
1 BR. $28,100
2 BR. $34,700
2 BR and DEN
$35,600
INCLUDES
Fridge, range, drapes, and legal costs, only 21 units and all the advantages of living in a small condominium.
Open Weekdays
2-5 p.m. and 7-9 p.m.
Saturdays 1-5, Sundays 2-4
BYRON PRICE & ASSOCIATES LTD.
385-2458

265 GARAGES FOR SALE, RENT, WANTED

WANTED IMMEDIATELY LOCKable garage near Rockland area. 598-7609.

WANTED — ENCLOSED SPACE to store 1 or 2 cars. Required as soon as possible. 385-2384.

GARAGE TO RENT OR storage space. High Quadra area. 384-7501.

265 HOUSES WANTED TO BUY

GUARANTEED SALE PRICES, TRADES ACCEPTED. FREE APPRAISAL BY APPRAISER OF YOUR CHOICE IF WE HAVE THE JOB OF SELLING YOUR HOME. BEN GREIG 598-3105 OR IRENE DALZIEL 477-6380, CASTLE PROPERTIES LTD. 386-6164 or 388-6275, pager 564.

HELP!
Gorge area or Marigold. I have the buyer waiting for the right home to come on the Market. If you're thinking of a change, call for a free informal evaluation on your home.
DOUG POWELL
386-2911 388-7642
388-6275 Pager 878
Homefinders, Wall & Redekop

YOUNG COUPLE
Require a two-BR home with full basement, fireplace and fenced barkyard. Home should be in Marigold or Glanford area up to $55,000.
NOW CALL
RANDY SMALL
595-2121 OFF. RES. 477-3834
NATIONAL TRUST CO.

ESSENTIAL
that I find an older type home with at least 2 bedrooms and some seclusion. Value to $55,000. Please call:
479-7668 Mary McGuire 479-1667

J. H. Whittome & Co. Ltd.
Royal Oak Branch

WE WILL BUY
FOR CASH
If your home is suitable for rental and will show a return call the sales supervisor for a quick decision.
386-2911 or 386-2912
Wall and Redekop Realty

CASH FOR
YOUR HOME
Investor will pay cash for any home in any area up to $50,000. Call: GLENN NICHOLLS, 598-7689 or 592-2431, Lansdowne Properties.

URGENTLY REQUIRED IN SOUTH FAIRFIELD. Smaller home priced around $55,000. Will consider south Oak Bay. Call H. HODGSON, 382-3835. L. THOMAS, 478-6058. Douglas Hawkes Ltd., 384-7128.

BUSINESS COUPLE
Require a two or three-bedroom home in a nice area. Strictly an investment. For rental. Up to $55,000 Urgent. IRENE DALZIEL 386-6164 or 477-6380 or 388-6275, pager 564. Castle Prop. Ltd.

SEPTEMBER
Possession. 3-bedrm. home on large lot, up to $70,000. Call LARRY QUAGLIOTTI, 477-7988 or 386-6164. Castle Prop. Ltd.

HAVE A SERVICED ONE-THIRD acre lot with remaining small mortgage, lot as trade for down payment on house. 479-7445.

SOUTH OAK BAY OR CADBORO Bay cottage wanted. Cash or trade my larger Oak Bay home with deep lot. 592-9224.

WANTED, OLDER HOME, ANY condition, will pay cash. Phone 592-1562 any time.

WANTED — OLDER HOME ON large lot, in Oak Bay. 592-1914.

268 LISTINGS WANTED

GUARANTEED SALE PRICES, TRADES ACCEPTED. FREE APPRAISAL BY APPRAISER OF YOUR CHOICE IF WE HAVE THE JOB OF SELLING YOUR HOME. BEN GREIG 598-3105 OR IRENE DALZIEL 477-6380, CASTLE PROPERTIES LTD. 386-6164 or 388-6275, pager 564.

URGENT
Wanted, 2-bedroom duplex.
Metchosin —
Colwood — Langford
LAURIE COMO
388-6454 479-1179
REALSPAN PROPERTIES LTD.

OAK BAY
URGENT!
Needed by end of August — any size or condition for cash buyer. Price to $65,000. Replies strictly confidential.
MARILYN SECORD WOODWARD
386-7521 477-2722
BOORMAN INVESTMENT CO LTD
2045 Cadboro Bay Rd.

270 EXCHANGE REAL ESTATE

WANTED IN UPLANDS OR OAK Bay area, 3-4 bedroom home. Will trade 2 lots and equity in 2 condominiums as down payment. Phone 388-6474 Monday to Friday, 9-4 p.m.

30' MONK CRUISER
Will trade fully-equipped Monk Cruiser, built in 1958 for equivalent value or equity in real estate. Vessel worth $25,000. 479-4594.

WOULD LIKE TO TRADE 2½ ares with house, Mount Douglas area. Fourteen 7,200 sq. ft. lots possible for new house. 658-5133.

WILL TRADE NEW $59,000 35' diesel motor sailer on a view or waterfront land or on a residence. Victoria Press Box 600.

SOUTH OAK BAY OR CADBORO Bay cottage wanted. Cash or trade my larger Oak Bay home with deep lot. 592-9224.

270 EXCHANGE REAL ESTATE

REDUCED PRICE
WANT A NEW HOME
EASY TERMS — OR
TRADES
CONSIDERED
Immediate possession can be yours. Picture yourself in this lovely bright kitchen with built-in dishwasher, ample eating area and lots of beautiful cupboard space. Dining room with bay window and lovely chandelier. Living room with floor-to-ceiling stone fireplace, 2 full 4-pc. bathrooms — one ensuite with large master bedroom plus two additional bedrooms. Lovely plush wall-to wall carpet throughout. Full basement features roughed-in rumpus room with fireplace, plumbed for 3rd bathroom and wired for dryer and plumbed for washer. Exterior features maintenance-free aluminium siding and stucco. Sundeck and carport. School is only 1 block away. University and Racquet Club just a short jog. Bus service is close. Here is an opportunity to move into a new home at a good price — terms or trade are flexible. Call me now to view — B. Lawless at 598-8323. Town & Country Realty, 382-7276.

WANT TO TRADE
A 2- or 3-bedroom house that owners will accept lovely 1-bedroom condominium in trade as down payment. Owners have $10,900 equity on full asking price of $29,900. If you would consider either, all or part of this equity as a down payment on your home please call me and we will discuss the matter further. B. Lawless 598-8323. Town & Country Realty 382-7276.

SELECTION OF CONDOMINIUMS AND TOWNHOUSES FOR EXCHANGE ON SINGLE FAMILY HOMES OR RESIDENTIAL LOT. Call: JACK MEARS at 598-3321. JACK MEARS OAK BAY REALTY LTD.

LET'S TRADE
A small house or lot for a 45 ft. west coast cruiser set up for chartering scuba divers. Can handle 15 under cover. Diesel powered. $30,000.
477-0281 VIVIAN M. ROBERTS
477-0191
The Royal Trust Corporation

SELL OR TRADE
Choice, downtown, CA3 zoned, 60x120 lot between Douglas and Government. Adjoining property also available. Owners will look at all offers, or trade on asking price of $129,000. What have you got? Call Cliff Salmond at Gardner Realty Ltd., 385-7721 or 477-3626.

TRADE MY BOAT
or Condo for home or lot. 30 ft. cabin cruiser, 2-BDRM. Oak Bay condo. Call Peter Primgaard, 595-5131, CANADA TRUST, 2252 OAK BAY AVE.

271 LOTS FOR SALE

DEAN PARK ESTATES
365 Choice acres on the side of Mt. Newton.
Victoria's finest view lots offering a wide variety of sea and Gulf island views are now available from $26,500. Since September over 50 superb home sites have been sold to discerning buyers. However because of the size and quality of this development your chance of finding a lot to suit your very personal need is still excellent.
Comparable to West Vancouver's British Properties — Dean Park Estates offers superb living to those discriminating people who enjoy the beauty of an unspoiled treed environment together with mountainous and scenic sea views.
All services are underground and controls over development are there for your financial and environmental protection.
WE HAVE SEVERAL BEAUTIFUL NEW HOMES FOR SALE IN DEAN PARK AND THESE WILL BE OPEN TO VIEW UNTIL 9:00 P.M. DAILY.
From Victoria via the Pat Bay Highway, turn left on McTavish and left on East Saanich.
Salesman on duty every day to 6 p.m.
FOR further information and special appointments to view, call—
SALES OFFICE
OR
656-7041
HERB SMITH
Pager 880
388-6275
Park Pacific Investments 383-4124

Park Pacific

GORDON HEAD
FOURTEEN
SINGLE-FAMILY
LOTS
Builder and private inspection invited. Follow Gordon Head Road to Edgelow Street and to the "Sandell Place" sign on the North side of Edgelow. Development backs on to a dedicated park and is close to schools and recreational facilities. Lots are fully serviced and ready for building permits. Direct from developer. No commissions payable and no listbacks required. Realistically priced from 28,000. Mr. Sinclair 384-8404 or 477-9370.
ENGINEERED HOMES LTD.
120 — 645 FORT ST.

NOW REDUCED
TO $33,500
2.91 ACRES
180 DEGREE
SEA VIEW
This exciting property has been reduced for quick sale and at this price should sell quickly. Located near Kemp Lake Road you will find the 180 degree view over Juan de Fuca Straits hard to duplicate anywhere. For the fisherman, Retired, or the young at heart. Hydro and piped water available. MLS 26427. For plot plan and further information, please phone
"ARMAY" ARMSTRONG
388-4271 479-2855
J.H. WHITTOME CO., LTD.

NEW SUBDIVISION
North Saanich District. All parcels are 7 acres, wells drilled and approved. Terms. For information call:
477-2330 or 385-5764
479-4686

Rural Subdivision
Choice lots in a treed area in Sooke. Ranging from 10,000 to 15,000 sq. ft. Priced from $12,500, easy terms aavailable.
386-7771 PETER MASON 477-5318
MOODY AND MASON REALTY

$25,000
Arlene Place (off MacKenzie and Carey) underground services, terms.
656-3730

FOR SALE BY OWNER. ½ ACRE serviced building lot on Meadowland Drive, near border of Saanich and Central Saanich. Among new homes. Phone after 6 p.m., 477-6041.

DEEP COVE, ½-ACRE ON Chalet Road. Treed, Drilled Well, Cove View, $29,700.00 Call collect 112-732-9881.

GOLDSTREAM PARK
5 building lots, Sooke Lake Road, no duplexes, price $26,000. Phone 478-6444.

271 LOTS FOR SALE

Lorenzen REALTY LTD.
50 Bastion Sq. Bus. 383-4151

ARDMORE
.75 ACRE
Wooded and beautiful, good water supply, 119 ft. on Ardmore Dr. 100 ft. on Braemore Dr., so close to beach, golf courses and park, could have seaviews from a house built in this area of fine homes. Just $36,900.00. GARY LORENZEN, 652-1038 or 383-4151.

Inlet Drive
Waterfront
Quiet cul de sac, close to Sandy Beach near Mill Bay, gorgeous views over the Saanich Peninsula and Islands, warm, clean pebble beach, good fishing. Lot has good water supply and magnificent trees. Price $49,000.00. GRAY LORENZEN, 652-1038 or 383 4151.

WATERFRONT
PORTAGE INLET
Approximately 50x180, asking $34,900. Easy terms.
388-4434 EVAN WILLIAMS 479-8049

GLANFORD
CORNER LOT
$24,500
Fully-serviced building lot approximately 50x138. Priced to sell, located at the corner of Margaret and Glanford just north of McKenzie. MLS.
388-4434 RICK KINNIS 477-9394

CHOICE LOTS
Next to University in new Dawnview Subdivision. Houses built there are in the 70,000 to 100,000 range. Some treed lots with sea glimpses. Priced from $28,500. MLS
388-4434 LEO PIGERT 598-1975
388-4434 EVAN WILLIAMS 479-8049
WESTMONT REALTY (1977) Ltd.
920 Hillside 388-4424

HOLLYHILL
Off Lexington Ave., lots 1 and 2. Two fine lots in a prestige area of fine homes. All underground utilities. Take your pick at $38,000 each. ML.
384-8124 MR. GREENE 385-0795
PEMBERTON HOLMES LTD.
1000 Government Street

5-Acre Ranchettes
IN SAANICH
Ready to Build On
7 lots to choose from
$56,000-$73,000
COASTLAND ESTATES
479-2150 479-9486

PRIME METCHOSIN
WITH VIEWS
2.2 ACRES off Pears Rd. with gorgeous views of ocean and surrounding area. Piped water available. This is one of the last prime properties in this area. MLS. Call:
CURT SHUBROOK
386-2911 477-4586
Homefinders, Wall & Redewop

1¼ ACRES
SEAVIEW
Located 4½ miles beyond Sooke on West Coast Rd. Excellent views of Straits and Olympics. 125' of road frontage. On piped water. Asking $27,500. Contact BILL KOZAK at 388-6275, pager 2880 or 386-6164, CASTLE PROPERTIES LTD.

BRENTWOOD BAY
10% DOWN
EASY TERMS
Select one of these large fully serviced treed lots for your dream home, price from $26,000.
652-1141 AL VICKERS 652-2257
SEABOARD PROPERTIES LTD.

TIRED OF LOOKING FOR YOUR DREAM HOME?
Why not buy one of these lots on McRae Ave. and build the home you really want. These lots are in a small subdivision and selling fast, prices from $28,900. Call me for prospectus and plans. CONNIE WEYLER at 386-6164 anytime. Castle Properties.

$28,500
Over one third Acre fully serviced lot on the penninsula in a controlled development. Call:
MURRAY LAWSON
388-6275 Pager 2478
OR
Park Pacific Inv. 383-4124

FLORENCE LAKE
AREA
Lovely high-treed lot. Approx. 19,000 sq. ft. located on a dead-end street. Well is in and perc done. Asking $27,900. MLS 26052 Call:
CURT SHUBROOK
477-4586 386-2911
Homefinders, Wall & Redekop

10 ACRE VIEW LOTS
CENTRAL SAANICH
$69,900
TERMS AVAILABLE
Please call RICK HAWKES, Douglas Hawkes Ltd., 384-7128, residence 477-9689.

GORDON HEAD
FULLY SERVICED
Near UVic — ready to build. Easy terms, 3 lots left, make us an offer on asking price $29,000. Call B. Lawless, 598-8323 or T. & C. Realty, 382-7276.

GORDON HEAD
Large, Beautiful serviced lot on lovely quiet crescent. Cleared and ready to build on. Some sea views. Approx. 17,000 sq. ft. Asking $36,900 offers. ML
MRS. WEBB 477-3095, 385-2481
Swinerton's Realty World

BUILDING LOT
Sooke — Large building lot in Broome Hill subdivision. 75' frontage, 220 deep. Backs onto parkland. For information call:
477-0191 GALE CHRISTENSON
477-7047
The Royal Trust Corporation

STEAL US!
8 lots, Gordon Head, some views. $27,500.
RICK KALLSTROM 386-0751
DENNIS DALE 384-1566
Canada Trust 595-5171

BRENTWOOD BUILDING LOTS
3 adjacent building lots, fully underground service in cul-de-sac near Brentwood Village. By owner, reduced to $25,000. Vendor will finance. 595-6319.

QUALICUM - CORNER LOT, 84x120, 3 blocks from village office, water, sewer, gently sloping to street. $13,500. 652-5810, Victoria or 753-0588, Nanaimo. Evenings only.

SHAWNIGAN LAKE
2 Treed lots — West Area. $10,600 and $11,500.
BOB CARTER, 385-2481, 598-6142
Swinerton's Realty World.

GORDON HEAD
Edgemont Rd. 2 lots, 60 x 125. Builders terms. Fully serviced. Open to offers. 477-3490.

OVER 19,000 SQ. FT. MILL BAY water view lots for house or mobile home. Septic field and water in. $22,500. 658-5133.

FULLY SERVICED EASY TO build lot, 974 Clarke Rd., Brentwood Bay. 652-1424.

TREED LOTS GORDON HEAD near school and bus, 477-4191, 477-5015.

7 BRENTWOOD LOTS FOR SALE, treed cul-de-sac, $24,000 and up. 652-2710, 652-2910.

BY OWNER, NORTH SAANICH Area, 7/10 of acre. Beautiful sea views. Close to all amenities. 656-1049.

LARGE LOT OCATED IN NEW Mill Hill Road subdivision off Selwynn Road, situated on a cul-de-sac. Offers on $28,500. 478-5224.

ESQUIMALT LOTS ON TREE-bank Rd. Ready for building. Direct from developer. 477-4674.

GORDON HEAD, NEAR BEACH, 3 large lots, 4525 Seawood Terrace. 477-2075.

GORDON HEAD LOT FOR SALE. Excellent location. Asking $32,000. Open to offers. Phone 384-0154.

271 LOTS FOR SALE

ARDMORE
ESTATES
"ITS IN YOUR DRIVING RANGE"
Exclusive 1 acre estates in this choice residential location. 26 acres of park-like property bordering the Ardmore Golf Course. Probably the last development of its kind on the lower Island. Full underground services including proven wells on every lot. See it this weekend.
OPEN MON.-FRI.
5-9 P.M.
OPEN ALL WEEKEND
Priced from $36,500 with bank financing available.
Off West Saanich Rd.
to Bradley Dyne Rd.
Henderson Realty
385-9741

½ ACRE TREED LEVEL LOT, Brownley Crescent, central Saanich. $32,000. 478-6033.

DESIRABLE SECLUDED TREED view, 2.26 acres, 9-mile circle. 478-3030.

SOOKE. PARTIAULY TREED spacious properties. 2 to 3 acres. 642-5508.

1-3 ACRE FULLY SERVICED lot. $14,000. Shawnigan Lake. 478-1134, 478-3787.

273 PROPERTY FOR SALE

NEW SUBDIVISION
North Saanich District. All parcels are 7 acres, wells drilled and approved, terms, or information call:
477-2330 or 385-5764
479-4686

CANADIAN COUNTRY PROPERTIES. Our 62nd year. Free catalogue. Tax Sale Service, Suite 404-VC, 85 Bloor Street East, Toronto, Ontario, M4W 1B5.

13½ ACRES IN GOLDSTREAM on Finlayson Arm Road. 385-3811.

280 ACREAGE FOR SALE AND WANTED

Make an offer
On this beautiful ½ ac. lot, Ships Point, Fanny Bay. Beautifully treed — one block from beach and oyster beds. Power, light and water on edge of lot, surfaced roads, close to Nanaimo and Courtenay. Asking $

285 UP-ISLAND PROPERTIES

Century 21
MILLER-WARDER LTD.
52 Cavan St., Nanaimo
112-753-1157

QUALICUM AREA
HALF-ACRE LOTS
$6,800-$9,900
Here is your chance to invest in some real nice property. Use in summer to park your trailer and use for retirement after. For map and info., call HANK VAN ROSSUM Collect, at 753-1157 or eves., weekends, 754-5473.

SECLUDED WATERFRONT ESTATE
LOCATED 25 miles south of Nanaimo.
PROPERTY 4.51 Parklike acres with 630' of waterfrontage, 500 yd. par 39-hole golf course.
ACCESS. Private country lane, winding through first growth arbutus, cedar, oak, fir and maple trees.
RESIDENCE, Over 3800' of living area in a ranch-style home, featuring a 28x16 living room with floor-to-ceiling natural stone fireplace, 12' ceiling with exposed beams. List of features on request.
PRICE $190,000.
Call DON GORDON Collect at 753-1157 or eves. 754-6065.

WATERFRONT LOT
Ladysmith-Yellow Point area. Fully serviced lot — sheltered bay. Watch the sunset, swim or fish in your front yard. Asking $55000 — interested? Call GEORGE NASH Collect at 753-1157 or eves. 753-1095.

OWN FIVE ACRES
BEAT THE ENERGY CRISIS
PRICED FROM
$29,500 to $35,000
Be independent, for only $3,500 down and balance on generous terms, you can purchase five acres of beautifully treed, seaview property, located only ten minutes north of Nanaimo, overlooking Nanoose Bay. For the best investment you could ever make, call a salesman, collect at 753-1157 or eves. 753-7978.

WILDERNESS
With 2800 ft. of waterfront on Farewell Harbour, a safe anchorage this 25 acre Berry Island property, a few miles from Alert Bay and Beaver Cove has a partially furnished cottage of 100 sq. ft. with running water, generator and radio telephone. $85,000. Adjacent unimproved 25 acres with 1000 ft. waterfront on beautiful Indian Channel also for sale. All remaining property on the Island is Crown Land. Call me for details. MLS.
GILES PERODEAU 656-4525
PEMBERTON HOLMES LTD.
1000 Government St. 384-8124
384-8124

COWICHAN RIVERFRONT
A nicely treed half-acre country lot with over 150 foot frontage on the beautiful Cowichan River. In an area of small hobby farms about 10 minutes drive from Duncan. $19,900.
384-8124 G. PERODEAU 656-4525
PEMBERTON, HOLMES LTD.
1000 Government Street

6 ACRES
WATERFRONT
$175,000
Beautiful lakefront and gracious 4,000 sq. ft. home with 4 bedrooms, living room 25x16 with rock fireplace, dining room 14x12, den with fireplace, kitchen 23x12 with built-in appliances, sun room 24x15, master bedroom 21x17. Large picture windows with view of lake, meadows and mountains. The owners have done a beautiful job of landscaping around the house with lush green lawns and many flowering perennial shrubs and fruit trees bordering the semi-circular driveway. Mother Nature has done a magnificent job on the rest of the property. There are two small cottages on the property (out of sight of the house) presently rented. A small stable with two stalls and hay room. Subdivision potential with water and sewer at road. Just call DAVE MARSHALL 386-2955 or 384-8913 CENTURY 21 Mayfair Realty.

QUALICUM BAY AREA
Recreational and residential lots for as little as $149 down and $149 monthly. Excellent selection now available.
NILE CREEK — 15 RIVERFRONT lots — ½ to one acre sizes — lovely flat treed land — close to ocean and beaches — priced from $18,000 — with TWO-YEAR GUARANTEE that purchaser can trade lot back for original purchase price.
MYSTERY BEACH — Over 20 beautifully treed ½ acre lots — across the road from over 2,000 foot oceanfront park for boating, fishing, swimming, etc. Rural setting only 12 miles from shopping, etc. Priced from $14,900.
For information contact Dave McLaughlin at Nanaimo Realty Co. Ltd., Box 518, Nanaimo, B.C. at 754-2311 or Eves. 753-5847 collect.

A WAY OF LIFE
"One of a kind" is this country estate near Qualicum Falls Park. In a secluded rural setting, 2 creeks flow through the (appr.) 8 cleared acres, the balance (total is 24.05) is 2nd growth timber. The main residence is a colonial home with room for a large family or even group consideration. Extras are a caretaker's cottage, barn and access to a terrific recreational area which offers fine fishing, hunting, skiing — mostly a special way of life. Request for immediate sale has forced the price to an imcredible
$105,000
Exclusive With
MICHAEL BURR
david burr ltd.
655 Fort St. 384-9335, 598-2079
658-5978.

Vancouver Island
LAND SALE
$160 Down
$160 Monthly
Fully serviced treed building lots located ½ mile to ocean, view of mainland mountains. Close to schools and on Nanaimo bus route. Invest now, retire later. For details phone or write Peter Kloosterboer personally at Nanaimo Realty Co. Ltd., Box 518, Nanaimo, B.C. at 754-2311 or Eves. 758-7771 collect.

ARTIST, WRITER, MUSICIAN, OR ?
Unique 2-bedroom cedar chalet nestled among Arbutus, Oak, and Fir on a rocky slope overlooking Cowichan Bay. Designed with decks and large window area to take advantage of the sunny southern exposure. 2.03 acres, mostly in natural state with beautiful rock gardens and a greenhouse close to the house. $59,500.
To view, please phone Paul Osborne, 746-6161 eves. 746-5329. J. H. WHITTOME & CO., LIMITED, Duncan, B.C.

CROFTON
1½ yrs. new, 3 bedrooms, full basement, 1½ baths, large lot. Only $45,000.00. Low down payment. Call:
Pager No. 950 388-6275
Gordon B. MacDonald
J. D. BOSDET LTD.
CENTURY 21

DOLPHIN BEACH ESTATES
Unique sites for summer or retirement home. 4 miles scenic waterfront, marina, centrally located. Interior lots from $11,500 — waterfront from $42,500, sizes ½ to 1½ acres, located on Nanoose Peninsula between Parksville and Nanaimo.
BEACH REAL ESTATE LTD.
468-7628 752-6550

BELIEVE IT!
IT'S TRUE!
Direct from builder, $27,900. two-bedroom townhouses, very suitable for retiring. Open House, Saturday and Sunday, 12-5 at 309 Moilliet Street, PARKSVILLE, 534-4551, collect.

SALTAIR BY OWNER
MAGNIFICENT SEAVIEW
Across street from ocean, solid cedar construction with beam ceilings throughout, 3 bedrooms, sundeck, full basement. Beautifully landscaped, with mature trees, secluded yard. $57,000. 112-245-8036.

TRADE OR SELL, 2 BEDROOM Parksville townhouse, clear title, valued $29,900, for condo unit Victoria area. P.O. Box 1618 Parksville, 112-248-5462.

285 UP-ISLAND PROPERTIES

CROFTON
1½ yrs., new, 3 bedrooms, full basement, 1½ baths, large lot. Only $45,000.00. Low down payment. Call:
388-4455 388-6275 Pager 950
Gordon B. MacDonald
J. D. BOSDET LTD.
CENTURY 21

290 FARMS FOR SALE AND WANTED

BROWN BROS. on LANSHARD
"People Helping People"

HAPPY VALLEY
3.6 acres, an attractive 4-bedrm. home, 30'x30' concrete block workshop with 220 wiring, a barn, greenhouse and hay shed. The house has W-W carpet throughout, modern family kitchen and separate dining and living room. Asking $110,000. MLS No. 25894.
JOE RICKARD 656-1628
or 385-8771 (anytime)

PRIVATE BY OWNER. 12-ACRE farm, Oldfield Road. 1300 square feet ranch-style home with walk-in hydrotherapy pool and 16'x32' indoor pool. One large heated workshop, 3 barns, 1 with drive-in hay loft and stalls or loafing underneath. Property is completely fenced and cross fenced with year-round creeks. Fields are under irrigation from a spring-fed lake which is stocked with rainbow trout. Riding trails through park-like timber area. Full price, $210,000. Phone days at 652-3957 or evenings, 652-2291.

SMALL FARM
If you ever wished to own a farm here is one of 20 acres in the Cobble Hill area that is well established with barns, other bldgs., water system and good well, plus an attractive 3 BR. farmhouse. Owners are moving to interior and thus ready to consider terms. Open to offers on price of $149,500. View by Appt. Wilfred Davis 479-1657 or 655-8884.

J. H. Whittome & Co. Ltd.,
Royal Oak Branch

6 MILES
To downtown Victoria. A 14 acre farm complete with large Spanish hacienda house, large barn, your own water supply, chicken coops and many other necessary features. THIS property is located on the Saanich Peninsula. Could be used as a horse farm. $230,000. Call:
LARRY LINEHAM
595-2121 OFF. RES. 595-0134
NATIONAL TRUST CO. LTD.

2 ACRE LOT
For sale in Saanich. Close to Observatory, only $40,000. Firm. Call:
LARRY LINEHAM
595-2121 OFF. RES. 595-0134
NATIONAL TRUST CO.

293 GULF ISLAND PROPERTIES

MAYNE ISLAND
Situated at Georgina Point on ½ acre, with 230 ft. seafrontage and unobstructed views. An exquisite 1500 sq. ft. residence of 2 bedrooms, 2 baths, living room with large sandstone fireplace, dining room, kitchen and utility with all appliances. A steal at $80,000.

THETIS ISLAND
Situated at Sunrise Point on 3 acres with 450 ft. seafrontage and unobstructed views. An exceptional 2100 sq. ft. residence of 2 bedrooms, 2 baths, living room with large rock fireplace, dining room, family room, kitchen and utility with all appliances. Double garage and greenhouse. Yours for $165,000.
H. W. DICKIE LIMITED
70 Government Street,
Duncan, B.C. V9L 1A1
Phone 746-5171

1.94 to 2.34
ACRES, $22,000 ea.
I have 3 acreages ready for building on Saltspring Island. Beautifully treed. Meadows, wildflowers and a creek across the back. Well and power in. School bus for the kids. Shopping 4 miles away for Mom. Why not live where the trees are tall and the air is pure. As low as $2,000 Downpayment. Call me now, they won't last. MLS.
385-7721 Kent MacLeod 595-4273
GARDNER REALTY LTD.

ON SALT SPRING ISLAND
5 AND 6 ACRE CHOICE LOTS — FIRST TIME OFFERED! Near Beaver Pt. Some with excellent seaviews and good growing soil. Sunny Southern slope. Very Private and parklike. From $28,000 each. For further info. please phone Dale Neilson 537-5161, PEMBERTON, HOLMES LTD., Box 929, Ganges, B.C.

RETREAT NORTH PENDER
OWN HALF ACRE FOR $9,500. S.T. installed, water and hydro available, rough cabin 36'x26'. ESTATE SALE. Call: JOHN JENKINS at 598-3321 or 598-5767 (Res.).

SALTSPRING SECLUSION
Sparkling 2 bedroom home on private beach access near Ganges. 1.5 acres, outbuildings. Lots of trees. A true mini-farm. Call Graham Ireland. Res. 595-8845 or CITY BROKERAGE, 386-3547.

MUST SELL, BEAUTIFUL WATERFRONT lot, southern exposure, low bank, level site, excellent swimming, fishing and view. Near Nanaimo and Gabriola Island, $27,000. 112-929-1096.

SATURNA ISLAND — .85 ACRE of cliff front on East Point. Victoria Press, Box 521.

MAYNE ISLAND SEMI-WATERFRONT. Fantastic view. 2-bedroom cottage. 592-9860.

294 MAINLAND AND OUT OF PROVINCE PROPERTIES

AMERICAN SAN JUANS
¾ acre wooded lots at Roche Harbor Air Strip. Water and power available. Short walk to complete resort facilities — boat moorage, restaurant, bar, swimming pool, tennis courts. From $6,500 to $8,500. Victoria Press, Box 567, or call 206-325-1602.

BY OWNER 2½ ACRES MOUNTAIN view sub-dividable. 2240 sq. ft. finished basement with unique rec. room, 2 fireplaces, 18' Alcan Pool trees for privacy, 4 stall barn, only 5 minutes from town. Langley 534-6638.

160 ACRE HOBBY FARM near Prince George. New 3-bedroom log home, guest cabin and barns. 7 acres clear. Good well. $66,000. Write Bill Duggan, R.R. No. 3, Prince George, B.C. V2N 2J1.

WEST VANCOUVER, BRITISH Properties sale, executive home. Owner moving to Victoria. $155,000. 479-1435.

NOTICE TO CONTRACTORS
SEALED TENDERS will be received by the undersigned up to 4:00 p.m., D.S.T. on August 2, 1977, for the supply and installation of:
No. 77-048 - CARPETING, SHEET VINYL and RUBBER BASE IN various schools and areas.
Plans and specifications are available to flooring contractors on or after July 18th, 1977 at the Construction and Maintenance Department, School District No. 61, (Greater Victoria), 3128 Foul Bay Road, Victoria, B.C.
A deposit of $10.00 is required which will be refunded upon return of plans and specifications in good condition within seven days of notification to all tenderers.
Tenders must be made subject to the conditions of tender and submitted on the forms provided, sealed in the envelope supplied and delivered to the Purchasing Division of the Greater Victoria School Board.
No tender will be considered which stipulates any qualifying clauses and the lowest or any tender will not necessarily be accepted.
R. CANTELON
Purchasing Coordinator,
Board of School Trustees of
School District No. 61
(Greater Victoria),
3128 Foul Bay Road,
Victoria, B.C.

Deaths and funerals

305 DEATHS and FUNERALS

DAVEY—On July 15th, 1977, Isabella Ann Davey of Victoria, B.C. in her 90th year. Survived by a niece, Mrs. Cynthia Cundy, Caterham England.
Memorial service Sunday, July 17th, 1977 at 3 P.M. in the chapel of First Memorial Services, 4725 Falaise Dr., Reverend R. A. Sansom officiating. Cremation. In lieu of flowers donations to the Salvation Army would be appreciated. Arrangements through the Memorial Society of B.C. and FIRST MEMORIAL SERVICES LTD.

HAMMOND—At the residence, 2723 Foul Bay Road on July 16th, 1977, Mrs. Ivy May Amelia Hammond, in her 86th year. Predeceased by her husband George Lester Hammond in 1963, she leaves 3 daughters, Phyllis Dooks of Maple Creek Sask., Iris Downing of Belleville, Ont., Georgina Joyce of Toronto, Ont., 3 sons Rex, Bruce G. of Victoria and Lloyd G. Hammond of Winnipeg, 15 grandchildren, 6 great grandchildren.
Funeral services will be held on Tuesday, July 19th at 11 A.M. in Hayward's Thomson and Irving Funeral Chapel 1625 Quadra Street at Balmoral. Interment in the Royal Oak Burial Park.

HANNEBERRY—On July 14th, 1977 in Victoria, B.C., Mrs. Marion Winnifred Hanneberry, aged 80 years, late of 2251 Cadboro Bay Road. She leaves her loving husband Daniel, a brother Raymond McMurray of Lancaster N.B., 2 sisters Claire Martin of St. John N.B., Mary McMurray of Buffalo, New York, a niece Mrs. Liddell of Tumwater, Wash.
Funeral services will be held on Monday, July 18th at 11 A.M. in Hayward's Thomson and Irving Funeral Chapel, 1625 Quadra Street at Balmoral Road. Cremation.

HUGHES — Suddenly, in Victoria, B.C., on July 14, 1977, Mr. Robert Charles Hughes, aged 55 years; born in Nanaimo, B.C. and a resident of Sooke for the past 25 years, late residence, 6764 Sooke Rd. He leaves his loving wife, Vida, at home; son, Richard Sooke and Glenda, Corrinne, Sooke and Glenda, Campbell River, B.C.; five grandchildren; his father, Mr. Frank Hughes; brothers, Bill and Frank, Victoria, B.C.; sister, Mrs. J. (Thelma) Norris, Ladysmith, B.C.; nieces and nephews.
Service in the Sands Chapel of Heather, Colwood, B.C., on Tuesday, July 19, 1977, at 11:00 a.m. Interment at Hatley Memorial Gardens.
SANDS — COLWOOD

LOU-POY — On July 12, 1977, Nancy Marjorie of Victoria, B.C. She was born April 8, 1939, and is survived by her parents, Alice and Harry, and her brother, Ronald.
Private Family Service was held July 14, 1977. Flowers are gratefully declined. Arrangements by FIRST MEMORIAL SERVICES LTD.

MATTISON—In Victoria, B.C. on July 16th, 1977, Susan Marie Mattison, age 15 years, born in Victoria, B.C. She leaves her loving parents, Mr. and Mrs. William P. Mattison, her brother, Billy and sister, Elizabeth, 3421 Bonair Place; grandmothers, Mrs. L. Mattison and Mrs. E. McKay, Victoria, B.C.; aunts and uncles, Bill and Shirley Borden, Vista, Calif., Mary and Jim Tuckwell, Escondido, Calif., Don McKay, Victoria, B.C., and Eunice and Noel Dodwell, Sydney, Australia.
Service in the Sands Mortuary Limited, "Chapel of Chimes" on Wednesday, July 20th, 1977, at 1:00 p.m. Rev. Geoffrey G. Smith officiating. Interment at Hatley Memorial Gardens.
SANDS — VICTORIA

MOFFETT—Suddenly on July 15th, Thomas Moffett, of 2724 Thompson Avenue. He is survived by his loving wife, Vera; two daughters, Mrs. W. (Edna) Lucoe and Mrs. Barry (Dianna) Bickford, both of Victoria; a sister, Norah Moffet of England, 7 grandchildren. Mr. Moffett was a member of the Marine Institute.
Private service will be held on Tuesday, July 19th in Hayward's Thomson and Irving Chapel. Cremation. Flowers gratefully declined.

WOOD — In hospital on July 15th, Mrs. Mabel Wood, of 2141 Windsor Road. She is survived by her loving husband, Robert; a daughter, Miss Mabel Wood of Victoria; two sons, Robert Wood of Victoria and Major George G. Wood, of Barrie, Ontario; 7 grandchildren, 9 great grandchildren. She was a member of the Order of Eastern Star Esquimalt Chapter No. 41; a member of the Amaranth Coronation Chapter No. 6; St. John Ambulance retired group and the Auxiliary and a long time member of the A.C.W.
Funeral service will be held from St. Matthias Church on Tuesday, July 19th at 1:30 p.m. Rev. W. E. Greenhalgh officiating followed by interment in Hatley Memorial Gardens. In lieu of flowers, donations may be made to a favorite charity. Hayward's Thomson and Irving, Directors.

309 IN MEMORIAM

BURKE — In loving memory of my dear Mom, Cecelia J., who left us on July 18, 1971 (Halifax). "Loved and missed so very much."
Remembered forever, Edith, Jerry, Stan and children.

McLEOD — In loving memory of a dear Father and Grandfather and Greatgrandfather, Robert Allen McLeod, deceased July 18, 1976. Inserted by daughter and son-in-law Mr. and Mrs. Robert Lockyer, sons, David, Ron, Garry and Danny, and daughter Anna of Victoria, and Great Grandchild Corina May Lockyer of Smithers, B.C.

MILLER — In loving memory of a dear sister Mabel Marie who passed away July 18, 1976. "The memory of the just is blessed."

THEY SHALL GROW NOT OLD AS WE WHO ARE LEFT GROW OLD, AGE SHALL NOT WEARY THEM, NOR THE YEAR'S CONDEMN, AT THE GOING DOWN OF THE SUN, AND IN THE MORNING, WE WILL REMEMBER THEM.
WITH GRATITUDE, SANDS

310 FUNERAL DIRECTORS

Sands
SEVEN CHAPELS
SERVING
VANCOUVER ISLAND
Sensible Prices
Dedicated Service
For Information In
Victoria Phone
388-5155

MEMBER BY INVITATION
NSM NATIONAL SELECTED MORTICIANS
SINCE 1882
VICTORIA, 388-5155
SIDNEY, 656-2932
COLWOOD, 478-3821
NANAIMO, 753-2032
DUNCAN, 746-5212
LADYSMITH, 245-2331
Removal And
Service Arrangement
Covering Vancouver Island
A Division of Sands

CUNNINGHAM
FUNERAL CHAPEL
1155 FORT STREET
Phone 384-5512 or 384-8626
Offering dignified moderate service for all. Geo. S. Cunningham, owner, manager.

FIRST MEMORIAL SERVICES
Serving the Public and Exclusive Undertakers for the Memorial Society of B.C. 658-5244.

310 FUNERAL DIRECTORS

McCall's
MONDAY
ORCHARD, Mr. Wilfrid J. C.
1:00 p.m.—FLORAL CHAPEL
TUESDAY
BENSON, Mrs. Mary
PRIVATE SERVICE
TO BE ANNOUNCED
STOWE, Mrs. Annie
TODD, Mrs. Hilda
McCALL BROS.
Floral Funeral Chapels
385-4465

INTERNATIONAL FLIGHT CARE
Specializing in
forwarding to or from
anywhere
WORLD WIDE FUNERAL
INFORMATION SERVICE
call collect (604) 388-5155
or cable
"Mortuary Victoria"
A Division of Sands

Hayward's (B.C. Funeral Co.)
Thomson & Irving
Funeral Chapels
1625 Quadra St.
386-3505

311 MONUMENTALS

MORTIMER'S
MONUMENTAL WORKS
New MODERN Location
709 KINGS RD. at Douglas
100 years of service to
Vancouver Island and the Islands
383-6421

STEWART MONUMENTAL
Works Ltd.
ESTABLISHED 1896
Marble fireplace and tabletops
1403 May St. 384-3452
Memorial of Distinction

313 MISCELLANEOUS

IN MEMORIAM DONATIONS
to be used exclusively for
CANCER RESEARCH
should be directed to
CANADIAN CANCER SOCIETY
857 Caledonia Ave., Victoria

ASHES SCATTERED AT SEA with dignity. Mourners welcome on Yacht. Victoria Press Box 459.

SELL IT
FAST
THROUGH
CLASSIFIED

KILSHAWS
1115 FORT ST.
Clearance of
3 ESTATES
of
FINE
FURNISHINGS
FRIDAY AT 7 P.M.
Modern Suites
Secretaire
China Cabinets
Mason & Risch
PIANO
Single
Hide-a-bed
Desks — Singer
Sewing Machines
6 Double beds
with BS & M
Teak
DINING SUITE
RUGS — FRIGS
5 RANGES
OVER 350 LOTS
For your inspection
at
KILSHAWS
AUCTIONEERS
1115 FORT ST.
384-6441

THE CORPORATION OF THE DISTRICT OF SAANICH
QUOTATION No. 115/77
INSTALLATION OF
80 K.W. STAND-BY GENERATOR
Quotations are invited for the installation of an 80 K.W. Stand-by Generator in the Police/Fire Building at 760 Vernon Avenue.
Quotation No. 115/77
Installation of 80 K.W. Stand-by Generator.
Quotation forms, Specifications and Drawings may be obtained from the office of the undersigned.
Lowest or any tender not necessarily accepted.
(Mrs.) E. Bowering,
Purchasing Agent,
Corp. District of Saanich,
770 Vernon Avenue,
Victoria, B.C.

SCHOOL DISTRICT No. 62 (SOOKE)
SCHOOL BUS CONTRACT
Tenders are invited for transporting children from their homes to Dogwood School for the Retarded and other schools as determined, commencing September 6, 1977. A vehicle with a minimum capacity of 15 student passengers is required, approximately 40 miles daily. Route will be determined by School District. The lowest, or any tender, not necessarily accepted.
Specifications may be obtained from:
Miss M. P. Rudge,
Secretary-Treasurer,
School District No. 62
(Sooke),
2227 Sooke Road,
Victoria, B.C.
V9B 1W9.
Closing date of tenders 4 p.m., July 29, 1977.

NOTICE OF APPLICATION FOR CHANGE OF NAME
NOTICE is hereby given that an application will be made to the Director of Vital Statistics for a change of name, pursuant to the provisions of the "Change of Name Act," by me: — Wallace Larry Taylor of No. 214-1530 Church Ave. in Victoria, in the Province of British Columbia, as follows: To change my name from Wallace Larry Taylor to Wallace Larry Watson. My wife's name from Karen-Alecia Taylor to Karen-Alecia Watson.
Dated this 15 day of July, A.D. 1977.
Wallace L. Taylor

LUNDS
926 FORT ST.
EXPENSIVE
FURNISHINGS
BY AUCTION
TUES. 7 P.M.
"HAMMOND" ORGAN
8 months old
Cost $1250
"EDWARDIAN"
Walnut Mirrored Back
PUMP ORGAN
NEARLY NEW
CHESTERFIELD SUITES
"DEILCRAFT"
WALNUT END TABLES
COFFEE & LAMP TABLES
BALANCED ROCKER
"VIKING"
PORT. COLOUR T.V.
(Approx. 4 months)
TABLE LAMPS-PRINTS
SET OF FOUR
VICTORIAN REPRO.
CHAIRS
PERIOD STYLE
LOVE SEAT
HIDE-A-BED
DINETTE SUITES
OAK OFFICE DESKS
BEDROOM FURNISHINGS
TWIN BEDS
REFRIGERATOR-RANGE
'HITACHI'
APART. WASHER
'ACORN' FIREPLACE
AS NEW
ROTARY MOWER
30 LOTS
MISC. COINS
LUNDS AUCTIONEERS & APPRAISERS PHONE 386-3308

Invitation to Tender
CITY OF NANAIMO
SOMERSET VILLAGE SANITARY SEWERS
CONTRACT 2
Sealed tenders marked "Tender for City of Nanaimo, Somerset Village Sanitary Sewers, Contract 2" will be received at the office of the Executive Officer up to 2:00-p.m. local time, Friday, August 5, 1977.
The work involves the supply and installation of a sewage collection system involving approximately 220 feet of 6-inch diameter and 10,750 feet of 8-inch diameter gravity sewers, manholes and approximately 145 service connections.
Contract Documents may be examined at the Nanaimo, Victoria and Vancouver offices of AESL and also in Vancouver at the Amalgamated Construction Association of B.C. in Burnaby at the Construction Plan Services, in Victoria at the Amalgamated Construction Association of B.C. and in Nanaimo at the Nanaimo Construction Association.
Contract Documents will be available for pickup by interested general contractors at the offices of Associated Engineering Services Ltd., 1722 Bowen Road, Nanaimo, B.C., V9S 1G9, No. 1116-1175 Douglas Street, Victoria, B.C. V8W 2E7, and 1661 West 8th Avenue, Vancouver, B.C. V6J 1V1 on or after Wednesday, July 20, 1977 upon deposit of $25 per set.
Tenders must be accompanied by the specified Bid Bond payable to City of Nanaimo.
The lowest or any tender will not necessarily be accepted.
H. Nicholson
Executive Officer
City Hall
455 Wallace Street
NANAIMO, B.C.
July 16, 1977
ASSOCIATED ENGINEERING SERVICES LTD. AESL

Boaters Obey Rules Says RCMP

A boating safety awareness program was launched by RCMP in Colwood over the weekend and Cpl. Wayne Dew, head of the detachment's crime prevention unit, is pleased with the results.
Dew said today about 150 boaters were stopped at roadside checkpoints set up near the four marinas in the Colwood RCMP precinct. In the vast majority of cases boaters were found to be complying with motor vehicle and small boat regulations, he said.
The most common infraction involving about 20 per cent of all those stopped was failure to have trailers put through the testing station.
No tickets were issued — only warning notices.
The checks will be continued throughout summer ending on the Labor Day weekend.

EATON'S
New
at Eaton's
Grenier
strapless
no-seam
bra
The Poof No. 42. Designed for the soft, natural, beautiful you. Strapless, no-seam bra is made of nylon and spandex tricot with a one hook back fastening. Mocha color in sizes 32-36. Now at Eaton's.
6.50
BUYLINE 388-4373

Body Fashions, Dept. 609,
Floor of Fashion

Special Offer
FOR PRIVATE PARTY
CLASSIFIED ADVERTISERS
Use this handy coupon to place your Classified Advertisement and save money.

FILL OUT AND MAIL TO
SPECIAL OFFER
Victoria Press Ltd.,
P.O. Box 300,
Victoria, B.C.
V8W 2N4.
OR,
DELIVER IN PERSON TO
2621 Douglas St.,
Victoria, B.C.

Name .....
Address .....
.....
Phone No. .....
Signature .....
No. of Insertions ..... Amount Enclosed $.....
Your ad will run as soon as possible upon receipt of this coupon and payment, or please specify consecutive dates:
.....
.....
Classification Number ..... 10 WORDS MINIMUM

10 Words for 1 insertion in The Daily Colonist and Victoria Times: $1.00
10¢ for each additional word.
10 Words for 3 insertions in The Daily Colonist and Victoria Times: $2.50
25¢ for each additional word.
10 Words for 6 insertions in The Daily Colonist and Victoria Times: $4.00
40¢ for each additional word.
Victoria Press Box Charge $3.00 per month.
☐ Replies to be mailed. ☐ Replies to be held for pickup.
All ads must be written in regular classified style, and run on consecutive days.
All real estate, mobile home, rental and business advertising is considered to be commercial advertising and will not qualify for this special offer.
SEND CHEQUE or MONEY ORDER
— NO REFUNDS —
This coupon valid until October 1st, 1977

THE DAILY COLONIST
AND VICTORIA TIMES

FINDING THE RIGHT HOME IS EASY . . .

. . . when your first step is to READ THE CLASSIFIED ADS in the VICTORIA TIMES

East side, West side, all around the town . . . the Classified Ads are a showcase of home values. Old world charm, sophisticated modern, or contemporary comfort . . . you'll find houses, condominiums and mobile homes in all styles, all price ranges and all locations in Classified.

You buy with greater assurance that you have overlooked no worthwhile opportunity when you read through the large selection of real estate offers in today's Classified Ads.

VICTORIA TIMES CLASSIFIED ADS

386-2121 — 8 A.M. - 6 P.M. — Mon. thru Sat.

B.C. International Festival Opens with Raves

By AUDREY JOHNSON
Times Staff

The B.C. International Festival, which is a fringe benefit of extraordinary proportions sponsored by the Shawnigan Summer School of the Arts, began its series of 16 Victoria concerts without much fanfare Sunday at McPherson Playhouse.

But judging by this opening event — and one may so judge for the rest of the 15 concerts promise to be of equal calibre — the festival should be proclaimed from the housetops of this supposedly musical city with hundreds of eager self-styled music lovers beseiging the box office.

The presence of such a collection of rare and renowned artists excels anything we have ever had during a winter season yet the audience Sunday was only of middling size. The enthusiasm, however, was no small thing but filled the theatre with shouts of "bravo," and "encore" and long applause.

Possibly the peak experience of the evening was the duo violin performance of Dana and Yuri Maurkevich. Both artists were former students of David Oistrakh and both emigrated to Canada from their native Russia in 1974.

Playing the Canonic Sonata in G minor by Telemann, and two movements of Prokofiev's Sonata in C, Op. 56, they revealed a perfection of co-ordination, a limpid, flowing and comprehensive technique and a luminous beautifully blended tone that produced an incredible and breath-taking effect.

In the Sarasate Navarra for two violins and piano, they were joined by Canadian pianist William Aide forming a trio in which the balance and musicality were kept perfectly intact.

Canada's premier flautist, Robert Aitken, who ranks among the world's greatest, teamed with United States pianist Robin McCabe in Prokofiev's D Major Sonata, a four-movement work of great charm and brilliance.

Aitken's lavish technical accomplishment supports an enormously musical intelligence and allows him total freedom in exploring the music's every subtlety of mood and intention. There is no suspicion of shrillness even in the highest register; the tone throughout is mellow and pearly. His partnership with McCabe, a highly sensitive and perceptive pianist, provided again, a finely balanced duo.

Bolivian guitarist Javier Calderon evoked a pure, lovely sound in his performance of a Sonatina by Moreno-Torroba. He commands a clean, precise and fluent technique which complements fine musicianly qualities.

The final half of the program was devoted to the performance of 12 Chopin Etudes by American pianist Abbey Simon. Brilliance of execution, refinement as well as great versatility in use of tone color marked a sensitive reading of these wonderfully pianistic works.

Encores were demanded throughout the evening and Simon responded with a Rachmaninoff Prelude and Ravel's L'Oiseaux Tristes.

YOUTH JOB BANK

Cordova Bay community has its own manpower centre.

But it's not for adults. It is helping young people between 13 and 17 find summer jobs, such as gardening and painting — any odd jobs.

It was established by Judith Carder, a second-year student at the University of Victoria. The centre is named Cordova Bay Youth Job Bank '77.

Carder said she applied for a government grant to establish the job bank, but was rejected.

"So I went around to enlist the support of the community," she said. "I received the backing of everyone — churches, community association — and we were on our way."

She said 30 young people have enrolled for jobs.

"We are now asking people who can provide private property jobs to contact us at 658-1113," she said. "The job bank is open from Tuesday through Saturday, between 9 a.m. and 5 p.m."

Hartill Best Logger

Ron Hartill, a New Zealander who now logs out of Sooke, dominated the chopping events and went on to be declared the best all-around logger at the Sooke Day on Saturday.

The novice logger award went to Dave McLain of Sayward, and Australian Ted McBride was named sportsman of the day.

A list of the top finishers in each event follows:

UNDERHAND CHOP—NOVICE
1. David McLain; 2. Jim Marr; 3. George Wilson.

SPRINGBOARD CHOP—NOVICE
1. Fernando Larocelle; 2. Mel Linn; 3. Ted McBride.

AXE THROW—NOVICE
1. Mike Boyko; 2. Graham Surina; 3. Ted Brackett.

STANDING BLOCK—INTERMEDIATE
1. Brad Lance; 2. Ted McBride; 3. Mel Linn.

SINGLE HAND BUCKING—OPEN
1. Ron Hartill; 2. John Martin; 3. Norman Blazina.

SPEED CLIMBING—NOVICE
1. Greg Hart; 2. Harold Sharp; 3. Glenn Erickson.

STANDING BLOCK CHOP—OPEN
1. Mark Hughes; 2. Ron Hartill; 3. Fernando Larochelle.

OBSTACLE POLE—OPEN
1. Owen Carney; 2. Wayne LeBlanc; 3. Ian Moratti.

AXE THROW—OPEN
1. Henry Gauvin; 2. Harold McKenzie; 3. Hugh McKenzie.

UNDERHAND CHOP—OPEN
1. Mark Hughes; 2. Ron Hartill,; 3. Ken Nelson.

LADIES NAIL DRIVING
1. Bonnie Nelson; 2. Helen Fleming; 3. Jean Boyko.

CHOKERMAN'S RACE—OPEN
1. Robbie Smith; 2. Owen Carney; 3. Brian Christensen.

POWER SAW BUCKING
1. Owen Carney; 2. Ian Moratti; 3. Ron Hartill.

SPRINGBOARD CHOP—OPEN (WORLD CHAMPIONSHIP)
1. Ron Hartill; 2. Ken Nelson; 3. Art Williams.

PEAVEY LOG ROLL (WORLD CHAMPIONSHIP)
1. Dennis Smith; 2. Gord Hart; 3. Ron Hartill.

SPEED CLIMBING — OPEN
1. Steve Bartow; 2. Art Williams.

TEAM RELAY
Sooke team, Interior team.

Churches Against Pipeline

TORONTO (CP) — A study by a national church group said today that building any northern natural gas pipeline would be too great a burden for Canadians already suffering from a huge foreign debt.

The study, released by the Canadian Churches for Global Economic Justice, said a pipeline would involve billions of dollars of new borrowing.

"Every dollar that goes towards a pipeline is a dollar that is not available for investment in industries producing goods and services and permanent jobs needed by Canadians," the study said.

"It also means less money and higher interest rates for household mortgages."

The study said benefits of a pipeline, for which there is no immediate need, would go to non-Canadians and particularly to private energy corporations.

The study forms the basis of a submission to an inquiry into the socio-economic effects of a natural gas pipeline through the Yukon.

EATON'S

A shirt is a shirt but an Elite blouse, well, it's news . . .

And here's the news: softness. Softness in fabric, in style, in touch. The feeling is feminine. No matter which one you choose. Soft, feminine blouses to wear with blazers, cardigans. Even a man-tailored suit takes on a soft new feeling when worn with an Elite blouse. All of carefree polyester, all long sleeved, all with full plackets and removeable ties. Tone on tone blouses shimmer in grey or winter white; sizes 10 to 18. **30.00**
Palace polyester crepe blouse that's as soft as silk but machine washes beautifully! Sizes 12 to 20. Cream, white, rose. **26.00**
Stripe on stripe blouse with contrasting solid collar; sizes 10 to 18. Brown/beige, beige/brown, red/red/black/black. **28.00**
Women's Sportswear, dept. 246, Floor of Fashion

BUYLINE 388-4373

Store Hours Daily 9:30 a.m. to 5:30 p.m. Thurs. and Fri. Shop 9:30 a.m. to 9:00 p.m.

Good Sports
the Dobber
CFAX 1070

94th-YEAR, No. 33 ★★★

Victoria Times★★★

VICTORIA, BRITISH COLUMBIA, MONDAY, JULY 18, 1977

15 CENTS DAILY, 30 CENTS SATURDAY

Good Truck Prices!
"DO YOU COPY?"
PETER POLLEN FORD

★ SPORTS ★

Victoria Bate brought out its home run bats to sweep an exhibition men's softball doubleheader from Seattle Pioneers, 9-3 and 1-0, but manager Joe Patterson feels the Canadian champions still lack consistency. And Patterson hopes Bate will find it when the team leave for a 10-day tour of the U.S. next Friday. Story on page 14.

Also on today's sports pages:

Kicking ace Dave Cutler of Victoria needs only six points in tonight's game against Winnipeg Blue Bombers to take over second place on the all-time scoring list in the Canadian Football League, but the Edmonton Eskimo veteran says that victories are more important than records. Page 14.

Ray Floyd and Julius Boros picked up cheques in Sutton, Mass., to become pro golf's newest millionaires. Floyd staved off Jack Nicklaus' late charge to win the Pleasant Valley tournament. Page 15.

Victoria will have representation on both the provincial men's and junior golf teams. Golfing dentist Dave Mick clinched a spot on the Willingdon Cup team while Jim Rutledge qualified for the junior squad following the weekend's B.C. Invitational tournament in Vancouver. Page 15.

BUT ECONOMIC TIE VITAL

Quebecers Back Split

MONTREAL (CP) — A public opinion poll published today in Le Devoir newspaper says 47.9 per cent of those questioned favored independence for Quebec providing there was an economic link with the rest of Canada.

Another 30.7 per cent were opposed to separation, and the rest were undecided, according to the poll on a proposed Parti Quebecois referendum.

The firm of Page, Roy et Associes, which conducted the poll, said it based this conclusion on the results of a survey of 635 persons in the provincial riding of St. Jean south of here.

It said St. Jean was chosen because it was considered representative of the entire province and has consistently voted for the winning party in every provincial election except in 1939. PQ member Jerome Proulx won in the Nov. 15 election.

But the poll said, given normal patterns, the majority of the undecided would vote in favor of independence with economic association, bringing to 60 per cent those in favor of such an option.

However, faced with the choice of independence without economic association or the status quo, 63.2 per cent said they were in favor of continued ties with Canada while 17.3 per cent wanted independence.

Opinions over a broader range of options were split: 18.5 per cent favored a more centralized federal system; 13.6 were in favor of the status quo; 33.8 were for a more decentralized federal system; 5.2 were for special status for Quebec; 8.4 for independence with association and 8.7 for independence without guarantees of association.

The poll identified economic issues as the greatest concern and said the results of an independence referendum "would depend largely on the ability of the Quebec government to convince the people of the viability of a politically sovereign Quebec."

Forest Fires Rake Utah

SALT LAKE CITY, Utah (AP) — Fires burned out of control in the Ashley National Forest in Utah today, including a wind-whipped 1,200-acre blaze which took the lives of three firefighters. Fires also devasted thousands of drought-stricken acres in Montana and Wyoming.

The United States government's Boise Interagency Fire Centre was to send a crew of 20 firefighters into the Jackson Hole area of Wyoming near the Idaho border today. A fire there has burned more than 40 acres in an area hard hit by forest fires earlier this year.

The three firefighters died Saturday when winds suddenly changed direction and fanned flames over a smaller area already burning, said a forest service spokeman.

About 280 ground firemen were aided by bulldozers, five helicopters and five bombers dropping fire retardant.

Three other fires were being fought in the same forest, including one in Timber Canyon contained Saturday night but still burning in spots early today. Another burned in heavy timber 10 miles north of Hanna, and a third was on Horse Ridge 30 miles southwest of Duchesne.

Another 600-acre fire was reported on rangeland northeast of Nephi in central Utah and was threatening forests on Mount Nebo.

A break in the weather aided weary crews battling a 1,400-acre forest fire above Pattee Canyon just southeast of Missoula in western Montana. The crews hoped to have lines around the blaze sometime today.

A spokesman for the Montana forestry division said about 180 men remained on the lines overnight, down from a high of 400 during the height of the blaze.

The cause of the fire was not known, but there was no lightning in the region when the flames first erupted.

FULL-BLOWN artist Maria Weatherby uses a drinking straw to blow paint on to a poster she is making during a summer adventure program at a Vancouver municipal park.

TOP GRITS TALK VOTE WITH PM

OTTAWA (CP) — Prime Minister Trudeau is meeting top Liberal party leaders and organizers from across the country today with the possibility of a fall general election said to be a key topic.

Party spokesmen say the Liberal leaders' agenda includes national unity, the economy and the general helath of the party.

But an official in the prime minister's office said Trudeau will be sounding out views on holding a fall election.

Trudeau has scheduled morning and afternoon meetings with provincial Liberal leaders at the Chateau Laurier Hotel and is to have a luncheon meeting with the party's national campaign committee holding a day-long session a few blocks away in the Four Seasons Hotel.

Speculation about a fall election has increased in the last few days with the results showed the Liberals had increased their lead over the Progressive Conservatives among decided voters.

Alberta Oil 'May Stop'

VANCOUVER (CP) — Alberta oil may stop flowing to British Columbia refineries within five years and the best alternative supply would be oil from a supertanker port near Port Angeles.

David Anderson, in a speech today at the opening of the west coast oil ports inquiry, says Alberta's well and oil sand supplies can't continue to meet west coast demand.

He says a joint United States-Canadian deepwater terminal would receive oil from Alaska or overseas and would become vital when Alberta oil ceases flowing to B.C.

The Port Angeles terminal falls within environmental policy guidelines in both B.C. and Washington, and its location would be far safer than at Kitimat or Cherry Point, where other proposals would establish terminals.

Anderson, who is representing the B.C. Wildlife Federation, also criticizes the inquiry for narrowing its terms of reference to exclude U.S. and Canadian energy officials. The inquiry was ordered by the federal government to study issues related to tanker movement on the west coast.

He said the federation has "grave reservations" about the absence from the inquiry of Atlantic Richfield Co., which has sole control of the proposed terminal at Cherry Point, and Sohio Transportation Co. of California, a wholly-owned subsidiary of Standard Oil of Ohio, which wants to ship Alaskan oil to a proposed terminal at Long Beach, Calif.

In Long Beach, the chairman of the state air resources board said that because of "frightening new evidence," it is unlikely that a propose Alaskan oil terminal will be approved there.

Tom Quinn said that the Standard Oil of Ohio proposal would preclude California from receiving a share of large natural gas supplies which are expected to become available from Canada and Mexico over the next three years.

"Based on what we heard today, I don't see how we could approve it," Quinn said in an interview during a break in the first major public hearing on the project.

As proposed by Sohio, the project would bring crude oil from Valdez, Alaska, to Long Beach by tanker and then pipe it to Midland, Tex., for refining and marketing in the U.S. Midwest. To get the oil to the Gulf Coast, Sohio had proposed that it take over an idle El Paso Natural Gas Co. pipeline.

Spokesmen for two state agencies — the California Energy Commission and the Public Utilities Commission

See ANDERSON Page 2

QUITS JOB TO WORK

BIRMINGHAM, England (CP) — Fed up with being paid £75 ($135) a week for playing cards, Leyland worker Derek Plows quit the state-owned car firm and found another job where he really had to work.

An industrial tribunal ruled Plows was entitled to redundancy pay — probably amounting to more than $720 — because his walkout was justifiable. The tribunal said that since his bosses could not offer him any work, they had virtually declared him redundant.

Plows' non-working days began last November when Leyland's body-making plant here was reorganized.

Hotel Vancouver Strike Settled After 39 Days

VANCOUVER (CP) — The bitter strike at the Hotel Vancouver ended Sunday after 39 days when the 475 members of the Canadian Brotherhood of Railway, Transport and General Workers approved a two-year contract by a vote of 84 per cent.

Bryan Williams, an industrial inquiry commissioner appointed by the provincial government, said he was about to make his report to Labor Minister Allan Williams but first showed it to the union and management and they reached agreement on it.

The package gives the workers 60 cents more an hour in four steps retroactive to March 31. Before the strike, a waiter made $4.51 an hour, a chambermaid made $4.81 and a cook earned $5.20. The hotel will pay the total cost of medical coverage but there is no dental plan in the package. The hotel's original offer contained a dental plan but no wage increase.

Hotel manager Dennis Buchanan said he expects the hotel to open today but the agreement allows the hotel a 10-day startup period before all employees have to be called back to work.

The strike was the first at the hotel in 28 years. During the dispute, the building was subjected to mass picketing. The hotel atttempted to operate during the early stages of the strike but closed when management said pickets threatened the safety of guests.

Union spokesman Bill Apps said the workers came "a long way to where we are now and we are satisfied with the settlement."

Buchanan refused to say how much the strike had cost the hotel but said the new agreement is expensive and all parties will have to work harder to put the hotel back on a viable footing.

$50,000 DUNCAN FIRE UNDER INVESTIGATION

DUNCAN — RCMP and a member of the provincial Fire Marshal's office are investigating a fire that caused $50,000 damage to an apartment here Saturday.

Duncan volunteer fire department chief Glen Mackie said today investigators are trying to determine if the fire was deliberately set or the result of an electrical fault.

The fire broke out at 7:30 a.m. in an elevator stopped at the third floor of the Cedar Wood Apartments, 1030 Government.

All the tenants in the 43-suite building were evacuated as 27 firemen fought the blaze.

Mackie said there was extensive water damage to the third floor and heavy smoke damage to the third and fourth floors.

One fireman got some cinders in his eye and was taken to the Cowichan District Hospital where he was treated.

SUN LIGHTER

BONN (Reuter) — A solar-powered cigarette lighter that will never run out of fuel has gone on sale in West Germany.

Called the Sunfire, it costs about $1.75, and consists of a saucer-shaped silvered mirror to focus the sun's rays on a spiral coil as the ignition point.

For cloudy days the makers include a place for a substitute — a box of matches.

Catch 22 Situation Delays Canadians

SEATTLE (AP) — Paul Watson of Vancouver was delayed by the U.S. federal government before appearing in U.S. federal court Friday as one of 32 defendants in cases resulting from an anti-nuclear demonstration.

"It was something like Catch 22," said the 26-year-old former Greenpeace official after United States immigration and naturalization service officials told him he couldn't enter the country to be arraigned in U.S. district court here.

Watson and the other 31 defendants were charged following anti-nuclear submarine demonstrations at the navy's Trident base in Bangor.

He and the others had been arrested and charged with a crime at the Bangor demonstration and were, therefore, nonadmissable aliens, Watson was told.

They eventually were allowed to pass through and complained to U.S. Magistrate John Weinberg during the court proceedings.

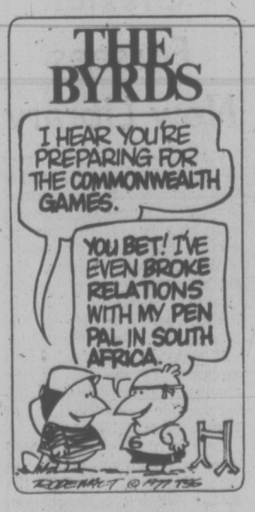

INDEX

Classified 386-2121
News 382-3131

	Page
Births	26
Classified	26-38
Comics	24
Death	38
Entertainment	25
Family	21-23
Finance	10
Gardening	27
Sports	14-19

WEATHER:
Tonight: Clear
Tuesday: Sunny

NEWS BRIEFS

Wheat Pay Back

NEW DELHI (Reuter) — India proposes to return to the Soviet Union two million tons of wheat it borrowed in 1973, because its granaries are overflowing, Agriculture Minister S. S. Barnala said in Parliament today.

Beirut Quiet

BEIRUT, Lebanon (AP) Peace returned to this city's battle-scarred Palestinian refugee camps today after a 15-hour clash between rival guerrilla groups.

Oil Freeze Threat?

NICOSIA, Cyprus (AP) — The Middle East Economic Survey, a magazine, says that unless there is concrete progress toward a Middle East peace, Saudi Arabia might abandon its support of an oil price freeze and seek higher prices.

Convicts Win

TRANI, Italy (AP) Four convicts who described themselves as urban guerrillas ended a 14-hour standoff and released 11 prison-guard hostages early today after authorities met their demand and agreed to transfer them to other prisons.

Airwest Concedes

SEATTLE (AP) Airwest Airlines, based in Vancouver has applied for a shorelines permit to establish an international seaplane terminal in Washington state after abandoning protests about closure of its floating Lake Union terminal. Airwest began twice-daily flights to Victoria on June 1 using the floating terminal linked only by nylon ropes to a highrise lakefront building on Lake Union.

Cattle Curbs Set

WASHINGTON (CP) The U.S. agriculture department announced today that it is imposing tighter health requirements on imports of Canadian cattle.

Dining on the Ferries . . . Like a Rich and Ritzy Club

By AL FORREST
Times Staff

The very rich are not like the merely rich.

The very rich can afford to eat in the newly-reopened B.C. Ferries dining rooms. The others get to watch.

The food is excellent but the price for lunch is $6.50 and that makes all the difference.

At the height of the lunch hour on Sunday I took part in the buffet meal aboard the Queen of Saanich. There were 96 chairs in the dining room and only 24 were filled.

It was like belonging to an exclusive club. People came in the door and just as quickly left when they learned the price.

I counted 134 who turned back including one stretch of 31 in a row who came in but decided against it because of the price.

After that I stopped counting and concentrated on my meal. Or tried to.

But then a party of five came in, a couple with three young children. They spent several minutes trying to calculate the total cost for them at $6.50 each for the adults plus $3.25 each for the children. They never did come up with the answer ($22.75) but the wife said whatever it came to it was obviously more tthan they could afford.

They walked out to the sundeck, just outside the dining room window. Their little boy, about five, pressed his nose against the window to look at all us lucky people who got to eat.

There were about 200 others outside the window, mostly young, all looking hungry. Some were nibbling on what looked like dried bread crusts.

From time to time they glanced in the window so they could remember what food looked like.

And when the youngsters weren't staring in the window and the oldsters nibbling on dried bread, the teenagers were nibbling on each others earlobes.

Those in the dining room tended to look at each other or to stare at the empty seats.

The dining room had a minimal staff of five but, in the event, it was about three too many.

Customers are greeted by the cashier, who delivers the bad news about the price. Those venturing beyond that point are met by one of two

See FERRIES Page 2

Victoria Times SECOND FRONT PAGE

—John McKay photos

Those pesky raindrops were fallin' on their heads, until . . .

By PAUL NICHOLSON
Times Staff

The rains came for the first time in 38 years, but only served to tighten the camaraderie of the crowd and heighten the competition of the contestants at All Sooke Day on Saturday.

All morning officials were saying it had done this once before, but turned sunny in the afternoon.

But on Saturday when it became clear it was going to remain cloudy, warm spirits took over to make it a great day anyway.

As the events drew to a close, veteran master of ceremonies Al Mcintosh of Squamish who has seen many a logger's day, surveyed the rows of unbrellas, tarpaulins, plastic bags and soggy newspapers and thanked the spectators over and over again for staying to the end.

He was as surprised as anyone at the size of the crowd — estimated at 7,000 — that refused to be driven away.

And their stamina didn't go unnoticed by the loggers who chopped and sawed and clambered their way through the most fervent competitions ever. See results on Page 40.

Owen Carney, a seasoned competitor from Squamish, hitched his suspenders (which are fastened at the back by wood chips) and stood back to watch Ron Hartill's precision axe strokes as the Sooke logger led the way in yet another chopping event.

Carney, 35, was fresh from victory as logger of the day last week in Mission, but didn't think he'd have a chance in Sooke.

"There's too many chopping events at Sooke. They're not my best event."

His prediction came true. Hartill won two events, finished second in two more and third in another two to win best all-round logger honors.

But Carney, whose grandmother is a native Indian from Campbell River, picked up enough prize money to make the trip worthwhile with two firsts and a second in the power saw and running events in which he excells.

Damned If It Didn't Rain!

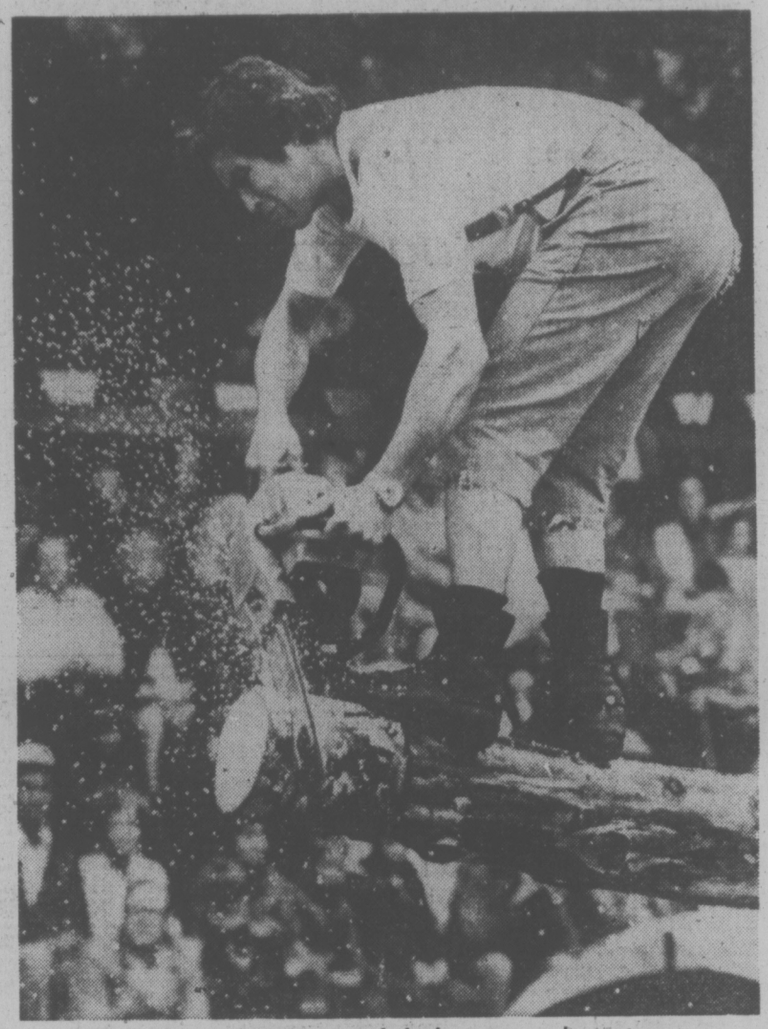

Owen Carney of Squamish kicks up sawdust storm

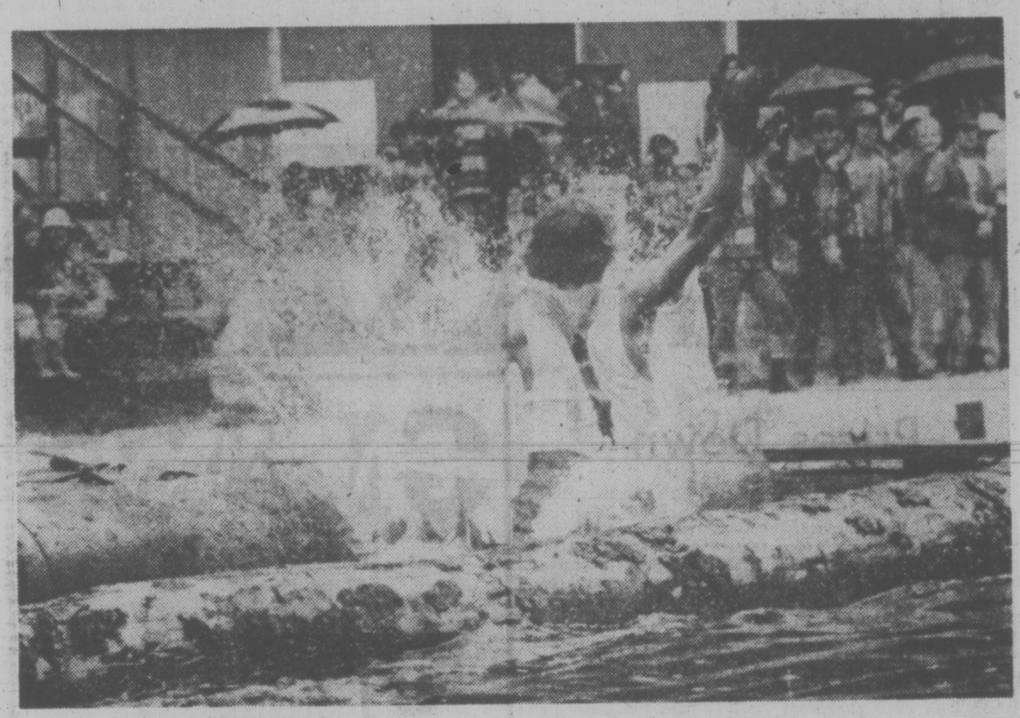

Well, what the heck, he was soaked before he started the contest

Ian Moretti takes a mighty swing

★ ★ ★

Renaming Only—Glazier

The new Provincial Capital Commission announced last week by Recreation and Conservation Minister Sam Bawlf means little more than the renaming of a 21-year-old agency, Victoria Ald. Murray Glazier said today.

Glazier said he was disappointed by Bawlf's announcement because nothing has really altered, and a golden opportunity has been missed to establish a "proper" commission along the lines of Ottawa's National Capital Commission.

Bawlf said last week the Capital Improvement District Commission would be renamed the Provincial Capital Commission and given a broader role to oversee the development of all provincial lands in the capital area.

But the minister said the makeup of the commission will remain the same, and this is one of the things that bothers Glazier because Victoria has only two representatives on the 16-member commission. Eight of the members are appointed by cabinet.

What is needed, the alderman believes, is an equal province-city representation, signifying a true partnership in the planning and development of provincial lands in the city.

He said he would also like to see a proper definition of the commission's area of jurisdiction.

"There should be a proper commission and some defined boundaries. Why fool around with a change of name on something we already have?"

'SEWER CAPITAL' SAYS BROCHURE

Tourists disembarking from the Princess Marguerite today were welcomed with a brochure of a different type.

They were given a pamphlet calling Victoria the sewer capital of B.C.

The Victoria-based Concerned Citizens of B.C. group started a campaign to pressure the provincial government to do something about the policy of dumping raw sewage into the straits.

President Frank Heinrich said the intent is not to discourage tourists, but to protest the government's ignoring a petition to the pollution control branch opposing the planned Esquimalt Lagoon raw sewage outfall.

Heinrich said his group plans to get together with as many as 24 other groups Wednesday to form a united front against the Esquimalt Lagoon and other outfalls.

The meeting will be at the Colwood community hall at 7:30 p.m.

Nine Hurt in String Of Sooke Accidents

Nine persons were injured and more than $15,000 damage done in weekend traffic accidents in Sooke, described by a Sooke RCMP spokesman today as the worst rash of mishaps ever handled by the detachment.

None of the injuries was serious but the spokesman said he could "only wonder how there wasn't somebody killed."

Cars were demolished in five of the accidents — the reason for the high property damage.

One single car crash resulted in electric power to Sooke being knocked out for nearly five hours early Sunday.

And another spectacular crash occurred around midnight Friday when a car carrying five persons rolled over on Sooke Road near Parklands, slid into a telephone pole and burst into flames.

Two passers-by, Glen Johnson and Dan Ron, broke a window in the car to help the five occupants escape.

The five — William Clinton, 21, of 7011 West Coast Road, Susan Porter, 17, of 1438 Craigflower, Gary Wardale, 20, of 103 Conrad, Lori Wanless, 18, of 923 Selkirk, and driver Dan Hourigan, 18, of 23 Helmcken — were taken to hospitals in Victoria with assorted injuries, mainly cuts and bruises.

Hourigan and Wanless are in good condition in Victoria General; Porter is in good condition in Royal Jubilee. The others were treated and released.

Police said fire gutted the car, worth $4,500 and also caused extensive damage to the telephone pole.

The lights went out in Sooke when a car driven by Tim Goudie, 39, of 7003 Grant Road, severed a pole in the 6500-block Sooke Road at 7 a.m. Sunday.

It took workmen until noon to restore power.

Goudie and a passenger, Betsy Dodge, 26, address not known, were taken to Victoria General, treated for cuts and released.

Police believe Goudie fell asleep at the wheel.

Two other persons received minor injuries in separate mishaps — one when a pickup truck overturned on Sooke River Road just before noon Saturday and the other in a two-car collision at Sooke Road and Manzer the same day.

arthur mayse

From Beach-Rat, Good Numbers and Out!

Breaker! Breaker . . . !

XM 13 17878, handle, 'Beach-Rat,' checking in to report on the chatty little road companion now installed under our car dashboard. This is a Citizens Band two-way radio, otherwise known as a CB transceiver.

It is teamed with a four-foot antenna mounted on the trunk deck, and has introduced "Sea-Mouse" and me to a strange new world.

Before we equipped ourselves with CB, we assumed that Ears were the aids to hearing that grew on the sides of our heads.

A Bear was a furry denizen of the woods, a Ratchet Jaw had something to do with wrenches, and Good Numbers were what one hoped for on a sweepstake ticket.

Since then, I've learned that if I drive with too heavy a foot on the Hammer, a Bear may write me a ticket of a different sort. The Good Buddy of the air waves who asks if we've Got Our Ears On merely wants to know if our set is receiving.

It's unlikely that we'll ever meet him except on one channel or another, but we share a medium that has evolved a jargon of its own.

CB is not a newcomer to the highways and waterways. Canada established a citizens band in 1962. Until the early 1970s, however, CB remained largely a communications instrument for long-haul truckers.

Then came the explosion. Intrigued car and boat owners discovered the virtues of the mobile transceiver and began to turn the handly little sets to their own uses.

Since then, the number of General Radio Service licences issued by the federal government at $13.50 for a three-year term has skyrocketed, and the band has been expanded from 23 channels to 40.

For CB, as many a motorist and fisherman in trouble has learned, is much more than an entertaining toy. Within its variable range — a maximum of about 30 miles, and much farther if the freakish atmospheric condition known as a "skip" boosts it—CB may be used to toll up help.

That's one reason why Win and I staked ourselves to a mobile set. A couple of weeks later, rigged and licensed, we set off along the highways.

As engineer in charge, my partner experimented with the dials on the cigar box-sized transceiver. Her reward was a startling chatter of electronic growls and squeals.

Then a voice emerged from the din. It belonged to a woman who appeared to be dictating a grocery list.

Win shifted channels. She pulled in a couple of sport fishermen engaged in a boat-to-boat discussion of catch prospects. Their voices came in loud and hearty from the salmon grounds off Cape Mudge.

We exchanged pleased nods. Hey! This remote-control kibitzing was great!

Another channel switch produced a driver who arranged to meet a brother of the road for coffee at a restaurant down the line.

Our set was receiving, but would it also transmit? After considerable urging by me, Win lifted the microphone off its bracket and dispatched a call to an operator whose CB "handle" (pseudonym) we had caught.

Promptly across the miles came a reply in tones that carried more than a hint of Texas.

For sure, said this Good Buddy — anyone who shares the channels rates that designation, just so he doesn't reveal himself as a Cotton Picker who uses rough language or a Ratchet Jaw who hogs the air waves. We were coming through fine and clear.

Our CB education continues. We have acquired handles of our own, and a booklet of General Radio Service regulations. Also, we have sought and received road information at need from the Four-Way Flashers, a volunteer organization of communications experts whose members help make the highways and waters safer by monitoring Channel One around the clock.

But now, since I don't want to be a Ratchet Jaw, I had better sign off. Good Numbers, which is to say, our best to you.

XM 13 17878, out!

New Racquet Club Manager

The Racquet Club has hired economics graduate Ernst Reider of Vancouver as business manager to take over financial planning.

Reider, a former lecturer at Malaspina College in Nanaimo, will be introduced formally at a news conference Thursday but his appointment has already taken effect.

The Racquet Club has removed itself from financial difficulties because of a successful membership drive and the new business manager will try to keep the club in the black, vice-president Glen Anderson said today.

He said the club has a record 875 active members, having added 300 this summer.

This is 325 above the low point of the year of 550, which was also an all-time low, he said.

The Racquet Club had earlier applied to Saanich for a grant because of financial difficulties but was turned down by the municipality.

Because of the success of the membership drive, Anderson said, the club now can pay its own way and expects to be able to continue to do so.

Reider was born in Manitoba but spent most of his life in Vancouver. He has been involved in several companies in the Vancouver area as well as teaching in Nanaimo.

TORONTO MARKET TRADING

In addition to Canadian Press stock reports, bond and mutual fund prices, market quotations also are supplied by the following firms or agencies: Investment Dealers' Association of Canada, Richardson Securities, Royal Bank of Canada, Pemberton Securities, A. E. Ames & Co., Annett Mackay Ltd., Bongard Leslie & Co. Ltd., Midland Doherty Ltd. and Vancouver Stock Exchange.

TORONTO 2:20 P.M. STOCKS
Distributed by CP
Toronto Stock Exchange—July 18
Quotations in cents unless marked $. z—Odd lot, xd—Ex-dividend, xr—Ex-rights, xw—Ex-warrants. Net change is from previous board-lot closing sale.

Stock	Sales	High	Low	2:20 p.m.	Ch'ge
A and B					
Abitibi	7205	$10¼	10⅛	10¼	+ ¼
Abitbi 10	200	55½	54½	54½	
Acklands	z50	$11⅜	11⅜	11⅜	
Afton Min	1200	7½	7½	7½	
Agnico E	2600	5⅛	5⅛	5⅛	
Albany	15200	43	40½	43	
Alt Energy	6480	$16	15¾	15⅞	
Alta Gas A	12165	16⅛	16⅛	16¼	+ ⅛
Alta G E p	500	26¼	26¼	26¼	
Alta G F	580	29	28¾	29	— ⅛
Alta G 9.76	500	$29⅛	29	29⅛	
Alta Nat	5270	$43⅝	43	43⅝	+ ¾
Alcan	6557	$28½	28¼	28½	+ ⅛
Alcan pr	500	29	29	29	— 1
Algo Cent	z25	$12	12	12	
Algoma St	z25	$16½	16½	16½	— ¼
All-Can B	3800	390	385	390	+ 5
Allarco Dv	1300	$17¾	17⅝	17¾	+ ⅛
Alliance B	1300	365	360	360	
Aliminex	5700	$10⅛	9⅞	9⅞	— ⅛
Almin 4½ p	z50	$38½	38½	38½	
Am Bonza	10326	$19½	19	19⅜	+ ⅜
Am Eagle	15500	68	64	66	+ 4
Am Leduc	15500	9½	9½	9½	
Andres W	200	9¼	9¼	9¼	+ ¼
Ang U Dev	5920	75	74	75	
Anthes B p	z25	$62	62	62	
Aquitaine	1750	$17⅜	17⅛	17⅜	
Arbor C	1200	83	83	83	+ 6
Argus	100	$28½	28½	28½	
Args 250 p	z20	$31	31	31	
Argus B pr	z50	$34⅜	34⅜	34⅜	
Argus C pr	1770	$12½	12½	12½	+ ½
Asamera	2400	13	12⅞	12⅞	— ⅛
Asbestos	300	24	23¾	23¾	+ ⅛
Ashland C	5520	$14⅜	14¼	14⅜	+ ⅛
Ashland pr	300	$28⅛	28	28⅛	+ ⅛
Atco A	4700	$17	16⅝	16¾	— ¼
Atlas Yk	5000	6	6	6	— ½
Auric Res	500	23	23	23	+ 1
Ato Hard A	100	$13	13	13	+ ⅜
BC Sugar A	z25	$28¼	28¼	28¼	— ¼
BP Can	4299	$14½	14¼	14⅜	
Bad Boy	4300	155	150	150	— 5
Banister C	800	$14½	14⅛	14¼	— ⅛
Bank BC	2182	$28	27¾	28	+ ½
Bank Mtl	3441	$16½	16¼	16¼	— ⅛
Bank N S	21084	$22¼	22	22	— ½
Bankeno	2700	215	206	212	— 3
B Con Nat	400	15	14⅝	15	
Baton B	z50	$10	10	10	
Becker B p	600	$5⅜	5⅜	5⅜	
Bell Canad	20686	$55⅝	55⅛	55½	+ ⅛
Bell A pr	z26	55	55	55	
Bell B pr	4110	56	55¾	56	+ ⅛
Bell C pr	960	29½	29½	29½	
Bell D pr	2525	56½	56¼	56¼	
Bell 2.28	1600	$29⅞	29⅝	29¾	+ ⅛
Bell 1.80	600	$23¼	23⅛	23⅛	
Beth Cop A	150	$17⅞	17⅞	17⅞	— ⅛
Black P A	100	475	475	475	
Block Bros	100	$5⅞	5⅞	5⅞	
Border C	9400	275	260	270	+10
Bovis Cor	1500	80	80	80	
Bow Valy	4200	$22½	22⅛	22⅛	— ⅜
Bow Vly pr	100	$12½	12½	12½	+ ½
Bralor Res	4600	$5⅝	5¼	5¼	— ⅛
Bramalea	1035	5⅝	6¼	6⅛	
Brameda	443	135	130	130	
Brascan A	5892	$13⅞	13⅛	13⅜	
Brscn 8½	400	28	28	28	+ ⅛
Brenda M	4350	$10¼	10	10⅛	
Brdg Tnk p	z10	$40¼	40¼	40¼	
Bridger	6900	$9⅞	9¼	9⅞	+ ⅛
Brinco	600	445	435	445	+10
BCFP	1600	$23¼	23½	23¼	+ ¼
BC Phone	1650	$14⅜	14⅛	14¼	— ⅛
BCPh 4¾ p	z50	552	52	52	
BCPh 4¾ p	z25	56	56	56	
BCPh 1956	z25	57	57	57	
BCPh 4.84	300	$15¼	15¼	15¼	— ½
BCPh 5½ p	z10	70½	70½	70½	
BCPh 6 pr	z25	$71¼	71¼	71¼	
BCPh 6.80	z50	$21¼	21¼	21¼	
BCP 10.16 p	150	$29¼	29¼	29¼	
BCP 2.32 p	100	$31½	31½	31½	
Broul Reef	3000	24	23	24	+ 1
Brunswk	6800	435	425	425	—10
Budd Auto	1350	6⅝	6¼	6¼	— ⅛
Budd A w	300	175	175	175	
Burns Fds	z36	9½	9½	9½	
Bushnell	z1	5⅝	6¼	6¼	
C					
CAE A	900	$10½	10½	10½	+ ⅛
CFCN	2175	14	14	14	
Cad Frv	2200	9⅝	9⅛	9⅝	
Cad Frv A	z10	$18½	18½	18½	
Cal Pow A	820	$35⅛	35⅛	35⅛	+ ⅛
Cal P 7½ p	z25	98	98	98	
Cal P 2.36	100	$29¼	29¼	29¼	+ ½
Cal P 8¼	40	$109	108½	108½	— ½
Cam Mine	1750	42	42	42	
Camflo	1895	$12⅝	12⅜	12⅜	— ⅜
C Chib A	1550	340	325	325	— 5
Camp RL	100	$28¼	28¼	28¼	— ½
Campau A	842	415	415	415	
Can Cem A	500	5⅜	5⅜	5⅜	
CDC pr B	413	$105	105	105	
Can Malt A	125	$24⅛	24⅛	24⅛	— ¼
C Nor West	3900	5⅞	7⅛	7½	— ⅛
C Pakrs C	z40	$19¼	19¼	19¼	
Can Perm	5950	$18⅜	18¼	18⅜	+ ⅛
CPerm 6¾	1075	26½	26⅛	26⅛	— ⅛
CS Pete	32580	310	294	305	+12
Can Trust A	2005	26	25¾	26	+ ⅛
C Trust 7¼	3100	22	22	22	
CTr w	z00	$10	10	10	
C Tung	1200	$10⅛	10	10	
C Cable w	500	105	105	105	+ 6
Cdn Cel	500	5⅞	7¼	7¼	
C Ex Gas	800	5⅝	6¼	6¼	
CG Invest	108	$18	18	18	
C Hidrogas	10400	292	288	290	+ 6
C Homesld	6000	$7½	7½	7½	— ⅛
C Hydro	9600	$10¼	10	10⅛	— ⅛
Cl Bk Com	1656	$25¼	25	25⅛	
CNL	520	$20¼	20¼	20¼	— ¼
CIL pr	150	45	45	45	— 1
Cl Powr A	2212	$22⅜	22½	22½	+ ⅛
CLI Pete	500	55	55	55	— 2
C Manoir A	720	470	465	465	+10
C Marconi	2055	420	420	420	+ 5
C Merrill	2660	$16	15¾	15¾	— ⅛
CNat R	700	440	440	440	+30
C Occdental	3300	$16⅜	16¼	16¼	
C Ocdntl p	z60	$28⅜	28⅜	28⅜	
CP Inve	1075	$19½	19¼	19½	+ ¼
CP Inve pr	z75	$38⅜	38⅜	38⅜	
CP Ltd	18340	$19½	19¼	19¼	— ¼
CPL A p	1000	10	10	10	— ¼
C Reserve	7250	$7½	6⅞	7¼	— ¼
Cdn Sup O	6110	553	52⅞	53	+ ½
Cdn Tire A	1604	536	35⅝	36	+ ½
C Utilities	800	$14⅞	14¾	14¾	— ⅛
CU 10¼	100	$29⅞	29⅞	29⅞	— ⅜
C Util 9.24	100	$29¼	29¼	29¼	+ ¼
C Util w	1200	$5¾	5¾	5¾	+ ⅛
C Vickers	z25	$18⅜	18⅜	18⅜	
CWN 5½ p	100	15	15	15	
Canbra	100	370	370	370	—15
Candel Oil	165	16	16	16	+ ¼
Canray	4216	115	110	115	+ 5
Canron	350	$24¼	24¼	24¼	
Capit Div	18200	77	75	75	+ 1
Cara	350	9¼	9	9	— ⅛
Carl OK	9200	295	288	295	+ 5
Carl A p	110	$24⅜	24⅜	24⅜	— ⅜
Carma A	4350	9	8¼	8⅞	+ ⅜
Cassiar	450	9¼	9¼	9¼	
Celanese	1750	355	350	355	+ 5
Celan 175 p	125	$19¼	19¼	19¼	
Ctl Est A	200	$13¾	13¾	13¾	— ⅛
Ctl Fund A	100	$5½	5½	5½	— ⅛
Chib Kay	2000	10½	10½	10½	+ ½
Chieftan D	8665	$17⅜	16⅜	17¼	+ ⅛
Chieftain p	4590	$66⅜	65¼	66	
Chrysler	581	$17¼	17¼	17¼	
CHUM	z35	$7¾	7¾	7¾	
CHUM B	z27	$8¾	8¼	8¼	+ ¼
C S 10¾	500	$12¼	12¼	12¼	+ ⅜
Cockfield	3000	400	400	400	+ 5
Coles Book	1015	$13¼	12¾	13	— ¼
Cominco	670	533	328	329	— ⅛
Com Cap	2050	450	445	450	+25
C Holiday I	400	425	425	425	
Con Bath A	2228	$25¼	25	25¼	+ ½
Con Bath p	z35	$17⅞	17⅞	17⅞	
C Bath 68 w	490	58	7⅞	8	+ ⅛
Con Bldg	3000	295	290	295	+ 5
Con Fardy	7255	345	335	340	
C Durham	6500	91	90	91	+ 3
C Morisn	200	145	145	145	
C Rambler	9800	185	165	185	+25
Con Distrb	6400	370	365	370	+ 5
Cons Gas	6250	$16⅜	16½	16⅜	
Con Gas A	z10	$69¼	69¼	69¼	
Conwest	2100	$5¼	475	475	—50
Cop Fields	180	220	220	220	— 8
Corby vt	100	$19½	19½	19½	+ ⅜
Cornat Ind	3400	5⅝	6¼	6⅜	
Coseka R	21606	5⅝	6¼	6¼	— ⅛
Costain R	805	$14⅜	14¼	14¼	+ ⅛
Costin R w	100	56	56	56	
Craigmt	1200	5⅝	5¼	5¼	— ⅛
Crestbrk	400	385	385	385	+ 5
C Zelrba A	z25	$18¼	18¼	18¼	
Crow Nest	z50	37	37	37	
Crush Intl	800	5⅞	8¼	8¼	— ⅜
Cuvier M	1000	55	55	55	
Cyprus	5200	5⅞	8¼	8⅛	
D to G					
DRG Ltd A	900	55	475	485	+10
Daon Dev	5550	9¼	9	9⅛	— ⅜
Daon A	5000	5⅞	7¼	7¼	
Datline	530	400	400	400	
Decca R	14090	5⅞	8⅛	8⅛	+ ⅛
D Eldona	500	52	52	52	
Deltan Ltd	100	5⅝	6½	6½	
Denison	4155	552	51½	52	+ ½
Dicknsn	2300	440	435	440	
Discovry	z200	40	40	40	
Doman I	1500	5⅝	6¼	6⅛	
Dome	1000	53	53	53	— ¾
Dome Pete	13630	46⅝	45⅝	46⅝	+1¼
D Bridge	1505	$23½	23¼	23½	+ ⅜
D Citrs A	300	7⅞	7⅛	7⅞	+ ⅜
Dofasco A	2950	26⅛	25⅞	26⅛	+ ¼
Dom Store	300	$15⅜	15⅜	15⅜	
D Textile A	800	8⅜	8¼	8⅜	+ ⅛
Domtar	25545	$15	14½	15	+ ⅜
Donlee M	320	$12	12	12	
Dover Ind	800	$13	13	13	— ⅜
Dunde Pal	z200	37	37	37	
Du Pont	125	$14⅛	14⅛	14⅛	— ⅛
Dustbane	200	5⅝	6½	6½	+ ¼
Dylex Ltd	z25	$7⅜	7⅜	7⅜	
Dylex L A	400	5⅞	7⅛	7⅛	
E-L Fin w	2500	80	80	80	— 1
East Mal	500	230	230	230	
East Sul A	710	110	110	110	
Econ Inv	100	$13½	13½	13½	
Ego Mines	22400	100	96	97	
Elks Stors	100	5⅝	9½	9½	
Falcon C	325	5⅝	5⅛	5⅛	
Fibrg Nik A	2738	$31	30¾	30¾	+ ¼
Fed Ind A	3100	5⅞	7⅛	7⅛	— ⅛
Finning T	1400	$18⅞	18⅜	18½	— ¼
F City Fin	300	5⅝	9	9¼	+ ¾
F City F wt	400	294	294	294	+59
F Mar	1500	41	39	41	+ 2
Foodcrp Lt	1200	$11¼	11¼	11¼	+ ⅛
Foodex S	700	5⅝	6⅜	6½	+ ⅛
Ford Cnda	860	$94½	94¼	94¼	— ¼
F Sea A pr	z50	5⅝	6½	6½	
F Season w	3000	15	15	15	+ 3
Francana	500	5⅝	8⅜	8⅜	+ ⅛
G M Res	3575	405	395	395	
Gaz Metr	850	5⅝	6⅜	6⅜	— ⅛
Gaz 5.40 p	z35	556	56	56	
Gen Baker	800	445	445	445	
G Distrb A	3070	5⅝	6⅛	6⅛	+ ⅛
GMC	146	$7½	7½	7½	+ ½
Genstar L	687	$26¾	26½	26⅝	— ¼
Gnstar L w	1200	5⅝	9½	9¾	
Gibraltar	2000	5⅝	5¼	5¼	
Glendale	3900	135	115	135	+33
Goodyear	100	14	14	14	+ ½
Graff G	200	18⅝	18⅝	18⅝	— ⅜
G L Nickl	2500	58	56	58	+ 2
GL Paper	700	$27¼	27⅛	27⅛	— ⅛
GL Pap w	1000	475	470	475	
GN Fin	z40	107	107	107	
Gt W Life	z10	5⅝	54¾	54¾	
Greyhnd C	5400	60	60	60	+ 5
Greyhnd	1100	$18¼	18⅛	18¼	+ ⅜
Guard Cap	100	330	330	330	
Gulf Can	4036	$28	28	28	
Gulfstrem	1500	32	31½	31½	— ½
H to L					
Hambro C	600	415	415	415	+ 5
H Group A	1100	330	330	330	+10
Ham Tr	z50	$16⅛	16⅛	16⅛	
Hard Crp A	1100	315	315	315	
Hard Crp C	600	300	300	300	— 5
Harlequin	1100	$17⅞	17¼	17⅛	
Hawker A	1400	$5¼	5¼	5¼	
Hayes D A	1213	5⅝	6	6	
Holinger A	100	$33¼	33¼	33¼	+ ⅛
Home A	350	$33½	33½	33½	
Home B	526	5⅝	29	29	
Horne Pit	300	5⅛	5⅛	5⅛	
Hud Bay A	1100	$16¾	16¾	16¾	+ ¼
Hud Bay B	150	$16⅝	16⅝	16⅝	
H Bay Co	10412	$15⅛	14⅞	15⅛	+ ⅛
HB Oil Gas	778	$40½	40¼	40½	+ ½
Husky Oil	4030	$31⅞	31¼	31¼	— ½
Husky B pr	z40	5⅝	39	39	
Husky E w	1100	$12	11⅝	11⅝	— ⅜
Hydra Ex	4000	22	22	22	— 3
Hy's Ltd	100	196	196	196	— 4
IAC	2600	$17⅞	17½	17⅞	+ ⅛
ITL Ind	16850	240	190	240	+55
ITL Ind pr	100	$10¼	10¼	10¼	
IU Intl	10050	$14⅞	14⅞	14⅞	+ ⅛
Imasco A	100	528	28	28	
Imasco A p	500	365	365	365	— 5
Imp Oil A	23344	$22⅜	21⅞	22¼	+ ¼
INCO A	8663	$27½	27⅛	27¼	— ¼
INCO B	400	$27⅞	27⅞	27⅞	— ⅛
Indal	3100	5⅝	9½	9¾	+ ¼
Indusmin	100	$11⅜	11⅜	11⅜	+ ⅛
Inland Gas	942	$11¼	11¼	11¼	
Inland G p	100	$13¼	13¼	13¼	+ ½
Inlnd G 10p	500	$30½	30½	30½	
Inter-City	6500	5⅝	7½	7⅝	
Inter C B w	3500	480	475	475	— 5
Intrmetco	100	$7⅛	7⅛	7⅛	
IBM	207	$289	285	289	+ 9
Int Mogul	1241	325	320	325	+ 5
I. Mogul A	100	$12⅞	12⅞	12⅞	— ⅛
Interpool	1700	5⅝	25½	26	+ ¼
Int Pipe A	6974	$15¾	15½	15⅝	
Int Pipe B	500	$15½	15½	15½	
Ipsco	300	$16½	16⅛	16⅛	— ⅛
Inv Group	z50	$7¼	7¼	7¼	
Inv Grp A	800	$7¼	7⅛	7¼	+ ¼
Inv Grp S p	300	$16	16	16	+ ⅜
Iron Bay T	300	5⅞	5⅞	5⅞	— ⅛
Irwin T A	1700	325	325	325	
ISO	1000	119	119	119	
Ivaco A	6600	5⅝	6¼	6¼	+ ⅛
Jannock A	2180	5⅝	9⅛	9½	+ ⅜
Jannock B	2668	5⅝	9	9½	+ ½
Janoc 8 p	z16	$13⅛	13⅛	13⅛	+ ⅛
Jannock w	8253	190	175	180	+ 5
Jelex	z100	3	3	3	
Joliet	8000	5½	5½	5½	—1½
Joutel	1200	8	8	8	
Kaiser Re	11000	$14⅜	14½	14⅜	+ ⅛
Kam Kotia	1000	72	72	72	+ 2
Kaps Tran	600	89	89	89	
Keeprite B	1300	$11⅜	11¼	11¼	+ ¼
Kerr A A	1169	$15¼	15¼	15¼	— ⅛
K Anacon	z42	11	11	11	
Koffler A	3900	5⅝	6⅛	6⅛	— ⅛
Koffler A p	500	5⅝	8¼	8¼	— ⅛
Labatt A	10835	$19⅛	19	19⅛	+ ⅛
Labatt A p	150	$18⅞	18⅞	18⅞	— ⅛
Lacana	5400	495	470	470	—15
Laidlaw A	800	5⅝	8⅛	8¼	
L Shore	z52	200	200	200	
Leigh Inst	1100	400	395	400	+ 5
Levy A pr	100	56	6	6	— ¼
Liberian	z46	$13⅜	13⅜	13⅜	
L L Lac	812	140	140	140	
Lob Co A	2400	380	370	380	+10
Lob Co B	2450	380	375	380	+ 5
Lob Co pr	z85	$27⅛	26⅝	27⅛	
Lob Ltd Ap	z30	17	17	17	
Lob Ltd Bp	z52	$18⅜	18⅜	18⅜	— ⅛
Lochiel	5700	165	160	165	— 1
Loeb M	6050	5	5	5	
Lost River	2800	93	92	92	—11
Lytton M	500	20	20	20	
M to O					
MEPC	2500	$11⅜	11¼	11¼	— ⅛
MICC	700	$9¾	9¾	9¾	+ ⅛
MICC A	z50	$29¼	29¼	29¼	
Maclarn A	100	$31⅜	31⅜	31⅜	+ ¼
MH Cable	1455	514	14	14	
Mclan H A	1825	5⅞	9⅛	9⅛	— ⅛
MB Ltd	19443	$19¼	19	19¼	
Madeline	4000	79	79	79	
Madsen	1000	67	67	67	
Magna Int	200	$17⅞	17⅞	17⅞	
Magna A	500	$17⅞	17⅞	17⅞	+ ⅜
Magnason	300	195	195	195	
Magnetics	100	51	51	51	— 3
Maistc Wil	2700	360	355	355	— 5
M Lf Mills	1720	$13½	13½	13½	
Maplex M	z15	400	400	400	
Maritime	625	$21⅞	21¼	21⅞	+ ⅛
Mar T 860	100	$10¼	10¼	10¼	+ ⅛
Mar T 940	100	$11¼	11¼	11¼	+ ⅛
Markboro	600	5⅞	9⅞	9⅞	
Mass Fer	7400	$21⅞	21¼	21⅞	+ ⅜
Mas F A	400	$28⅜	28⅜	28⅜	
Mas F B	5915	$28½	28¼	28½	
Matgmi A	1000	$12⅜	12¼	12¼	— ¼
Mc Adam	z300	24	24	24	
Mc Intyre	2600	$37¼	36⅝	37⅛	+ ⅜
McLaghlin	1100	5⅝	6⅜	6⅜	+ ⅛
Melcor	1400	5⅞	7⅜	7⅜	+ ⅛
Mentor	10800	370	370	370	+ 5
Mercantil	z75	$14⅛	14	14⅛	
Merland E	6400	5⅝	6⅛	6⅛	— ⅛
Meta Uran	24300	4	3	3	
Midcon	1500	155	155	155	
Minduptrl	z59	5½	5½	5½	
Minrl Res	500	165	165	165	
Moffat A	100	11	11	11	+ ¼
Molson A	2150	$18½	18¼	18¼	+ ⅛
Mtl Trust	500	$12¼	12½	12¼	
Moore	12300	$29⅜	29⅛	29⅜	+ ⅛
Mt Wright	2000	15½	15½	15½	— ½
Murphy	2450	$10	9⅞	9⅞	— ⅛
Myrmar M	100	75	75	75	— 1
NBU Mine	1500	120	120	120	
NRD Min	1500	15	15	15	
NaChrs I	800	5⅝	5⅞	5⅞	
Nat Drug p	200	5⅞	7⅛	7⅛	
Nemco	9200	217	212	214	— 1
Neonex	6175	225	210	225	+19
NB Tel	539	$19¼	19¼	19¼	
N Dimens	4000	92	91	92	+ 2
N Goldvue	12000	7	7	7	— 1
N. Kelore	29500	19	17	18½	+1½
N Que Ragl	200	158	158	158	+ 3
N York Oil	10500	146	144	144	— 6
Newco Fin	181	$23½	23½	23½	+ ½
Nfld Tel	1600	5⅞	8	8	+ ⅛
Newnor	3000	5	5	5	+ ½
Noble M	900	43	43	43	
Noma A	300	5¼	5¼	5¼	
Noranda A	3740	$28⅜	28⅛	28⅜	+ ¼
Noranda B	200	$28¼	28¼	28¼	
Norcen	10856	$13¼	13	13⅛	+ ⅛
Norcen B	125	$22½	22½	22½	— ⅜
Norcn 150	750	$22⅜	22¼	22¼	+ ¼
Nordair A	800	365	365	365	
NC Oils	3050	$10⅝	10¼	10⅝	+ ⅛
N Canada	16500	46½	39	45	+ 6
Nor Cr 270p	175	$32¼	32¼	32¼	— ¼
Nor Tel	8426	$34	33½	33⅞	
NTecm B w	500	$14	13⅞	13⅞	— ⅛
Northgat	6450	5½	5⅛	5⅛	— ⅜
Nowsco W	240	$25¼	25½	25½	+ ½
Nu-Wst A	6350	$15¼	15	15	— ⅛
Numac	4500	$12¼	12⅛	12½	
OPI A	500	5⅝	8¼	8¼	
Oakwood P	15785	219	212	215	— 3
Obrien	6900	117	116	117	+ 1
Ocdntl Pt	100	$31⅛	31⅛	31⅛	+ 1
Oceanus I	z200	46	46	46	
Ocelot A	1700	$11⅜	11⅛	11⅛	— ½
Ocelot B	10000	$11⅜	10¾	11	— ⅜
Orchan A	1500	199	198	199	+ 1
Oshawa A	7902	495	490	490	
Oxford A	2900	$13⅜	13½	13½	
P to S					
Pac Nth G	400	375	375	375	+ 5
Pac Pete	9125	$33⅜	33	33⅛	— ½
Page Pet	3300	325	310	315	—15
Paloma P	1627	435	435	435	
Pamour A	3133	355	350	350	—10
Pancana I	3100	123	120	123	+ 4
PanCan P	3340	30	29⅜	30	
Pango Gld	1000	25	25	25	+ 5
Patino N V	102	$16½	16½	16½	— ⅛
Pe Ben O	1900	395	385	395	
Pembina	2800	495	485	490	— 5
P Dept S	1500	5⅝	6⅝	6⅝	+ ¼
P Jewl A	2455	5⅞	7	7	
P Jewl C	z19	$7¼	7¼	7¼	
Petrofina	511	19	19	19	
Petrol	10000	291	287	288	— 2
Peyto Oils	14000	9	8⅜	8¼	
Phillips Cb	100	9	9	9	
Pine Point	100	$31⅛	31⅛	31⅛	— ¼
Pitts C	1850	5⅝	6¼	6¼	— ⅛
Place G	1300	63	62	62	— 1
Placer	450	$18½	18½	18½	— ⅛
Plysr 240	1025	$26½	26⅜	26⅜	— ⅛
Pominex	800	65	65	65	
Pop Shops	8450	5⅝	8	8	— ⅛
Pow Corp A	16500	10	9⅝	9¾	+ ⅛
Pre Cable	200	5⅝	8½	8½	
Preston	z12	$14⅞	14⅞	14⅞	
Price Co	3483	10	9⅞	9⅞	+ ⅛
Provigo	300	5⅝	9½	9¾	
Qasar Pet	3480	5⅝	8⅞	9	+ ⅛
Que Sturg	1500	82	80	82	
Que Tel 7¾	z50	$18¼	18¼	18¼	
Ram	6400	$11⅛	11½	11⅜	— ⅛
Ranger	14430	$31¼	30⅝	31	— ¼
Rank Org	2600	375	375	375	+ 5
Rayrock	3000	91	91	91